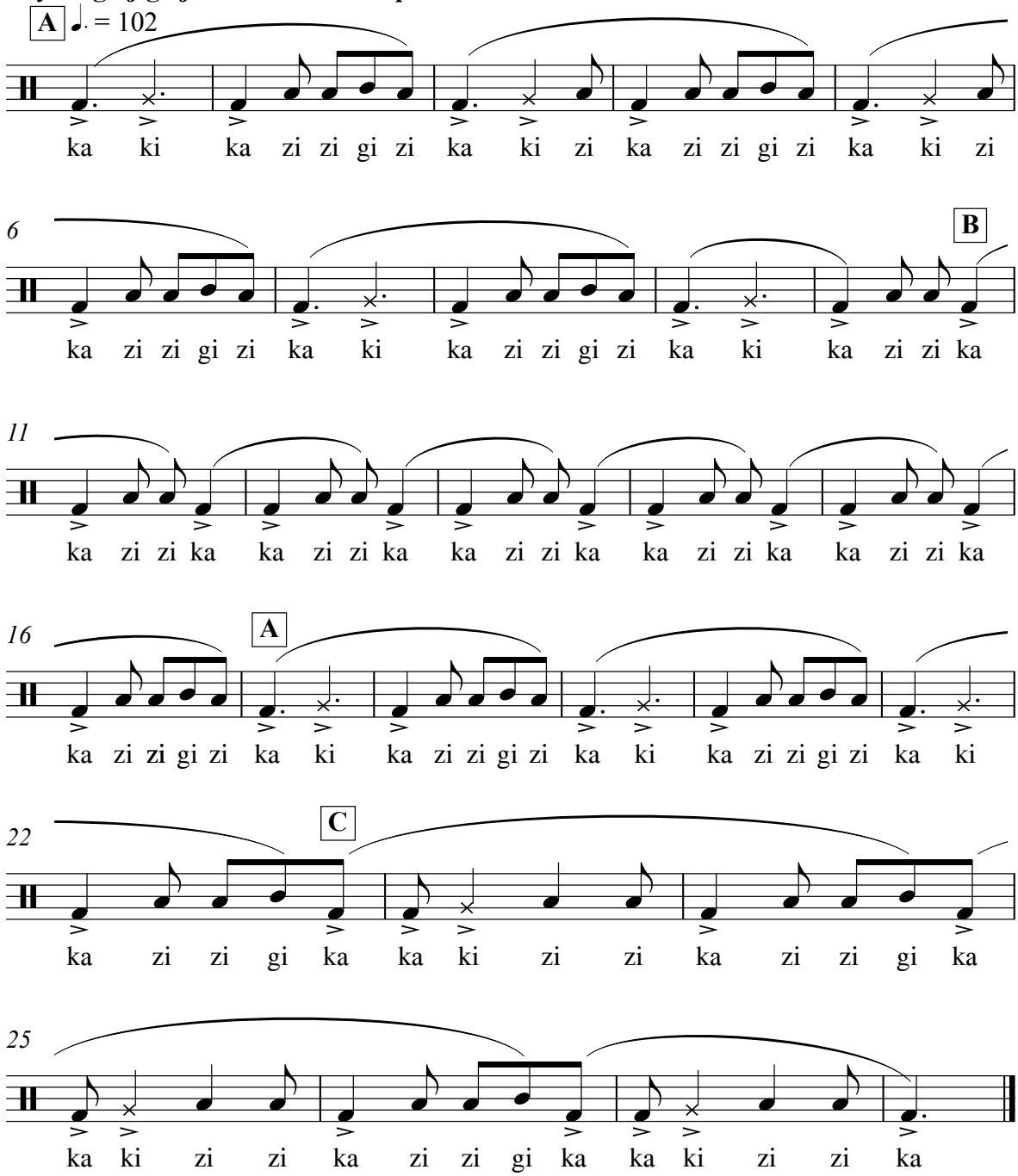***Ayiko* guŋ-gɔŋ vocables transcription**