

Naybiyyu lead luḡa drumming transcription

Freely

$\text{♩} = 72$ Call

Answer Luḡa Response

47 **B1**

53 **BB**

59 **B1**

65 **BB**

71 **Signal**

76 **Answer Luja Response**

81

87 **C**

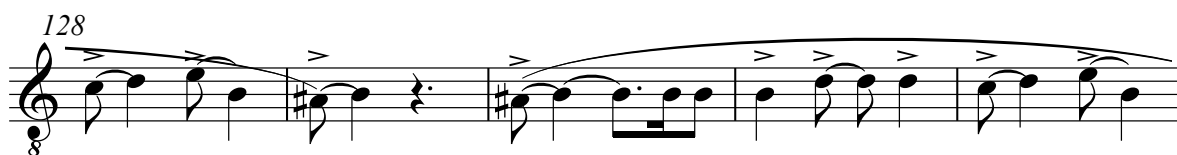
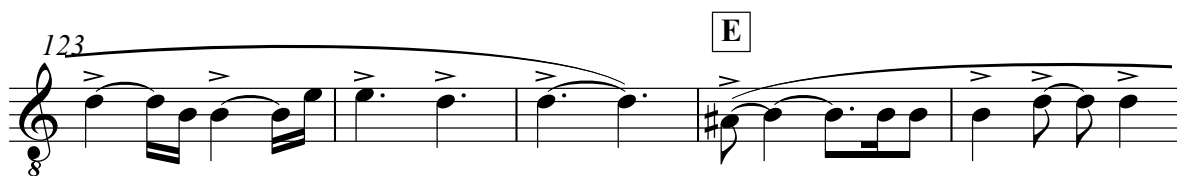
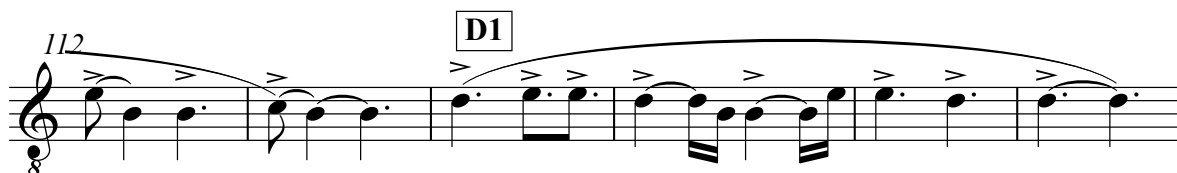

133 Signal

139 Answer Luña Response

144

150

155 A1

161

167 AA

173 A1

179 **BB**

185

191 **B2** Signal

197 Answer Luja Response

202

208

213 **AA**

219 **A2**

225 **BB**

231 **Signal**

237 **Answer Luja Response**

242

248 **CC**

253

258

263

268

273

D

279

285

E

290

295

300

A2

304

Signal