

THE TISCH LIBRARY
AT TUFTS UNIVERSITY

OVERSIZE

TUFTS UNIVERSITY
Arts & Sciences Library

Digitized by the Internet Archive
in 2015

BOSTON ARCHITECTURAL EXHIBITION MDCCCXCI



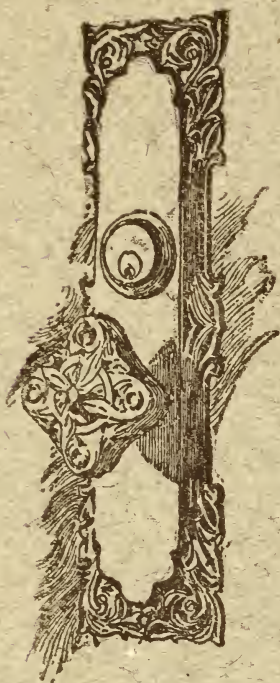

ART METAL WORK

FOR ALL PURPOSES OF . . .

EXTERIOR OR INTERIOR

❁ *Decoration* ❁

HINGE-STRAPS ❁ ❁

ESCUTCHEON-PLATES

❁ ❁ KNOBS

AND EVERY DETAIL OF

Art Hardware

SKILFULLY EXECUTED . . .

AFTER

. . . ARCHITECTS' DESIGNS

Wrought Iron

Cast Iron



Brass or

Bronze



THE YALE & TOWNE MFG. CO.

+ + STAMFORD, CONN. + +

NEW YORK :
54-55 Chambers Street.

CHICAGO :
152-154 Wabash Avenue.

PHILADELPHIA :
1120 Market Street.

BOSTON :
224 Franklin Street.



J. B. HUNTER & CO.,

1286 Washington Street,

BOSTON.

Dealer in Modern and Antique Hardware.

Exhibition rooms 166 Devonshire—Master Builders Association.

The Hardware for the Beacon St. Apartment House
furnished by J. B. Hunter & Co.

The Architectural Review.

C. Howard Walker and Ralph Adams Cram,
Editors.

One special feature of THE ARCHITECTURAL REVIEW is a department of reviews of architectural magazines. The object is to call the attention of architects to designs and articles of special merit, to criticise briefly the salient virtues and defects of published designs, to point out the general tendencies in the architecture of different countries, and so form a running criticism on contemporary architecture. Such a department as this is practically a new departure, and may be made very useful, since in a few words architects may learn of designs of particular excellence in magazines for which they do not subscribe, while their attention will be called to qualities of designs in the magazines which they take, and which might not have suggested themselves.

NOTE.—Volume I. of THE ARCHITECTURAL REVIEW takes the place of Volume IV. of the TECHNOLOGY ARCHITECTURAL REVIEW, which publication is discontinued.

The subscription price of THE ARCHITECTURAL REVIEW is \$5.00 per yearly volume, payable in advance.

Bates, Kimball & Guild,

Publishers,

9 Tremont Place,

Boston, Mass.

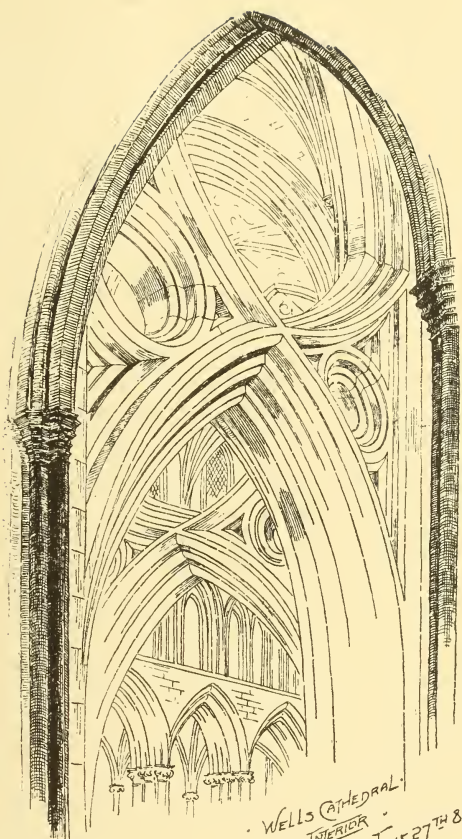

• WELLS CATHEDRAL •
• INTERIOR •
• JUNE 27TH 89

BOSTON ARCHITECTURAL EXHIBITION

ILLUSTRATED CATALOGUE

OCTOBER, 1891

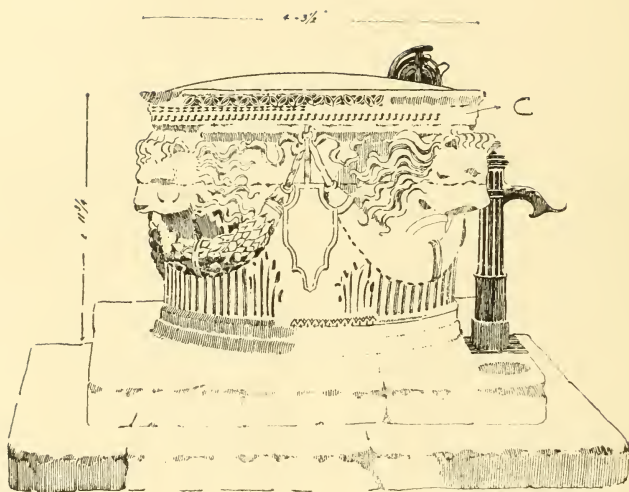

WELL-CURB, VENICE. DRAWN BY A. KAHN.

CATALOGUE

OF THE ARCHITECTURAL EXHIBITION HELD
IN THE NEW PUBLIC LIBRARY BUILDING,
OCTOBER 28 TO NOVEMBER 4, INCLUSIVE,
IN CONJUNCTION WITH THE ANNUAL CON-
VENTION OF THE AMERICAN INSTITUTE OF
ARCHITECTS, AND UNDER THE DIRECTION

OF THE

BOSTON SOCIETY OF ARCHITECTS

AND THE

BOSTON ARCHITECTURAL CLUB

BOSTON, MASS.

1891

Copyright, 1891

By C. H. BLACKALL, *Sec.*

PRESS OF
Rockwell and Churchill
BOSTON

NA
735
.B7
B68
1891

COMMITTEES ON THE EXHIBITION

General Committees

From the Society of Architects

JOHN A. FOX A. W. LONGFELLOW E. M. WHEELWRIGHT
C. H. BLACKALL A. G. EVERETT R. C. STURGIS

From the Boston Architectural Club

C. H. BLACKALL A. G. EVERETT R. C. STURGIS W. C. NORRIS

Executive Committee

C. H. BLACKALL W. C. NORRIS

Committee on Reception and Awards

E. C. CABOT C. A. CUMMINGS C. H. WALKER
E. M. WHEELWRIGHT

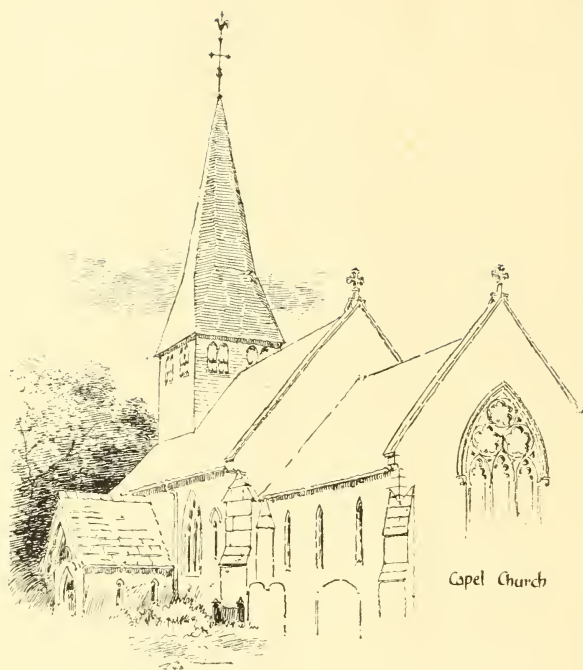

Capel Church

DRAWN BY T. RAFFLES DAVISON.

BOSTON SOCIETY OF ARCHITECTS

President

EDWARD C. CABOT

Vice-President

CHAS. A. CUMMINGS

Treasurer

WILLIAM G. PRESTON

Secretary

H. LANGFORD WARREN

fellows.

Francis R. Allen, 220 Devonshire Street.
J. M. Allen, Marion, Mass.
Robert D. Andrews, 8 Beacon Street.
W. D. Austin, 6 Beacon Street.
C. H. Blackall, Music Hall Building.
Charles Brigham, 22 Beacon Street.
J. M. Brown, 68 Devonshire Street.
Edward C. Cabot, High Street, Brookline.
William E. Chamberlin, 293 Harvard Street, Cambridgeport.
Frank W. Chandler, Institute of Technology.
Theodore M. Clark, 22 Congress Street.
Charles A. Cummings, 230 Clarendon Street.
Charles A. Coolidge, 13 Exchange Street.
William H. Dabney, 9 Park Street.
Stephen C. Earle, Worcester, Mass.
W. Ralph Emerson, 85 Water Street.
Arthur G. Everett, 60 Devonshire Street.
Carl Fehmer, 87 Milk Street.
John A. Fox, Phillips Building.
E. C. Gardner, Springfield, Mass.
George F. Hammond, Cleveland, O.
Alfred B. Harlow, 6 Beacon Street.
Henry W. Hartwell, 68 Devonshire Street.
Henry S. Hunnewell, 9 Park Street.
Herbert Jaques, 8 Beacon Street.
James T. Kelley, 57 Mt. Vernon Street.
W. Whitney Lewis, 85 Water Street.
Edwin J. Lewis, Jr., 9 Park Street.
Arthur Little, Mason Building.
Alexander W. Longfellow, Jr., 6 Beacon Street.
W. P. P. Longfellow, 18 Huntington Avenue.
George F. Loring, 10 Tremont Street.
Charles F. McKim, 57 Broadway, New York City.
S. W. Mead, 60 Devonshire Street.
Robert S. Peabody, Exchange Building.
Sanford Phipps, 10 Tremont Street.
William G. Preston, 186 Devonshire Street.
J. Pickering Putnam, 4 Pemberton Square.
Joseph R. Richards, 44 Court Street.
William P. Richards, 44 Court Street.
William C. Richardson, 68 Devonshire Street.
Warren A. Rodman, 54 Devonshire Street.
Arthur Rotch, 85 Devonshire Street.
J. A. Schweinfurth, 60 Devonshire Street.
Willard T. Sears, Mason Building.
George R. Shaw, 9 Park Street.

George Snell, Studio Building.
John G. Stearns, Exchange Building.
F. W. Stickney, 131 Devonshire Street.
George F. Shepley, 13 Exchange Street.
R. Clipston Sturgis, 19 Exchange Place.
George T. Tilden, 85 Devonshire Street.
Henry Vaughan, 5 Pemberton Square.
C. Howard Walker, 6 Beacon Street.
William R. Ware, 211 Tremont Street.
H. Langford Warren, 9 Park Street.
George H. Wetherell, 3 Hamilton Place.
Edmund M. Wheelwright, 6 Beacon Street.
William M. Whidden, Portland, Oregon.
Walter T. Winslow, 3 Hamilton Place.
Franz E. Zerrahn, 9 Hamilton Place.

Junior Members.

Albert C. Fernald, 78 Devonshire Street.
A. S. Jenney, 53 Beacon Street.
George F. Newton, 60 Devonshire Street.
Henry A. Phillips, Exchange Building, Boston.
George F. Rivinius, Northfield, Mass.
Jaque Van Straaten, 19 Exchange Place.

Honorary Members.

Francis H. Bacon, 96 Washington Street.
J. Thacher Clark, Harrow, England.
William D. Howells, 184 Commonwealth Avenue.
Charles H. Moore, Cambridge.
Edward S. Morse, Salem, Mass.
Charles E. Norton, Cambridge, Mass.
F. L. Olmstead, Brookline, Mass.
Augustus St. Gaudens, 57 Broadway, New York City.
William R. Ware, Columbia College, New York City.

Associate Members.

Ernest W. Bowditch, 60 Devonshire Street.
R. Brown, Jr., 96 Washington Street.
James Brough, 8 Bosworth Street.
George R. Clark, 48 Boylston Street.
Charles Eliot, 50 State Street.
John C. Olmstead, Brookline.
D. W. Ross, Cambridge, Mass.
H. B. Warren, Hillside Avenue, Roxbury.
S. D. Warren, Jr., 220 Devonshire Street.

BOSTON ARCHITECTURAL CLUB

President

C. H. BLACKALL

Treasurer

JOSEPH E. CHANDLER

Secretary

H. D. HALE

Directory

To serve until October, 1892

GEO. H. WETHERELL

JOSEPH E. CHANDLER

C. H. BLACKALL

G. F. NEWTON

H. D. HALE

To serve until October, 1893

E. F. MAHER

H. L. WARREN

Steward

JAMES A. MORRIS

LIST OF MEMBERS

PROFESSIONALS

WILLARD P. ADDEN
CHAS. H. ALDEN
WILL S. ALDRICH
FRANCIS R. ALLEN
R. D. ANDREWS
WALTER ATHERTON
H. B. BALL
GEO. A. BALLANTINE
EDW. T. BARKER
GEO. E. BARTON
JOHN W. BEMIS
E. R. BENTON
H. F. BIGELOW
C. W. BIXBY
C. H. BLACKALL
DWIGHT BLANEY
ALLAN E. BOONE
W. W. BOSWORTH
A. H. BOWDITCH
SAMUEL J. BROWN
H. W. C. BROWNE
A. C. BUBIER
EDWARD C. CABOT
W. R. CABOT
F. W. CHANDLER
JOS. E. CHANDLER
J. H. CHAPMAN
W. C. CHASE
EUGENE L. CLARK
W. J. CLARK

ALBERT W. COBB
OGDEN CODMAN, JR.
ROBERT COIT
CHAS. A. COOLIDGE
FRANK IRVING COOPER
J. M. CORNER
RALPH ADAMS CRAM
G. W. CROCKETT
C. F. CROSBY
EDW. PERCY DANA
ALFRED L. DARROW
G. R. DEAN
R. N. DOW
STEPHEN A. DREW
JAS. DRIVER
W. N. DUDLEY
CHAS. B. DUNHAM
ERNEST H. ELLIOT
A. G. EVERETT
JOHN L. FAXON
FRANK W. FERGUSON
GEO. P. FERNALD
LYMAN A. FORD
J. CHANDLER FOWLER
J. SUMNER FOWLER
H. S. FRAZER
JOS. B. GAY
ROBT. W. GIBBON
D. P. GOODRICH
D. C. HALE

JOHN J. HALEY
JOHN W. HALL
GEO. C. HARDING
H. C. HAYWARD
AUGUSTUS B. HIGGINSON
C. M. HILL
H. C. HOLT
RICHARD HOOKER
JOHN G. HOWARD
WALLIS E. HOWE
EDWARD H. HOYT
FRANKLIN H. HUTCHINS
HERBERT JAQUES
BARTON P. JENKS
I. H. JONES
JAS. F. KAVANAUGH
JAS. T. KELLEY
WM. G. KERR
WALTER H. KILHAM
J. A. LANE
J. S. LEE
ARTHUR LITTLE
CHAS. A. LITTLE
R. K. LONGFELLOW
JOHN A. MACK
CHARLES D. MAGINNIS
E. F. MAHER
J. R. MANN
J. L. MAURAN
C. HERBERT MCCLARE
CLARENCE F. MCFARLAND
H. S. MCKAY
WM. H. MCLEAN
HENRY A. MEARS
P. B. METCALF
JUNIOUS H. MORSE
E. A. P. NEWCOMB
GEO. F. NEWTON
GEO. LESLIE NICHOLS
W. H. NICHOLS
W. W. NORTHEND
H. W. NORTHEY
E. P. OVERMIRE

CLARENCE F. PALMER
HERMAN PARKER
CHARLES E. PATCH
R. S. PEABODY
AUSTIN W. PEASE
W. Y. PETERS
H. T. PRATT
W. G. PRESTON
GEO. J. PORTER
A. W. RICE
WALTER E. RICE
W. C. RICHARDSON
H. G. RIPLEY
EDWARD LITTLE ROGERS
F. A. SCHILLER
W. T. SEARS
L. A. SIMON
FRANK W. SMITH
E. E. SODERHOLTZ
R. C. SPENCER, JR.
ARTHUR C. SPRAGUE
H. M. STEPHENSON
EDWARD F. STEVENS
GEO. W. STONE
R. C. STURGIS
MATTHEW SULLIVAN
GEO. A. SWIFT
BERTRAND TAYLOR
P. A. TRACEY
ALEX. BUEL TROWBRIDGE
FRANK W. TUCKER
CHAS. R. TUCKETT
F. JOS. UNTERSEE
HUGH VALLANCE
JACQUE VAN STRAATEN
F. M. WAKEFIELD
G. C. WALES
C. H. WALKER
W. L. WALKER
T. F. WALSH
H. L. WARREN
R. A. WATSON
W. S. WELLS

C. F. WENTWORTH
W. P. WENTWORTH
GEO. H. WETHERELL
HENRY W. WILKINSON

E. I. WILSON
W. F. WINSLOW
A. H. WRIGHT
E. E. ZIEGLER

NON-PROFESSIONALS

CHAS. J. BACON
FRANCIS H. BACON
JOHN C. BAIRD
C. M. BAKER
H. D. BATES
GEO. S. BRAZER
C. DUDLEY BROWN
ROBERT CASSON
H. E. CLIFFORD
W. G. CORTHELL
ERVIN E. CROOK
GEO. DEVERE CURTIS
A. B. CUTTER
CAPT. JOHN S. DAMRELL
A. H. DAVENPORT
E. ELDON DEANE
H. E. DOERING
HORACE C. DUNHAM
JOHN EVANS
LOUIS C. FLAGG
EDWIN FORD
HENRY F. GIBBS
D. A. GREGG
WM. H. GRUEBY
IRVING T. GUILD
A. HABERSTROH

ROBERT W. JACKSON
HARVEY L. JONES
GEO. W. KEATS
L. E. KIMBALL
E. R. KINGSBURY
I. KIRCHMYER
CHAS. E. LANDERKIN
JAS. G. LINCOLN
J. HARRY MANN
JOHN E. MULDOON
HERBERT W. MUNN
A. H. MUNSELL
WM. C. NORRIS
HENRY B. PENNELL
GEO. W. PERKINS
LEWIS F. PERRY
H. J. PHIPPS
DENMAN W. ROSS
ARTHUR H. SMITH
W. B. SUMMERS
HENRY A. TURNER
ROSS TURNER
OTTOMAN WALLBURG
C. F. WHITTEMORE
HARRY WOOD

HONORARY MEMBERS

ERNEST GEORGE
H. P. KIRBY
J. E. PENNELL

HAROLD A. PETO
PROF. WM. R. WARE

CATALOGUE OF DRAWINGS

- 1 DESIGN FOR BUILDING FOR AMERICAN FINE ARTS. By J. A. Schweinfurth.
- 2 DESIGN FOR LIBRARY IN EMPIRE STYLE. Doe, Hunnewell, & Co.
- 3 DESIGN FOR DINING-ROOM IN RENAISSANCE. By Doe, Hunnewell, & Co.
- 4 DESIGN FOR ELIZABETHAN HALL. By Doe, Hunnewell, & Co.
- 5 DESIGN FOR PARLOR, LOUIS XVI. STYLE. By Doe, Hunnewell, & Co.
- 6 PRIZE DRAWINGS, MONTHLY COMPETITION, SKETCH CLUB OF NEW YORK. By E. E. Edwards, Al. C. Marsh, Julius Harder.
- 7 WATER-COLOR STUDIES, WILTON, N.H. By Ross Turner.
- 8 DESIGN FOR STAINED GLASS WINDOW. By Edward Ford and Frederick Brooks.
- 9 DESIGN FOR CITY CHURCH. By Bosworth & Chase.
- 10 MONTHLY COMPETITION, PRIZE DRAWINGS, SKETCH CLUB OF NEW YORK. Chas. H. Israels, F. L. V. Hoppin, B. G. Goodhue, J. Nat Hutchins, F. W. Penn, F. R. Hirsh, Willis K. Polk.
- 11 MONTHLY COMPETITION, SKETCH CLUB OF NEW YORK. A VILLAGE WELL-HOUSE. Drawn by Chas. H. Darsh.
- 12 TOWER OF AGNES SOREL, AT LORCHES. Drawn by A. W. Brunner.
- 13 DESIGN FOR UNITARIAN CHURCH, WALNUT ST., BROOK-LINE. Sturgis & Cabot, Architects.
- 14 MAIN ENTRANCE, TEMPLE BETH EL, N.Y. Brunner & Tryon, Architects.
- 15 HILLSIDE PRESBYTERIAN CHURCH, ORANGE, N.J. Rossiter & Wright, Architects.
- 16 STOKESAY CASTLE, SALOP. Drawn by J. H. Cook. R.I.B.A. Silver medal, 1887.

- 17 TOMB OF LOUIS DE BREZE, ROUEN CATHEDRAL. Etching by Jas. Ackerman.
- 18 INTERIOR OF MOSQUE. Drawn by Mrs. A. F. Jacossey.
- 19 THE EMMA S. CLARK MEMORIAL LIBRARY, SETAUKET, L.I. Rossiter & Wright, Architects.
- 20 COMPETITIVE DESIGN FOR THE MONTREAL BOARD OF TRADE BUILDING. Rotch & Tilden, Architects.
- 21 EQUITABLE BUILDING, DES MOINES, IA. STUDY FOR MAIN HALL AND STAIRCASE. Andrews, Jaques, & Rantoul, Architects.
- 22 THE EQUITABLE BUILDING, DENVER, COL. Andrews, Jaques, & Rantoul, Architects.
- 23 EQUITABLE BUILDING, DES MOINES, IA. Andrews, Jaques, & Rantoul, Architects.
- 24 HOUSE AT BROOKLINE. Andrews, Jaques, & Rantoul, Architects.
- 25 HOUSE AT CAMBRIDGE. Andrews, Jaques, & Rantoul, Architects.
- 26 BOSTON BUILDING, DENVER, COL. Andrews, Jaques, & Rantoul, Architects.
- 27 HOUSE AT YORK HARBOR. Andrews, Jaques, & Rantoul, Architects.
- 28 HOUSE AT BROOKLINE. Andrews, Jaques, & Rantoul, Architects.
- 29 SKETCH FOR HOUSE IN WASHINGTON. Little & Brown, Architects.
- 30 HOUSE AT SWAMPSCOT. Little, Brown, & Moore, Architects.
- 31 BALL-ROOM FOR MRS. WIRT DEXTER, CHICAGO. Little, Brown, & Moore, Architects.
- 32 SUGGESTION FOR REBUILDING THE PEABODY INSTITUTE, DANVERS, MASS. Little, Brown, & Moore, Architects.
- 33 PROPOSED ALTERATION OF HALL, 59 COMMONWEALTH AVENUE, BOSTON. Little & Brown, Architects.
- 34 DRAWING-ROOM OF MR. ARTHUR LITTLE, 8 COMMONWEALTH AVENUE.
- 35 DINING-ROOM OF MRS. G. R. EMMERTON, SALEM. Little, Brown, & Moore, Architects.
- 36 MUSIC-ROOM FOR MRS. OLE BULL, CAMBRIDGE. Little, Brown, & Moore, Architects.
- 37 MASTER BUILDERS' EXCHANGE, BOSTON. PLANS AND VIEWS. John A. Fox, Architect.
- 38 HOUSE FOR A. W. BENTON, NEWTON CENTRE, MASS. E. R. Benton, Architect.
- 39 STORES AND OFFICES, WINTER AND TREMONT STREETS, BOSTON. John A. Fox, Architect.

- 40 HOUSE FOR A. F. ADAMS, NEWTON, MASS. John A. Fox, Architect.
- 41 HOUSE AT CHESTNUT HILL. Chapman & Frazer, Architects.
- 42 HOUSE AT CHESTNUT HILL, INTERIOR. Chapman & Frazer, Architects.
- 43 BUSINESS BUILDINGS AT HELENA AND BUTTE CITY, MONT. Paulsen & Lavalley, Architects.
- 44 THE MONTANA CLUB, HELENA, MONT. Paulsen & Lavalley, Architects.
- 45 HOUSE AT WOOD'S HOLL, FOR M. OGDEN JONES. Wheelwright & Haven, Architects.
- 46 BROADWATER NATATORIUM, INTERIOR, HELENA, MONT. Paulsen & Lavalley, Architects.
- 47 BROADWATER NATATORIUM, EXTERIOR, HELENA, MONT. Paulsen & Lavalley, Architects.
- 48 HOUSE FOR GEORGE P. HOWLETT. C. Herbert McClare, Architect.
- 49 HOUSE FOR A. H. OVERMAN, SPRINGFIELD, MASS. E. R. Benton, Architect.
- 50 MASONIC BUILDING, DOVER, N.H. Hartwell & Richardson, Architects.
- 51 DESIGN FOR A CITY CHURCH. Hartwell & Richardson, Architects.
- 52 DESIGN FOR NEWTON CLUB HOUSE. Rotch & Tilden, Architects.
- 53 DESIGN FOR ROBBINS MEMORIAL LIBRARY, ARLINGTON, MASS. Cabot, Everett, & Mead, Architects.
- 54 DESIGN FOR OFFICE BUILDING. Rotch & Tilden, Architects.
- 55 HOUSE FOR THOMAS E. PROCTOR, Esq., COMMONWEALTH AVENUE. Hartwell & Richardson, Architects.
- 56 SAVINGS BANK BUILDING, DEDHAM, MASS. Hartwell & Richardson, Architects.
- 57 MAY HALL STATE NORMAL SCHOOL, FRAMINGHAM, MASS. Hartwell & Richardson, Architects.
- 58 NATIONAL BANK BUILDING, WALTHAM, MASS. Hartwell & Richardson, Architects.
- 59 FIRST PARISH CONGREGATIONAL CHURCH, WAKEFIELD, MASS. Hartwell & Richardson, Architects.
- 60 STATE NORMAL SCHOOL, BRIDGEWATER, MASS. Hartwell & Richardson, Architects.
- 61 SKETCH FOR HOUSE AT NEWTON, MASS. E. J. Lewis, Jr., Architect.

-
- 62 SKETCH FOR HOUSE AT ASHMONT. E. J. Lewis, Jr., Architect.
 - 63 WOLLASTON UNITARIAN CHURCH. E. J. Lewis, Jr., Architect.
 - 64 SKETCH FOR HOUSE AT ASHMONT. E. J. Lewis, Jr., Architect.
 - 65 DESIGN FOR A PAVILION FOR STATUE OF ZEUS. Gold medal
of the Architectural League, N.Y., 1890. Harold Magonigle.
 - 66 MEMORIAL HALL AND LIBRARY, BROCKTON, MASS. Kendall &
Stevens, Architects.
 - 67 RESIDENCE OF E. O. ACHORN, BROOKLINE, MASS. J. A.
Schweinfurth, Architect.
 - 68 STUDY FOR A VILLA. J. A. Schweinfurth, Architect.
 - 69 RESIDENCE OF SIDNEY HOMER, ARLINGTON, MASS. J. A.
Schweinfurth, Architect.
 - 70 DESIGN FOR BUILDING FOR AMERICAN FINE ARTS SOCIETY,
NEW YORK. J. A. Schweinfurth, Architect.
 - 71 DESIGN FOR CEMETERY MONUMENT, AUBURN, N.Y. J. A.
Schweinfurth, Architect.
 - 72 DESIGN FOR A RESIDENCE IN BROOKLINE, MASS. J. A.
Schweinfurth, Architect.
 - 73 THE GIRALDA TOWER, SEVILLE. Drawn by J. A. Schweinfurth.
 - 74 PORCH OF KING'S COLLEGE, CANTERBURY, ENG. Drawn by
Will S. Aldrich.
 - 75 WORCESTER COLLEGE, OXFORD, ENG. Drawn by Will S. Aldrich.
 - 76 ODD FELLOWS' BUILDING, LOWELL, MASS. Merrill & Cutler,
Architects. Drawn by H. B. Pennell.
 - 77 STABLE FOR W. F. WELD, BROOKLINE, MASS. Wheelwright &
Haven, Architects.
 - 78 THE ZINZENDORF HOTEL, WINSTON, N.C. Wheelwright &
Haven, Architects.
 - 79 LIBRARY FOR C. E. ALEXANDER, NEW YORK. By George A.
Glaenger & Jos. H. Taft.
 - 80 THE SCRIPP'S BUILDING, DETROIT. Mason & Rice, Architects.
 - 81 HOUSE FOR PETER E. BAKER, BROOKLINE. Samuel J. Brown,
Architect.
 - 82 HOUSE FOR T. B. GRIGGS, BROOKLINE. Samuel J. Brown,
Architect.
 - 83 VESTIBULE, ST. MARK'S, VENICE. Drawn by J. Linden Smith.
 - 84 COLONNADE OF DOGE'S PALACE, VENICE. Drawn by J. Linden
Smith.
 - 85 FURNITURE DESIGNS. By C. E. Landerkin.
 - 86 VILLAGE CHURCH. John Zettel, Architect.

- 87 STABLE FOR W. F. WELD, BROOKLINE, MASS. Wheelwright & Haven, Architects.
- 88 GALLERY OF HENRI II., FONTAINEBLEAU. Drawn by A. W. Lord.
- 89 CHURCH AT ORIZABA, MEX. Drawn by Denman W. Ross.
- 90 FIRST SKETCH FOR ST. JOHN'S CHURCH, FALL RIVER, MASS. Wheelwright & Haven, Architects.
- 91 FIRST STUDY FOR DEDHAM INN. Wheelwright & Haven, Architects.
- 92 STABLE FOR S. D. WARREN, MATTAPOISETT, MASS. Wheelwright & Haven, Architects.
- 93 INTERIOR. By John Zettel, Architect.
- 94 FAÇADE OF THE DUOMO SAN MARTINO, LUCCA. Drawn by J. Linden Smith.
- 95 THE COLEONI MONUMENT, VENICE. Drawn by J. Linden Smith.
- 96 SKETCHES OF CINCINNATI COLONIAL WORK. John Zettel.
- 97 TOWER OF S. M. IN COSMEDIN, ROME. Drawn by A. W. Lord.
- 98 ARCH OF THE MONEY-CHANGERS, ROME. Drawn by A. W. Lord.
- 99 VASE IN BRITISH MUSEUM, LONDON. Drawn by A. W. Lord.
- 100 CHURCH OF EL CARMEN, ORIZABA, MEX. Drawn by Denman W. Ross.
- 101 HOUSE AT IPSWICH, MASS. Jas. T. Kelley, Architect.
- 102 DESIGN FOR OFFICE BUILDING. Jas. T. Kelley, Architect.
- 103 FIRST NATIONAL BANK, LYNN, MASS. Jas. T. Kelley, Architect.
- 104 PORCH OF C. W. PORTER'S HOUSE, LYNN, MASS. Jas. T. Kelley, Architect.
- 105 BREWSTER ACADEMY, WOLFBORO', N.H. Jas. T. Kelley, Architect.
- 106 DESIGN FOR BILL-POSTER FOR BOSTON ARCHITECTURAL CLUB. H. P. Kirby.
- 107 A LITTLE MOUNTAIN CHURCH. E. Eldon Deane, Architect.
- 108 OLD STREET, PLYMOUTH, MASS. Drawn by H. C. Dunham.
- 109 CARPENTER'S HALL, PHILADELPHIA. Drawn by H. G. Ripley.
- 110 DESIGN FOR OPERA-HOUSE. C. H. Blackall, Architect. Drawn by A. H. Wright.
- 111 MISSION CHAPEL, EWING ST., CHICAGO. Irving K. Pond & Allen B. Pond, Architects.
- 112 DESIGN FOR METHODIST CHURCH, READING, PA. Mellen, Kirby, & Westell, Architects.

-
- 113 HALL OF ROBBINS MEMORIAL LIBRARY, ARLINGTON, MASS.
Cabot, Everett, & Mead, Architects.
 - 114 DESIGN FOR CITY CHURCH. P. G. Gulbranson, Architect.
 - 115 ALTAR IN SAN BIAGIO, DUOMO, PISA. Drawn by Edgar A.
Josselyn.
 - 116 DESIGN FOR A LIBRARY, SCHOOL, AND HALL. Chas. T. Mott,
Architect.
 - 117 HOMESTEAD AT SYOSSET, L.I. Harrison Albright, Architect.
 - 118 VESTIBULE OF HOTEL DE BEAUVAIS, PARIS. Drawn by C. H.
Blackall.
 - 119 RESIDENCE FOR MR. H. W. SMITH, BANGOR, ME. Edward T.
Hapgood, Architect.
 - 120 DESIGN FOR TROY ORPHAN ASYLUM. H. L. Warren, Architect.
 - 121 INTERIOR OF NEW YORK CLUB-HOUSE. Lamb & Rich, Archi-
tects.
 - 122 INTERIOR. H. T. Schladermundt, Designer.
 - 123 THE CHEW HOUSE, GERMANTOWN, PA. Drawn by H. G. Ripley.
 - 124 THREE HOUSES AT BROOKLINE, MASS. Cram & Wentworth,
Architects.
 - 125 HOUSE ON ASTOR STREET, CHICAGO. Irving K. Pond & Allen
B. Pond, Architects.
 - 126 HOUSE AND STABLE, SO. BETHLEHEM, PA. Wilson Eyre,
Architect.
 - 127 BAPTISMAL FONT IN THE CHURCH OF ST. JOHN THE
DIVINE, VARICK ST., N.Y. Measured and drawn by S. Stevens
Haskell.
 - 128 HOUSE TO BE BUILT AT SOUTHPORT, LONG ISLAND SOUND.
Wilson Eyre, Architect.
 - 129 DESIGN FOR STAINED GLASS WINDOW. Phipps, Slocum, & Co.
 - 130 THE MEYER GATES, HARVARD COLLEGE. Drawn by T. F.
Walsh.
 - 131 CARVED OAK CABINET. By I. Kirchmyer. Exhibited by Irving &
Casson.
 - 132 TOWER AT VENDOME, FRANCE. Drawn by H. Bacon.
 - 133 CAMPANILE AND APSE OF THE CHURCH OF THE INCAR-
NATION, DALLAS, TEX. B. G. Goodhue, Architect.
 - 134 FOUNTAIN AT PRATO, ITALY. Drawn by Geo. F. Newton.
 - 135 OLD MILL AT LE MANS, FRANCE. Drawn by H. B. Pennell.
 - 136 HOTEL ALTEMONTE, STAUNTON, VA. Yarnall & Goforth, Archi-
tects.

-
- 137 VENETIAN WELL-CURB. Drawn by A. Kahn.
- 138 INTERIOR OF COLOGNE CATHEDRAL. Drawn by William H. Bailey.
- 139 OLD HOUSE, WERNIGERODE, GERMANY. Drawn by Frank A. Hays.
- 140 CARVED PANEL. By I. Kirchmyer. Exhibited by Irving & Casson.
- 141 OLD ROGER MORRIS MANSION, NEW YORK. Drawn by Edward H. Hoyt.
- 142 HOUSE IN FLORIDA. A. W. Cobb, Architect.
- 143 DORMER FROM CHATEAU DE BLOIS. Drawn by C. Bryant Schaefer.
- 144 PROPOSED HOTEL AT LAKE GEORGE, N.Y. Frank T. Cornell, Architect.
- 145 INTERIOR. Drawn by Geo. P. Fernald.
- 146 DESIGN FOR HALL MANTEL. By Robt. W. Jackson. First mention in B.A. Club competition.
- 147 COLONIAL DOORWAY. Drawn by S. Robinson.
- 148 Y.M.C.A. BUILDING, KALAMAZOO, MICH. Mason & Rice, Architects.
- 149 A SKETCH. By E. F. Maher.
- 150 RESIDENCE FOR ORIN SCOTTEN, DETROIT, MICH. John Scott & Co., Architects.
- 151 PRAY BUILDING, BOSTON. Winslow & Wetherell, Architects.
- 152 SHREVE, CRUMP, & LOW BUILDING, BOSTON. Winslow & Wetherell, Architects.
- 153 WALKER BUILDING, BOSTON. Winslow & Wetherell, Architects.
- 154 HOUSE FOR E. D. JORDAN, JR., COREY HILL, BROOKLINE. Winslow & Wetherell, Architects.
- 155 FAÇADE OF NEW BUILDING FOR AMERICAN FINE ARTS SOCIETY, N.Y. Design selected in competition. H. J. Hardenburgh, W. C. Hunting, and J. C. Jacobson, Architects.
- 156 INTERIOR OF ST. GEREON, COLOGNE. Drawn by Arthur Rotch.
- 157 LIMBURG CATHEDRAL. Drawn by Arthur Rotch.
- 158 COMPETITIVE DESIGN FOR BUILDING FOR MONTREAL BOARD OF TRADE. Rotch & Tilden, Architects.
- 159 ACCEPTED PRELIMINARY SKETCHES FOR ALL SAINTS' CHURCH, Dorchester, Mass. Cram & Wentworth, Architects.
- 160 GATEWAY TO UNIVERSITY, HUY, BELGIUM. Drawn by W. W. Bosworth.

-
- 161 PRESBYTERIAN CHURCH, OMAHA, NEB. Walker & Kimball, Architects.
 - 162 ST. JAMES' CHURCH, PROVIDENCE, R.I. Walker & Kimball, Architects.
 - 163 MT. VERNON CHURCH, BOSTON. Walker & Kimball, Architects.
 - 164 DESIGN FOR WALNUT-ST. CHURCH, BROOKLINE, MASS. Walker & Kimball, Architects.
 - 165 HOUSE FOR T. E. STILLMAN, Esq., MYSTIC, CONN. Walker & Kimball, Architects.
 - 166 INTERIOR WORK. Photographed and Exhibited by Edwin H. Lincoln.
 - 167 INTERIOR WORK. Photographed and Exhibited by Edwin H. Lincoln.
 - 168 FLOWER STUDIES. Photographed and Exhibited by Edwin H. Lincoln.
 - 169 HANCOCK CONGREGATIONAL CHURCH, LEXINGTON, MASS. Lewis & Paine, Architects.
 - 170 SKETCHES NEAR HARTFORD, CONN. By W. S. Wells.
 - 171 SKETCHES NEAR HARTFORD, CONN. By W. S. Wells.
 - 172 STUDY FOR Y.M.C.A. BUILDING, WITTENBERG COLLEGE, SPRINGFIELD, O. Aiken & Ketcham, Architects.
 - 173 SKETCH FOR TWELVE-ROOM SCHOOL BUILDING, FORT WAYNE, IND. Wing & Mahvrin, Architects.
 - 174 OLD HOUSES AT ASKRIGG, YORKSHIRE, ENG. Drawn by H. B. Warren.
 - 175 WALBURN HALL, NEAR RICHMOND, YORKSHIRE, ENG. Drawn by H. B. Warren.
 - 176 READING LECTERN IN FIRST CONGREGATIONAL CHURCH, DETROIT, MICH. John Lyman Faxon, Architect.
 - 177 COMMUNION TABLE FOR FIRST CONGREGATIONAL CHURCH, DETROIT, MICH. John Lyman Faxon, Architect.
 - 178 CENTRAL BAPTIST CHURCH, NORWICH, CONN. John Lyman Faxon, Architect.
 - 179 TOWN HALL, BARRINGTON, R.I. Stone, Carpenter, & Wilson, Architects.
 - 180 BEDROOM FOR HENRY G. RUSSELL, Esq. Stone, Carpenter, & Wilson, Architects.
 - 181 MEMORIAL HALL AT PETERSHAM, R.I. Stone, Carpenter, & Wilson, Architects.
 - 182 MANTELS IN HOUSE AT PROVIDENCE, R.I. Stone, Carpenter, & Wilson, Architects.
 - 183 TOWN HALL, BARRINGTON, R.I. PLANS. Stone, Carpenter, & Wilson, Architects.

-
- 184 TOWN HALL, BARRINGTON, R.I. ELEVATION. Stone, Carpenter, & Wilson, Architects.
- 185 SKETCHES FOR HOUSE AT PETERSHAM, R.I. Stone, Carpenter, & Wilson, Architects.
- 186 WATER COLOR. By J. H. McGuire.
- 187 DURER'S HOUSE, NUREMBERG. Drawn by Frederick P. Hill.
- 188 WATER COLOR, ROME. By Frederick P. Hill.
- 189 TOWER OF S. M. IN COSMEDIN, ROME. Drawn by Frederick P. Hill.
- 190 HOUSE AT SETAUKET, LONG ISLAND. C. A. Gifford, Architect.
- 191 SKETCH FOR WALL DECORATION. By Leake & Greene.
- 192 ARCH OF TITUS, ROME. Drawn by A. W. Lord.
- 193 GATEWAY OF THE CERTOSA, PAVIA. Drawn by A. W. Lord.
- 194 ARCH OF TITUS, ROME. Drawn by J. H. McGuire.
- 195 S. GIORGIO IN VELABRO, ROME. Drawn by J. H. McGuire.
- 196 LISIEUX. Drawn from Photograph by B. F. Mitchell.
- 197 FROM ATHENS. Drawn by J. J. W. Bradney.
- 198 A SEA-SHORE COTTAGE. L. G. Dittoe, Architect.
- 199 CINCINNATI ARCHITECTURAL CLUB COMPETITION. A WAREHOUSE. By Geo. E. Field.
- 200 THE WALDORF, NEW YORK. H. J. Hardenbergh, Architect.
- 201 A HOTEL. THESIS DRAWING, M.I.T. PLAN. By Frederick N. Reed.
- 202 A HOTEL. THESIS DRAWING, M.I.T. ELEVATION. By Frederick N. Reed.
- 203 SKETCH FOR A CLUB-HOUSE. Robert Coit, Architect.
- 204 DESIGN FOR THE ENTRANCE TO A CAVE. By Miss Alice Edson.
- 205 COMPETITIVE DESIGN FOR LOWELL CITY HALL. By Merrill & Cutler.
- 206 SKETCH DESIGNS. Lewis & Paine, Architects.
- 207 MURAL DECORATION IN CHRIST'S CHURCH, SAVANNAH, GA. By L. Haberstroh & Son.
- 208 DESIGN FOR THE NEW YORK CATHEDRAL. PLAN. John Lyman Faxon, Architect.
- 209 DESIGN FOR THE NEW YORK CATHEDRAL. PRINCIPAL FAÇADE. John Lyman Faxon, Architect.
- 210 COLORED MOSAICS, MONREALE CATHEDRAL. Drawn by John Lyman Faxon.

-
- 211 INTERIOR OF S. VITALE, RAVENNA. Drawn by John Lyman Faxon.
- 212 DETAIL OF ENTRANCE TO CRYPT. SAN ZENO, VERONA. Drawn by H. B. Warren.
- 213 BRONZE STATUE OF AN ATHLETE. Drawn from a print by W. J. Clark.
- 214 STAINED GLASS WINDOW IN BARGELLO MUSEUM, FLORENCE. Drawn by Geo. F. Newton.
- 215 VAN RENSSELAER MANOR HOUSE, ALBANY, N.Y. Measured and drawn by Wm. H. Orchard.
- 216 HOUSE AT CHESTNUT HILL, MASS. Edward Little Rogers, Architect.
- 217 INTERIOR OF FIRST CONGREGATIONAL CHURCH, DETROIT, MICH. John Lyman Faxon, Architect.
- 218 DESIGN. H. P. Kirby, Architect.
- 219 A SIDEBORD. H. P. Kirby, Architect.
- 220 A SKETCH FOR A COUNTRY TAVERN. H. P. Kirby, Architect.
- 221 A COUNTRY HOTEL. Mellen, Westell, & Kirby, Architects.
- 222 A COMPOSITION. By H. P. Kirby.
- 223 A DORMER. H. P. Kirby, Architect.
- 224 FRIEZE ORNAMENT. Drawn by Chas. B. Bachmann.
- 225 AUPPEGARD, NORMANDY. Drawn by Chas. B. Bachmann.
- 226 HOUSE AT CHESTNUT HILL. Chapman & Frazer, Architects.
- 227 HOUSE AT WEST NEWTON, MASS. Chapman & Frazer, Architects.
- 228 HOUSE FOR HON. J. F. ANDREW, HINGHAM, MASS. Longfellow, Alden, & Harlow, Architects.
- 229 DESIGN FOR CARNEGIE LIBRARY, ALLEGHENY CITY, PA. John Lyman Faxon, Architect.
- 230 DESIGN FOR HALL DECORATION. By L. F. Perry.
- 231 CONVENT OF ST. OURS, AOSTA. Drawn by H. B. Warren.
- 232 TOWER OF THE GREY FRIARS, RICHMOND, YORKSHIRE. Drawn by H. B. Warren.
- 233 INTERIOR OF MANCHESTER CATHEDRAL. Drawn by H. B. Warren.
- 234 A PAVILION FOR A STATUE OF ZEUS. Gold medal, Architectural League of New York, 1890. By Howard Magonigle.
- 235 MURAL DECORATIONS. L. Haberstroh & Son.
- 236 DESIGN FOR NEW YORK CATHEDRAL. PERSPECTIVE. John Lyman Faxon, Architect.
- 237 DESIGNS FOR FURNITURE. By Edgar A. Somes, for Keeler & Co.

-
- 238 DECORATIONS IN FIRST PARISH CHURCH, WAKEFIELD, MASS. By L. Haberstroh.
- 239 PORCH TO HOUSE IN LONGWOOD, MASS. E. A. P. Newcomb, Architect.
- 240 HOUSE AT WOBURN, MASS. E. A. P. Newcomb, Architect.
- 241 HOUSE AT LONGWOOD, MASS. E. A. P. Newcomb, Architect.
- 242 HOUSE ON BEACON STREET, BROOKLINE, MASS. E. A. P. Newcomb, Architect.
- 243 SKETCH CLUB OF NEW YORK. MONTHLY COMPETITION. Designs by J. A. Johnson, Julius Harder.
- 244 COTTAGE NEAR STRATFORD, ENGLAND. Drawn by Frank A. Hays.
- 245 HAMILTON HOUSE, PHILADELPHIA. Drawn by Frank A. Hays.
- 246 RESIDENCE OF MR. CHAS. A. SACKETT, NEW LONDON, CONN. Geo. Warren Cole, Architect.
- 247 RESIDENCES AT ORANGE, N.J. Rossiter & Wright, Architects.
- 248 STUDY FOR A CITY HOUSE. C. Burton Keen, Architect.
- 249 OLD BELL GABLE, LOS ANGELES, CAL. Drawn by C. Burton Keen.
- 250 WATCH TOWER AND GATEWAY, LUCCA, ITALY. Drawn by C. Burton Keen.
- 251 FRENCH COTTAGE. E. L. Simmons.
- 252 OLD STATE HOUSE, BOSTON. Drawn by Clement Remington.
- 253 ST. MARTIN'S EPISCOPAL CHURCH. Harrison Albright, Architect.
- 254 SEA-SHORE COTTAGE. Arthur Stedman, Delineator and Designer.
- 255 NEW GERMAN OPERA-HOUSE, CHICAGO. Adler & Sullivan, Architects.
- 256 RESIDENCE OF DR. JAS. E. GARRETSON, LANSDOWNE, PA. Harrison Albright, Architect.
- 257 FOUNTAIN TO BE ERECTED AT HOLLISTON, MASS. W. L. Walker.
- 258 DOORWAY IN ST. MARY'S CHURCH, SHREWSBURY, ENG. Drawn by M. H. Bancroft.
- 259 DESIGN FOR TROY ORPHAN ASYLUM. H. L. Warren.
- 260 RESTORATION OF LAVATORY IN CLOISTER, WENLOCK PRIORY. Drawn by H. L. Warren.
- 261 HOSPITAL AND REAR ENTRANCE ARCH, TROY ORPHAN ASYLUM. H. Langford Warren, Architect.
- 262 HOUSE OF S. A. ORR, Esq., TROY, N.Y. H. Langford Warren.
- 263 COMPOSITION. C. Bryant Schaefer.

-
- 264 A TOWER ON THE WALLS, NUREMBERG. Drawn by Irving K. Pond.
- 265 WINDOW OF REFECTORY, CHESTER CATHEDRAL. Drawn by M. H. Bancroft.
- 266 RESIDENCE FOR MR. JAMES CHAMLEY, CHICAGO. Adler & Sullivan.
- 267 ENTRANCE TO RESIDENCE LAKE SHORE DRIVE, CHICAGO. Irving K. Pond & Allen B. Pond, Architects.
- 268 MELROSE ABBEY, SOUTH ENTRANCE. Measured and drawn by H. B. Bare, F.R.I.B.A.
- 269 EASTERN BALCONY, ST. MARK'S, VENICE. Drawn by H. Bloomfield Bare, F.R.I.B.A.
- 270 SEVENTEENTH CENTURY CARVED OAK ALTAR TABLE, TOWNSTAL CHURCH, ENG. Drawn by H. Bloomfield Bare, F.R.I.B.A.
- 271 SKETCH FOR A COTTAGE. Wilson Eyre, Jr., Architect.
- 272 PENCIL STUDY. Wilson Eyre, Jr.
- 273 ROWALLAN CASTLE, AYRSHIRE. Drawn by E. L. Simmons.
- 274 STAIR NEWELL. SECOND MENTION, T SQUARE CLUB COMPETITION. J. P. Jamieson.
- 275 A 40-FOOT CLUB FRONT. T SQUARE CLUB COMPETITION. Adin Benedict Lacey.
- 276 WATER COLOR. W. H. Kilham.
- 277 HALL BAY WINDOW, MR. BURPEE RENNSEY'S HOUSE, LYNN. Jas. T. Kelley, Architect.
- 278 SKETCH FOR STAIRCASE WINDOW. Leake & Greene.
- 279 SKETCH FOR LIBRARY DECORATION. Leake & Greene.
- 280 SKETCH FOR LIBRARY WINDOW. Leake & Greene.
- 281 MURAL DECORATION. L. Haberstroh & Sons.
- 282 BELL IN TOWER, WORCESTER CATHEDRAL, ENG. Drawn by W. L. Baily.
- 283 OLD HOUSE IN BOURGES. Drawn by W. L. Baily.
- 284 CRYPT, MONT ST. MICHEL. Drawn by W. L. Baily.
- 285 VISP, SWITZERLAND. Drawn W. L. Baily.
- 286 WELLS CATHEDRAL, INTERIOR. Drawn by W. L. Baily.
- 287 L'ESCALIER DE LA REINE, CHARTRES. Drawn by W. L. Baily.
- 288 A STREET IN BRANDENBURG, GERMANY. Drawn by W. L. Baily.
- 289 DECORATION FROM SCHIESWERDERS HALL, BRESLAU. Drawn by C. E. Schermerhorn.

- 290 MR. LEE HAMMOND'S HOUSE, ALLSTON, MASS. Cram & Wentworth, Architects.
- 291 A HARBOR TOWER. SKETCH CLUB OF NEW YORK. FIRST PRIZE. J. Addison Johnson.
- 292 DESIGN FOR DECORATION OF SIDE OF PARLOR. L. F. Perry.
- 293 DESIGN FOR DECORATION OF CEILING. L. F. Perry.
- 294 PHOTOGRAPHS OF COLONIAL ARCHITECTURE. By James M. Corner and E. E. Soderholtz.
- 295 PHOTOGRAPHS OF COLONIAL ARCHITECTURE. By James M. Corner and E. E. Soderholtz.
- 296 PHOTOGRAPHS OF COLONIAL ARCHITECTURE. By James M. Corner and E. E. Soderholtz.
- 297 INTERIOR OF MOSQUE. Drawn by Mrs. A. J. Jacossey.
- 298 SKETCH FOR HOUSE AT BAR HARBOR. E. G. W. Dietrich.
- 299 PALACE HOTEL, GOSHEN, VA. Varnall & Goforth, Architects.
- 300 ST. LAWRENCE CHURCH, NUREMBERG. Drawn by W. L. Baily.
- 301 HADDON PUBLIC SCHOOL, HADDONFIELD, N.J. Harrison Albright, Architect.
- 302 DESIGN FOR CITY HOUSE. Wheelwright & Haven, Architects.
- 303 DESIGN FOR GYMNASIUM. W. W. Bosworth, Architect.
- 304 DESIGN FOR GYMNASIUM. W. W. Bosworth, Architect.
- 305 MAGDALEN ASYLUM, N.Y. W. W. Bosworth, Architect.
- 306 MAGDALEN ASYLUM, N.Y. W. W. Bosworth, Architect.
- 307 DESIGN FOR AMERICAN FINE ARTS SOCIETY BUILDING. H. Langford Warren, Architect.
- 308 WENLOCK PRIORY. Measured and drawn by H. Langford Warren.
- 309 DESIGN FOR TROY ORPHAN ASYLUM. H. Langford Warren, Architect.
- 310 DESIGN FOR TROY ORPHAN ASYLUM. H. Langford Warren, Architect.
- 311 WENLOCK PRIORY. Measured and drawn by H. Langford Warren.
- 312 MURAL DECORATION. L. Haberstroh & Son.
- 313 MURAL DECORATION. L. Haberstroh & Son.
- 314 MURAL DECORATION. L. Haberstroh & Son.
- 315 CEILING DESIGN. L. Haberstroh & Son.
- 316 MURAL DECORATION. L. Haberstroh & Son.
- 317 MURAL DECORATIONS. L. Haberstroh & Son.
- 318 DESIGN FOR DECORATION OF PARLOR CEILING. L. F. Perry.

-
- 319 PHOTOGRAPH, INTERIOR, RESIDENCE OF MRS. HEARST, WASHINGTON, D.C. Harvey L. Page & Co., Architects.
 - 320 INTERIOR, RESIDENCE OF MRS. HEARST, WASHINGTON, D.C. Harvey L. Page & Co., Architects.
 - 321 PHOTOGRAPH OF INTERIOR MRS. HEARST'S RESIDENCE, WASHINGTON, D.C. Harvey L. Page & Co., Architects.
 - 322 PHOTOGRAPH OF INTERIOR MRS. HEARST'S RESIDENCE, WASHINGTON, D.C. Harvey L. Page & Co., Architects.
 - 323 PHOTOGRAPH OF INTERIOR MRS. HEARST'S RESIDENCE, WASHINGTON, D.C. Harvey L. Page & Co., Architects.
 - 324 PHOTOGRAPH OF INTERIOR MRS. HEARST'S RESIDENCE, WASHINGTON, D.C. Harvey L. Page & Co., Architects.
 - 325 PHOTOGRAPH OF INTERIOR MRS. HEARST'S RESIDENCE, WASHINGTON, D.C. Harvey L. Page & Co., Architects.
 - 326 PHOTOGRAPH OF INTERIOR MRS. HEARST'S RESIDENCE, WASHINGTON, D.C. Harvey L. Page & Co., Architects.
 - 327 PHOTOGRAPH OF INTERIOR MRS. HEARST'S RESIDENCE, WASHINGTON, D.C. Harvey L. Page & Co., Architects.
 - 328 DESIGN FOR HOTEL, DETROIT. Donaldson & Meier, Architects.
 - 329 CAMBRIDGE CITY HALL. Longfellow, Alden, & Harlow, Architects.
 - 330 COMPETITIVE DESIGN FOR TOWN HALL. H. Langford Warren, Architect.
 - 331 TOWN HALL, LINCOLN, MASS. H. Langford Warren, Architect.
 - 332 PRIZE DRAWING. IONIC ORDER. George Carey.
 - 333 TAPESTRY. By Leake & Greene.
 - 334 TAPESTRY. By Leake & Greene.
 - 335 DESIGN FOR PROPOSED MEMORIAL WINDOW, TRINITY CHAPEL, BOSTON. Edwin Ford and Frederick Brooks.
 - 336 ALTERNATE FOR NO. 335.
 - 337 ACCEPTED DESIGN FOR MEMORIAL WINDOW, BUFFALO, N.Y. Edwin Ford and Frederick Brooks.
 - 338 ACCEPTED DESIGN FOR MEMORIAL WINDOW, CINCINNATI, O. Edwin Ford and Frederick Brooks.
 - 339 ACCEPTED DESIGN FOR MEMORIAL WINDOW, ERIE, PA. Edwin Ford and Frederick Brooks.
 - 340 ACCEPTED DESIGN FOR MEMORIAL WINDOW, PITTSFIELD, MASS. Edwin Ford and Frederick Brooks.
 - 341 ACCEPTED DESIGN FOR MEMORIAL WINDOW, TROY, N.Y. Edwin Ford and Frederick Brooks.

-
- 342 ACCEPTED DESIGN FOR MEMORIAL WINDOW, TROY, N.Y.
Edwin Ford and Frederick Brooks.
- 343 PERSPECTIVE VIEW OF MACHINERY HALL, WORLD'S COLUMBIAN EXPOSITION. Peabody & Stearns, Architects.
- 344 COLOR SCHEME FOR SAME.
- 345 to 352 incl. SCALE DRAWINGS OF SAME.
- 353 PERSPECTIVE VIEW OF MASSACHUSETTS HOUSE, WORLD'S COLUMBIAN EXPOSITION. Peabody & Stearns, Architects.
- 354 WEST FRONT, RESIDENCE OF HERBERT JAKES, BROOKLINE. Andrews & Jaques, Architects.
- 355 RESIDENCE FOR W. FREDERICK SNYDER, CHELTEN HILLS, PA. Harrison Albright, Architect.
- 356 COUNTRY HOUSES. Loring & Phipps, Architects.
- 357 DESIGN FOR CLUB-HOUSE. Loring & Phipps, Architects.
- 358 DESIGN FOR MEMORIAL HALL AND HIGH SCHOOL. Loring & Phipps, Architects.
- 359 SCALE DETAILS, LYMAN GYMNASIUM, PROVIDENCE. Stone, Carpenter, & Wilson, Architects.
- 360 SCALE DETAILS, LYMAN GYMNASIUM, PROVIDENCE. Stone, Carpenter, & Wilson, Architects.
- 361 SCALE DETAILS, LYMAN GYMNASIUM, PROVIDENCE. Stone, Carpenter, & Wilson, Architects.
- 362 DESIGN FOR STAINED GLASS WINDOW. Phipps, Slocum, & Co.
- 363 DESIGN FOR STAINED GLASS WINDOW. Phipps, Slocum, & Co.
- 364 DESIGN FOR STAINED GLASS WINDOW. Phipps, Slocum, & Co.
- 365 DESIGN FOR STAINED GLASS WINDOW. Phipps, Slocum, & Co.
- 366 STAINED GLASS WINDOW DESIGN, "CHRIST BLESSING CHILDREN." Phipps, Slocum, & Co.
- 367 MEMORIAL TABLET, STAINED GLASS. Phipps, Slocum, & Co.
- 368 CARTOON FOR ST. MATTHEW'S LUTHERAN CHURCH, PHILA. Phipps, Slocum, & Co.
- 369 CARTOON FOR ST. MATTHEW'S LUTHERAN CHURCH, PHILA. Phipps, Slocum, & Co.
- 370 CARTOON FOR ST. MATTHEW'S LUTHERAN CHURCH, PHILA. Phipps, Slocum, & Co.
- 371 FRONT PORCH. Andrews, Jaques, & Rantoul, Architects. Drawn by W. S. Wells.
- 372 WOMAN'S BUILDING, WORLD'S COLUMBIAN EXPOSITION
Second Prize. Miss Lois L. Howe, Jr., Architect.

- 373 WOMAN'S BUILDING, WORLD'S COLUMBIAN EXPOSITION.
Miss Lois L. Howe, Jr., Architect.
- 374 KNIGHTS OF PYTHIAS TEMPLE, CLEVELAND, O. Cramer &
Fugman, Architects.
- 375 OLD HOUSE, BEVERLY. W. H. Kilham.
- 376 RESIDENCE OF MR. MARSHALL S. MAHURIN, FORT WAYNE,
IND. Wing & Mahurin, Architects.
- 377 COMPETITIVE DESIGN FOR INDIANA BUILDING, WORLD'S
COLUMBIAN EXPOSITION. Wing & Mahurin, Architects.
- 378 COMPETITIVE DESIGN FOR INDIANA BUILDING, WORLD'S
COLUMBIAN EXPOSITION. Wing & Mahurin, Architects.
- 379 COMPETITIVE DESIGN FOR INDIANA BUILDING, WORLD'S
COLUMBIAN EXPOSITION. Wing & Mahurin, Architects.
- 380 INTERIORS. Stone, Carpenter, & Wilson.
- 381 GRANT MONUMENT. Geo. S. Keller, Architect.
- 382 PERSPECTIVE OF HOUSE FOR F. D. FISH, SOUTH BEND,
IND. Charles Alling Gifford, Architect.
- 383 INTERIOR OF GRANT MONUMENT. Geo. S. Keller, Architect.
- 384 DESIGN FOR A GATE LODGE. Drawn by E. L. Simmons.
- 385 RESIDENCE OF W. W. NORTHEAD, ARCHITECT, PHILLIPS
BEACH, MASS.
- 386 PHOTOGRAPHS AND DRAWINGS, SHOWING FIRE-PROOF CON-
STRUCTION. Guastavino Fire-proof Construction Co.
- 387 HOUSE OF R. D. ANDREWS, ARCHITECT, WELLESLEY FARMS,
MASS.
- 388 DRAWINGS. By A. Kahn, American Architect Traveling Scholar.
- 389 DESIGNS FOR SCHOOL-HOUSES. Loring & Phipps, Architects.
- 390 SKETCHES AND DESIGN FOR CHURCH. Loring & Phipps,
Architects.
- 391 DESIGNS FOR SCHOOL-HOUSES. Loring & Phipps, Architects.
- 392 RESIDENCE OF E. P. CARPENTER, MANCHESTER. E. A. P.
Newcomb, Architect.
- 393 RESIDENCE OF E. W. ANTHONY, LONGWOOD. E. A. P. New-
comb, Architect.
- 394 THE DOOLY BLOCK AND HOTEL ONTARIO, SALT LAKE
CITY. Adler & Sullivan, Architects.
- 395 STORES AND DWELLINGS AT DETROIT. Leon Coquorel, Archi-
tect.
- 396 PHOTOGRAPH OF ASSOCIATE REFORMED CHURCH, BALTI-
MORE. Charles C. Cassel, Architect.

- 397 DESIGN FOR SCHOOL-HOUSE, SOMERVILLE, MASS. Loring & Phipps, Architects.
- 398 COUNTRY HOUSE. Cook, Hapgood, & Co., Architects.
- 399 OLD WEIGHING HOUSE AT DEVENTER, HOLLAND. Drawn by Chas. H. Israels.
- 400 STABLE FOR J. A. MINOTT, SO. ORANGE, N.J. Rossiter & Wright, Architects.
- 401 WAINWRIGHT BUILDING, ST. LOUIS, MO. Adler & Sullivan, Architects.
- 402 PROPOSED HOME FOR NEWTON CLUB. Samuel J. Brown, Architect.
- 403 PROPOSED GYMNASIUM FOR STATE NORMAL SCHOOL, WEST CHESTER, PA. Harrison Albright, Architect.
- 404 RANDOLPH-MACON WOMAN'S COLLEGE, LYNCHBURG, VA. W. M. Poindexter, Architect.
- 405 DESIGN FOR HOTEL AND OPERA-HOUSE. C. H. Blackall, Architect.
- 406 A ROOM FROM THE STABIAN BATHS, POMPEII. Drawn by G. F. Newton.
- 407 OWLS' NEST COUNTRY CLUB, SAN CARLOS, CAL. Willis Polk & Fritz Gamble, Architects.
- 408 HOUSE NEAR SHREWSBURY, ENG. Drawn by G. F. Newton.
- 409 OLD HOUSE AT ROTHENBURG, GERMANY. Drawn by Lloyd Titus.
- 410 CHURCH TOWER. Drawn by C. G. Vierheiling.
- 411 UNIVERSITY COTTAGE CLUB, PRINCETON, N.J. Ross & Marvin, Architects.
- 412 OLD HOUSE AT FORT MIFFLIN, BELOW PHILADELPHIA. Drawn by Lloyd Titus.
- 413 DESIGN FOR A FOUR-ROOM SCHOOL-HOUSE. Wing & Mahurin, Architects.
- 414 LIBRARY OF ST. MARK'S, VENICE. Measured and drawn by S. W. Meade.
- 415 CLOCK TOWER, CHARTRES CATHEDRAL. Measured and drawn by S. W. Meade.
- 416 PORCH OF CHURCH AT ST. GILLES. Measured and drawn by S. W. Meade.
- 417 PORTION OF THE FAÇADE OF THE CHATEAU AT CHENONCEAU, FRANCE. Measured and drawn by Geo. F. Newton.
- 418 CEILING FROM THE CHAPEL IN THE RICARDI PALACE, FLORENCE. Measured and drawn by Geo. F. Newton.

-
- 419 MOSAICS FROM THE CATHEDRAL BAPTISTRY AT RAVENNA, ITALY. Measured and drawn by G. F. Newton.
- 420 CAMPANILE OF ANGOULEME CATHEDRAL, FRANCE. Measured and drawn by G. F. Newton.
- 421 TOMB IN MEDICI CHAPEL, FLORENCE. Measured and drawn by Lyman Sise.
- 422 ISLEBORO INN. Wheelwright & Haven, Architects.
- 423 HOUSES AT TROY, N.Y. H. Langford Warren, Architect.
- 424 GENERAL VIEW OF HOUSE OF C. E. PATTERSON, Esq., TROY, N.Y. H. Langford Warren, Architect.
- 425 MAIN PORCH OF SAME.
- 426 PRIVATE DOOR OF SAME.
- 427 PENCIL SKETCHES IN SOUTH KENSINGTON MUSEUM. By R. C. Spencer, Jr.
- 428 PENCIL SKETCHES IN SOUTH KENSINGTON MUSEUM. By R. C. Spencer, Jr.
- 429 REDESDALE HALL, MORETON-ON-MARSH. Ernest, George, & Peto, Architects. Loaned by the Boston Architectural Club.
- 430 HOTEL CLUNY, PARIS, FAÇADE TOWARD THE COURT. Measured and drawn by Henry Bacon, Jr.
- 431 TOMB OF THE MARGRAVE HUGO, FLORENCE. Measured and drawn by Henry Bacon.
- 432 WATER COLOR, VENICE. Drawn by H. Bacon.
- 433 CORNICE OF THE RICARDI PALACE. Drawn by H. Bacon.
- 434 DOORWAY OF CATHEDRAL, VERONA. Drawn by H. Bacon.
- 435 S. MARIA, TOSCANELLA. Drawn by H. Bacon.
- 436 S. BARTOLOMEO, PISTOJA. Drawn by H. Bacon.
- 437 STAIRCASE TOWER, BOURGES. Drawn by H. Bacon.
- 438 APSE OF ST. PIERRE, CAEN. Drawn by H. Bacon.
- 439 PENCIL SKETCHES, VENICE. Drawn by H. Bacon.
- 440 FONTAINE DES INNOCENTS, PARIS. Drawn by H. Bacon.
- 441 HOTEL DE LA MONNAIE, CAEN. Drawn by H. Bacon.
- 442 CLOISTER AT ARLES. Drawn by H. Bacon.
- 443 HOUSE OF ARTHUR LITTLE, ARCHITECT, BOSTON, MASS. Drawn by J. P. Fernald.
- 444 CUMBERLAND PRESBYTERIAN CHURCH, ST. LOUIS, MO. Chas. E. Illsley, Architect.
- 445 PUBLIC BUILDING. Chas. E. Illsley, Architect.
- 446 WALL DECORATIONS FROM THE ALHAMBRA. Drawn by E. A. Josselyn.

-
- 447 THE CA D'ORO, VENICE. Drawn by E. A. Josselyn.
448 CHURCH AT SCEAUX. Drawn by E. A. Josselyn.
449 FOREIGN SKETCHES. By E. A. Josselyn.
450 FOREIGN SKETCHES. By E. A. Josselyn.
451 MOSAIC WORK, FLORENCE. Drawn by E. A. Josselyn.
452 GENERAL VIEW OF COREY HILL, BROOKLINE, MASS. Drawn
by H. B. Pennell.
453 DESIGN FOR SIOUX CITY HIGH SCHOOL. A. L. Darrow and
R. H. Miller, Architects.



View from the South

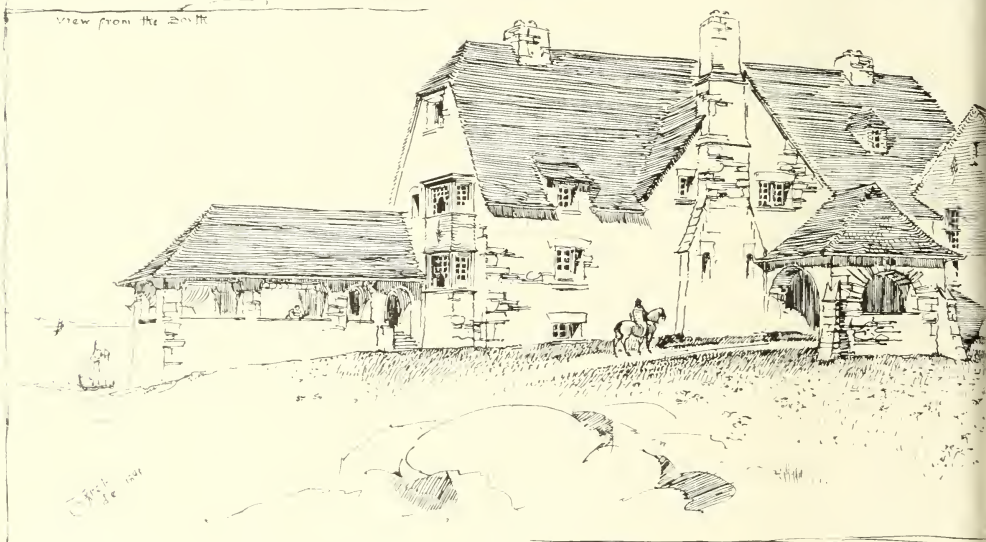
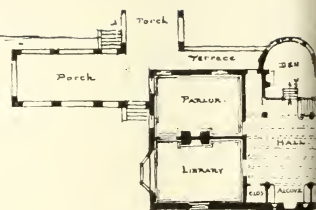

Sketch 1891

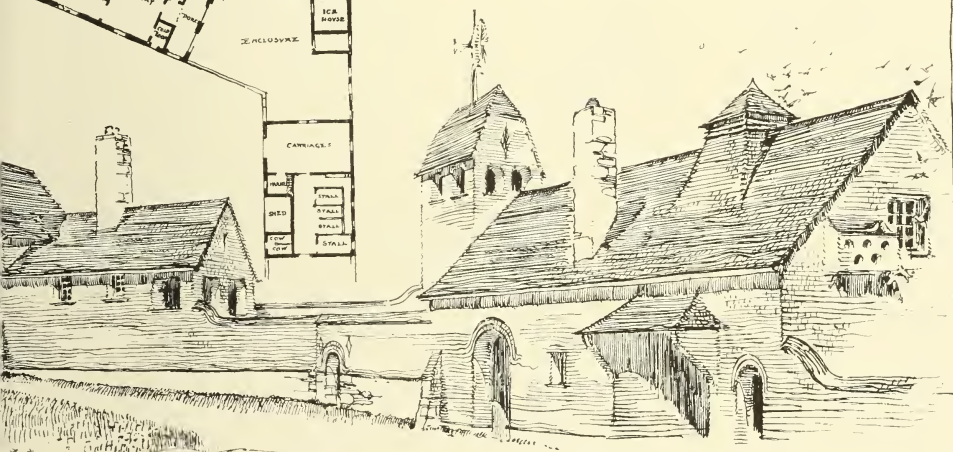
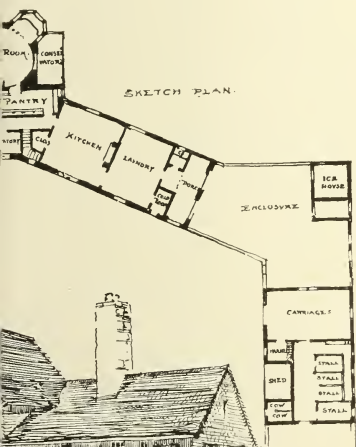

View from the North

House to be built at
Southport Long Island Sound
Wilson Fitch
Philadelphia

BOSTON ARCHITECTURAL CLUB

ANNUAL · EXHIBITION

OF

ARCHITECTURAL WORK.

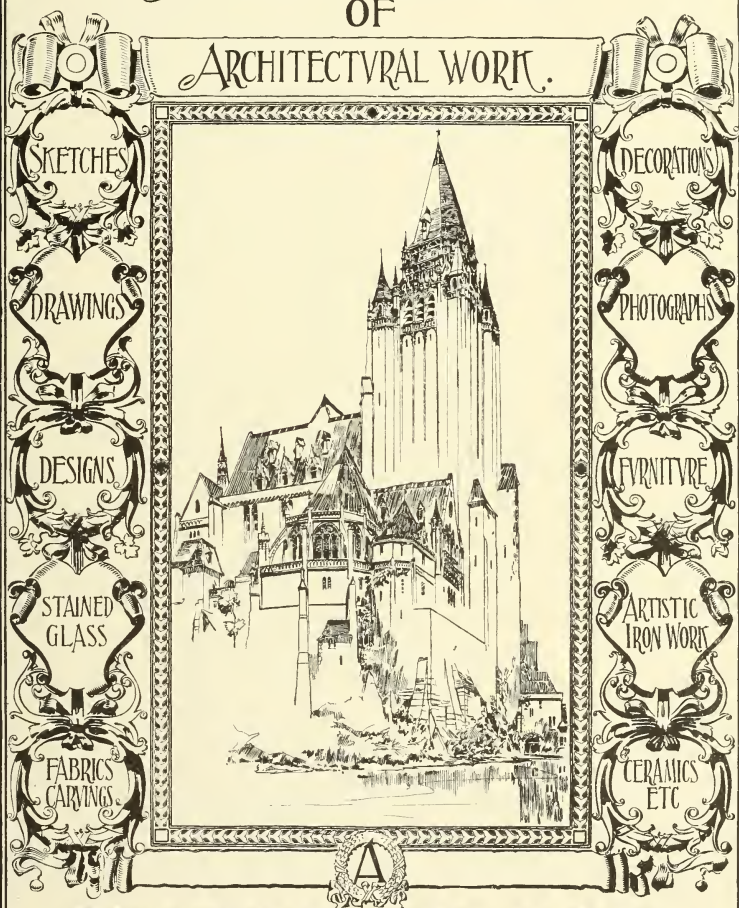

HORTICULTURAL HALL
MAY 13th TO 31st
1890

DESIGN FOR BILL-POSTER FOR BOSTON ARCHITECTURAL CLUB.

By H. P. Kirby.

✠ A Little Mountain Church ✠
E. Eldon Deane, Architect.
Boston, Mass.



View from the North East



J. A. SCHWEINFURTH ARCHT. BOSTON

DESIGN FOR BUILDING FOR A FINE ARTS SOCIETY N. Y.

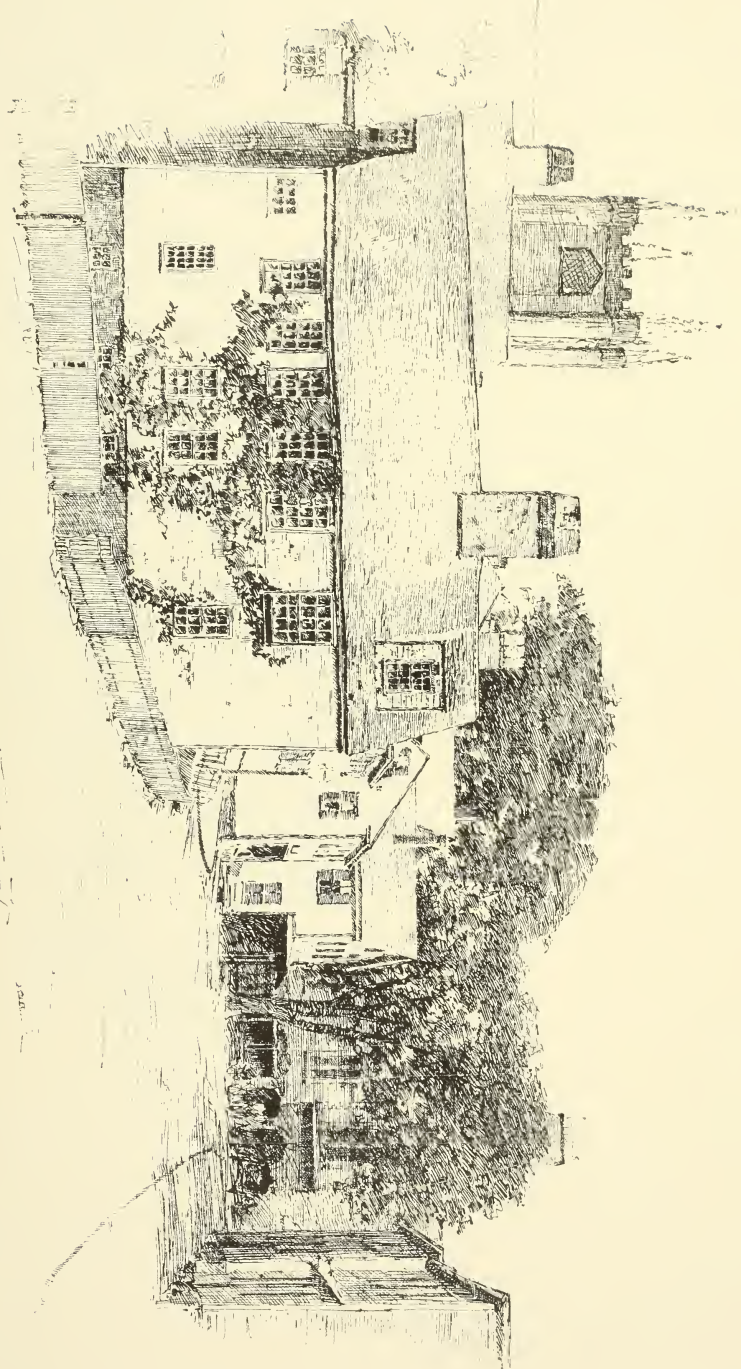

OLD STREET, PLYMOUTH. DRAWN BY H. C. DUNHAM.

H. C. Dunham 1899
from photo

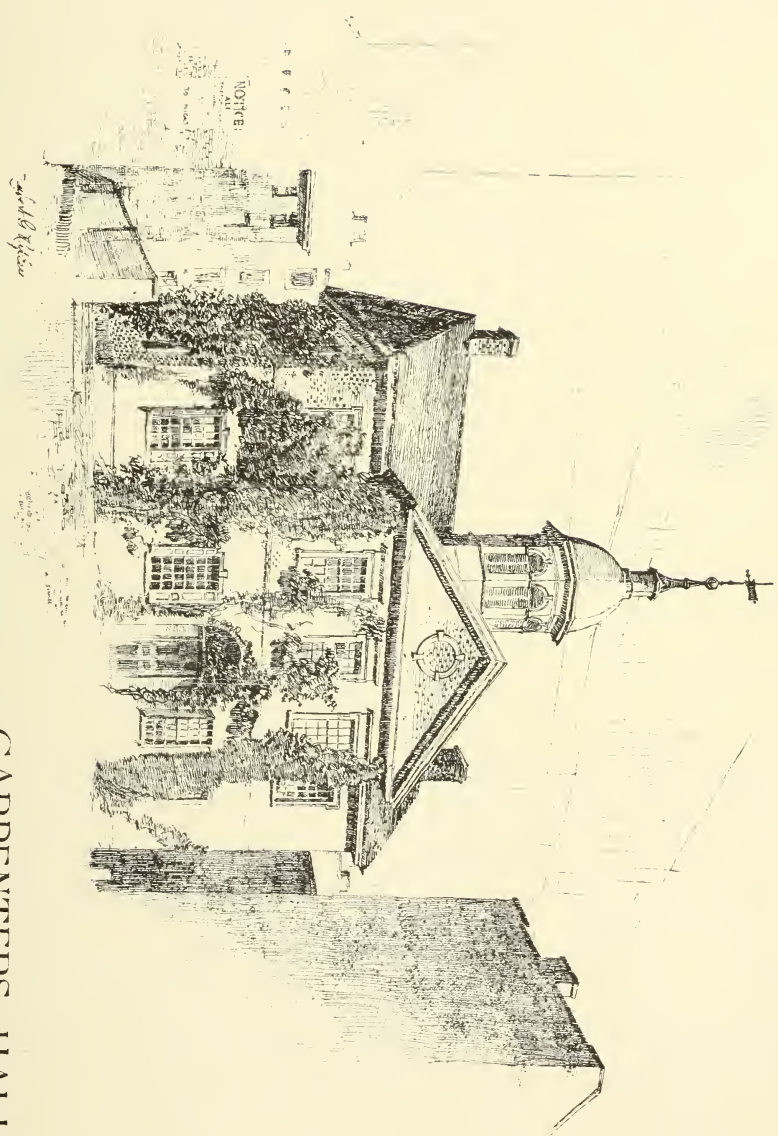

CARPENTERS HALL.
(REAR VIEW.) PHILADELPHIA

• SALEM • OPERA • HOUSE •

C. F. BLACKALL • ARCHT.

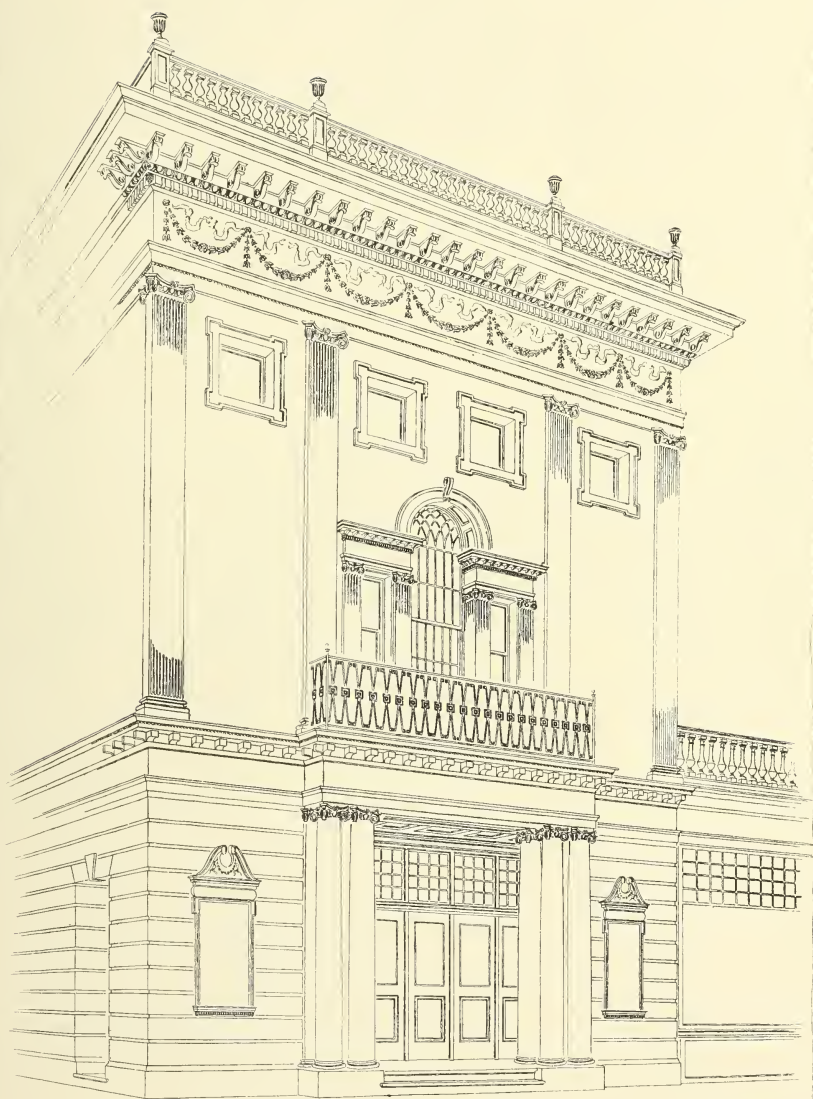

DRAWN BY A. HURCH

THE ENTRANCE

MISSION CHAPEL. EWING STREET CHICAGO.
IRVING K. POND & ALLEN B. POND ARCHTTS.

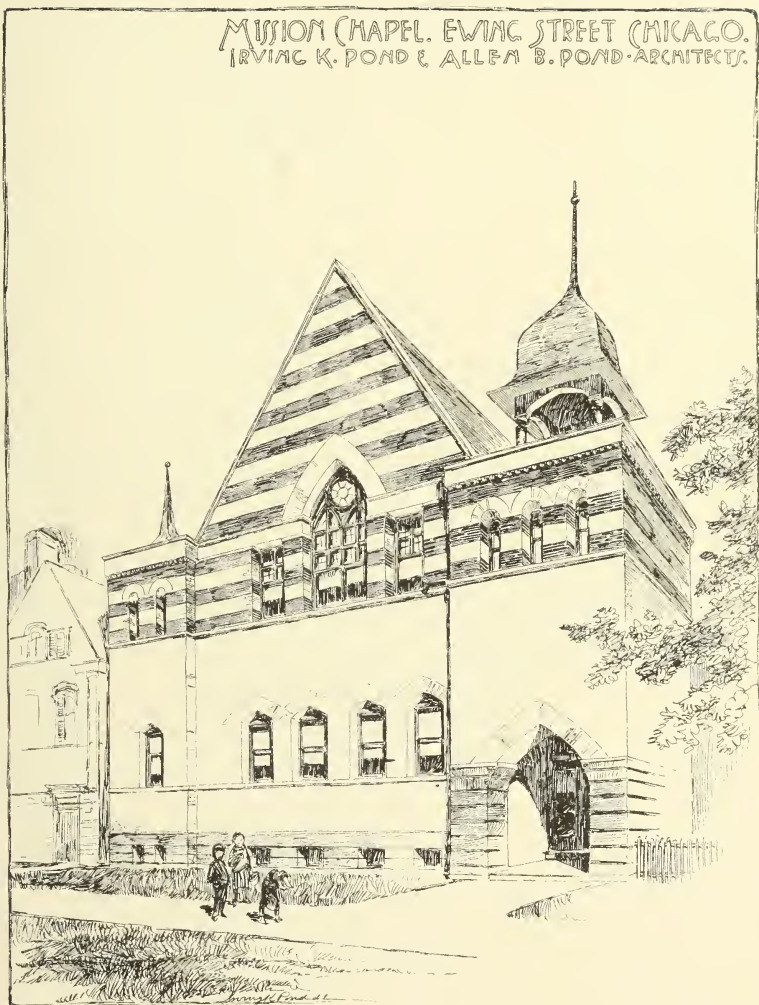

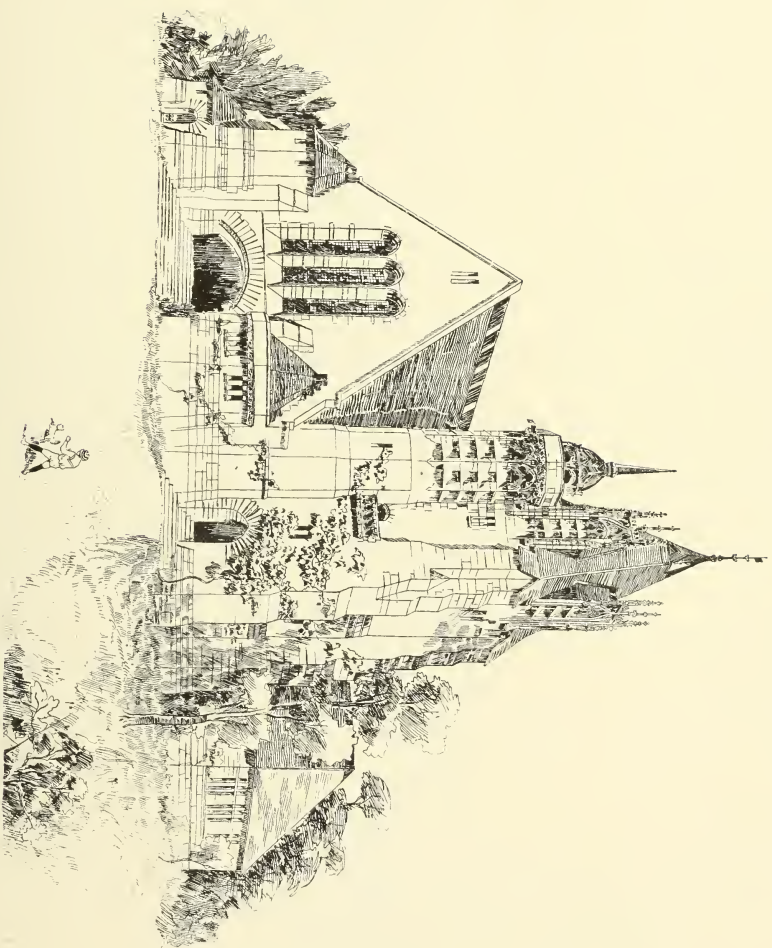

DESIGN FOR METHODIST CHURCH, READING, PA.
MELLEN, KIRBY, AND WESTELL, ARCHITECTS.

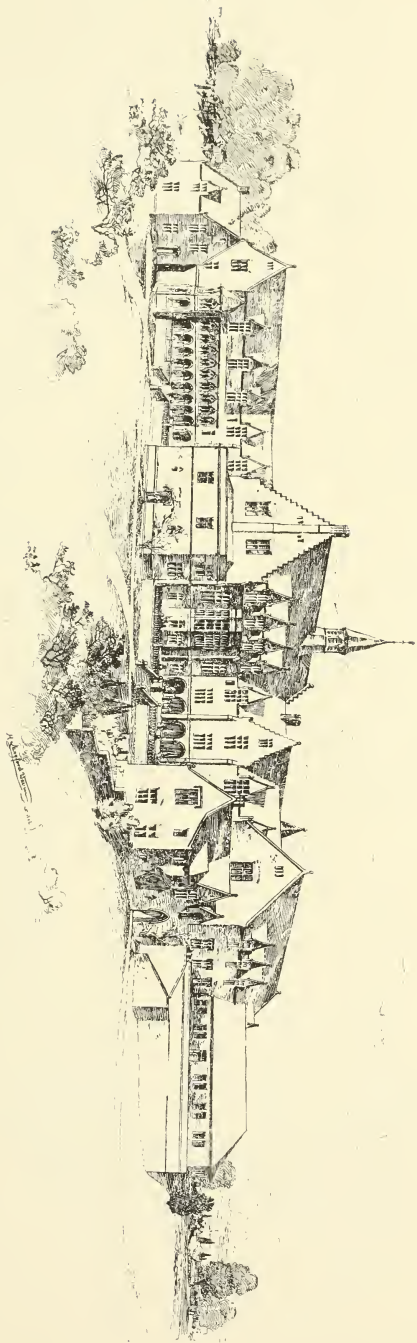

DESIGN FOR TROY ORPHAN ASYLUM. H. L. WARREN, ARCHITECT.

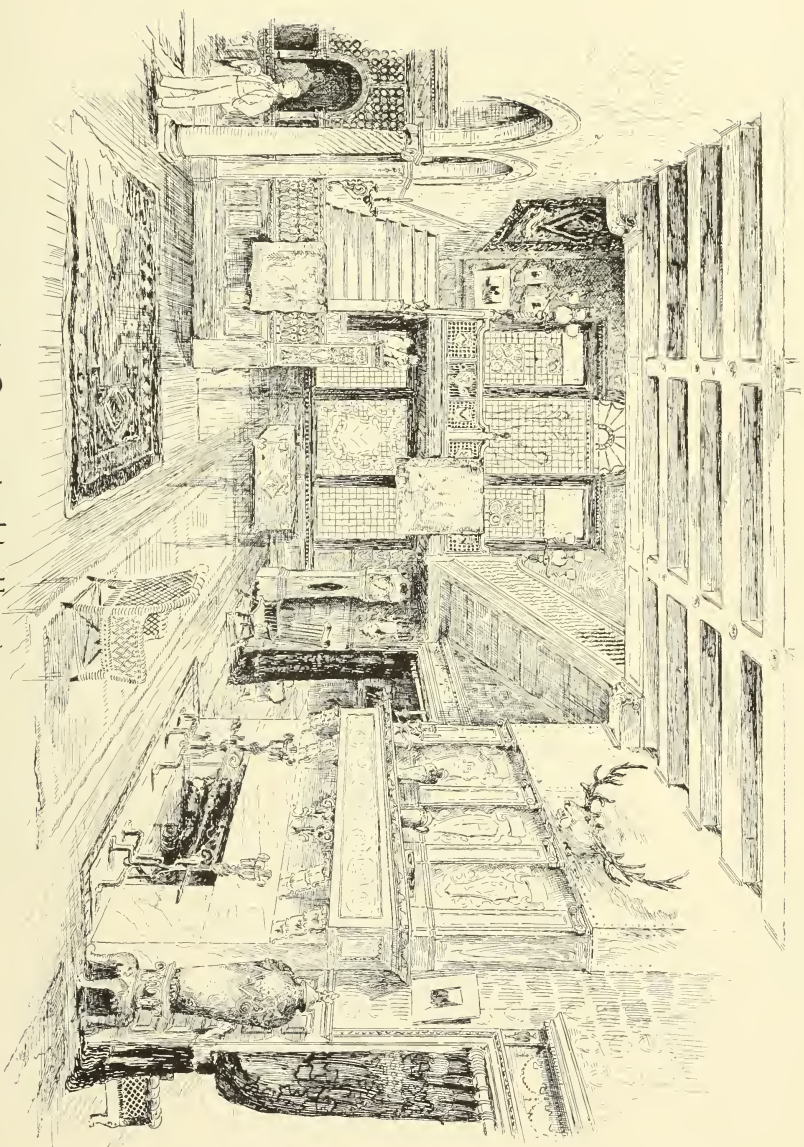

* Grand Hall. *

INTERIOR OF NEW YORK CLUB-HOUSE. LAMB AND RICH, ARCHITECTS.

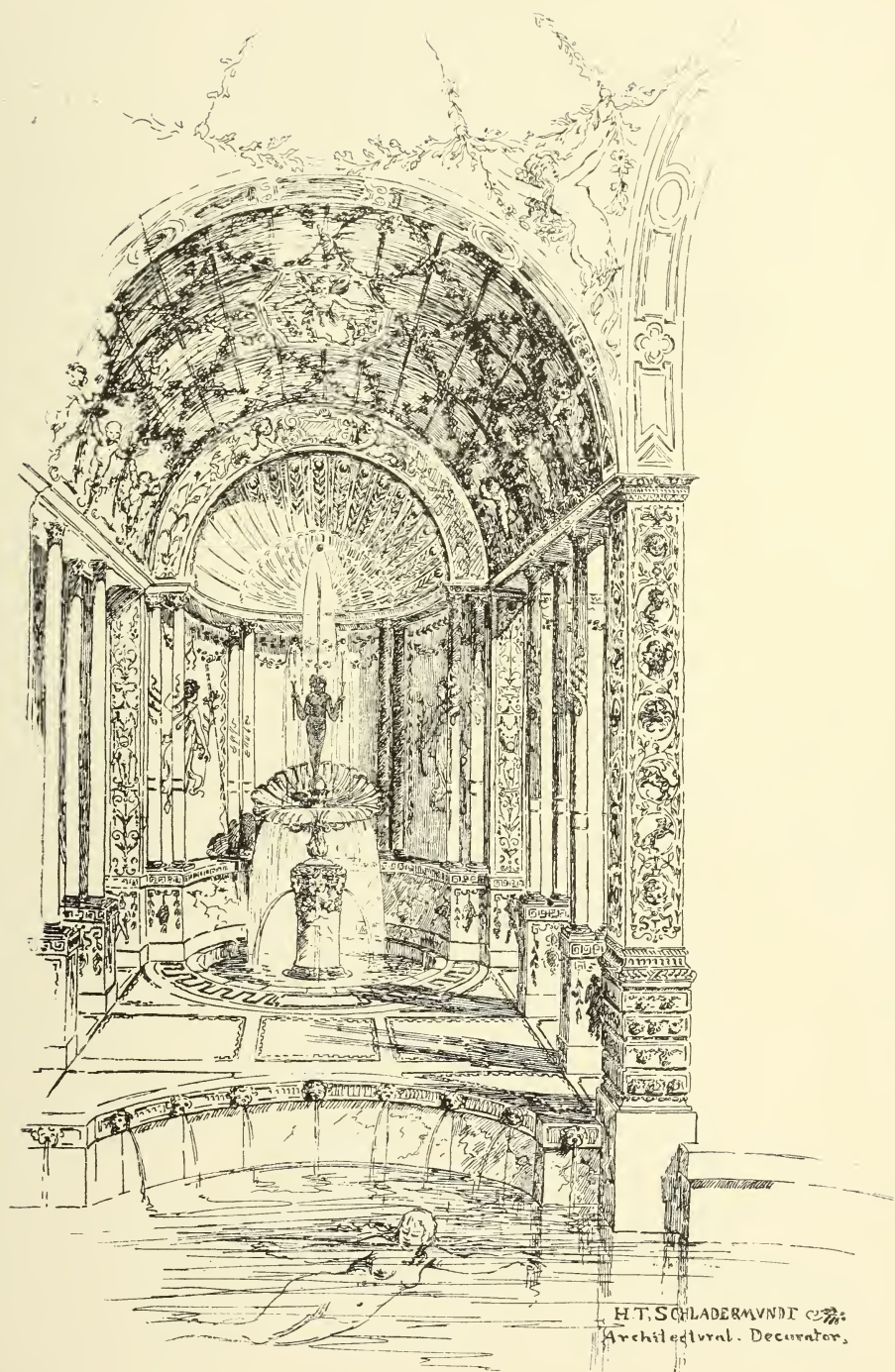

H. T. SCHLADERMAN & Co.
Architectural Decorator,

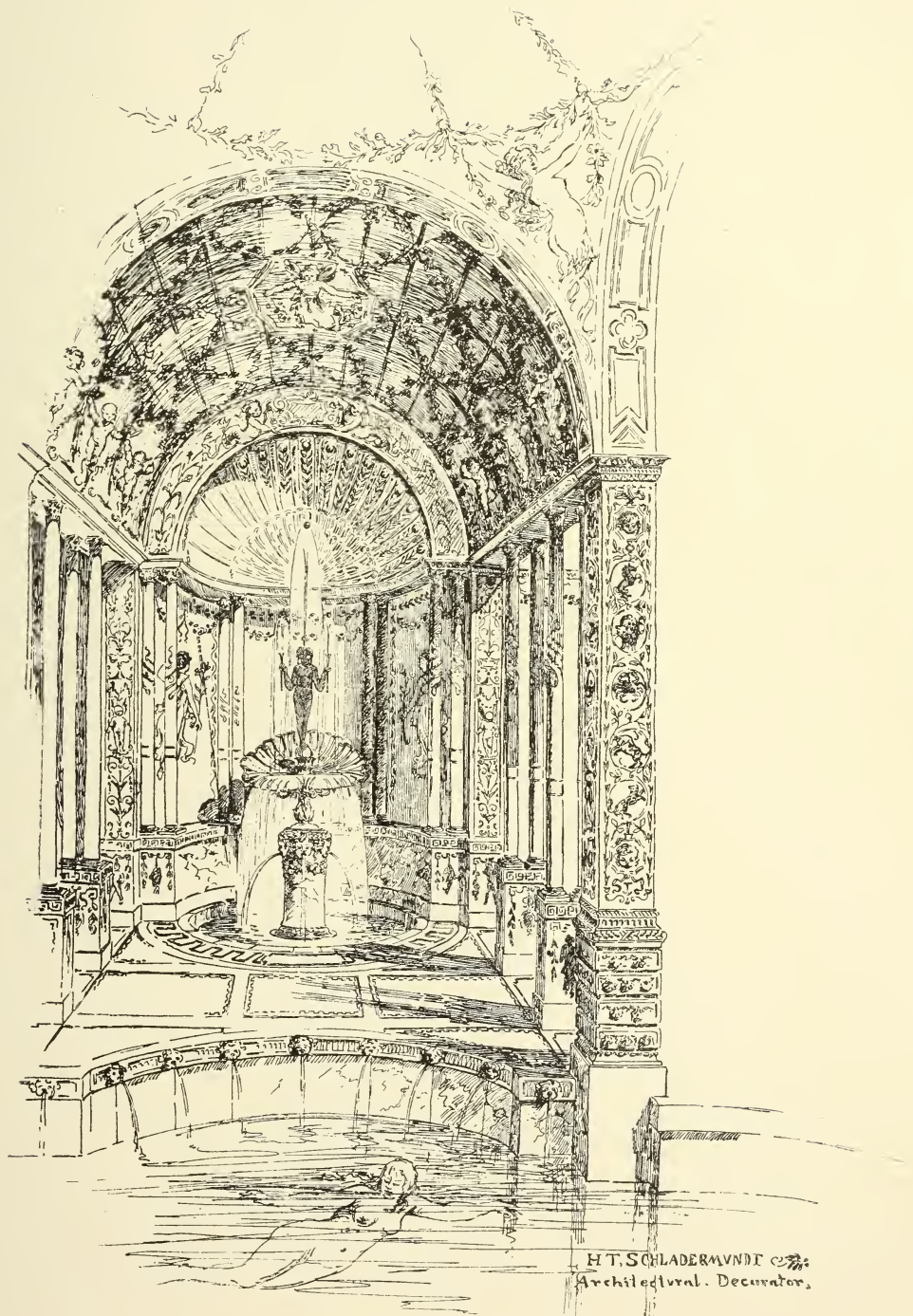

H. T. SCHLADERMANDE & Co.
Architectural Decorators.

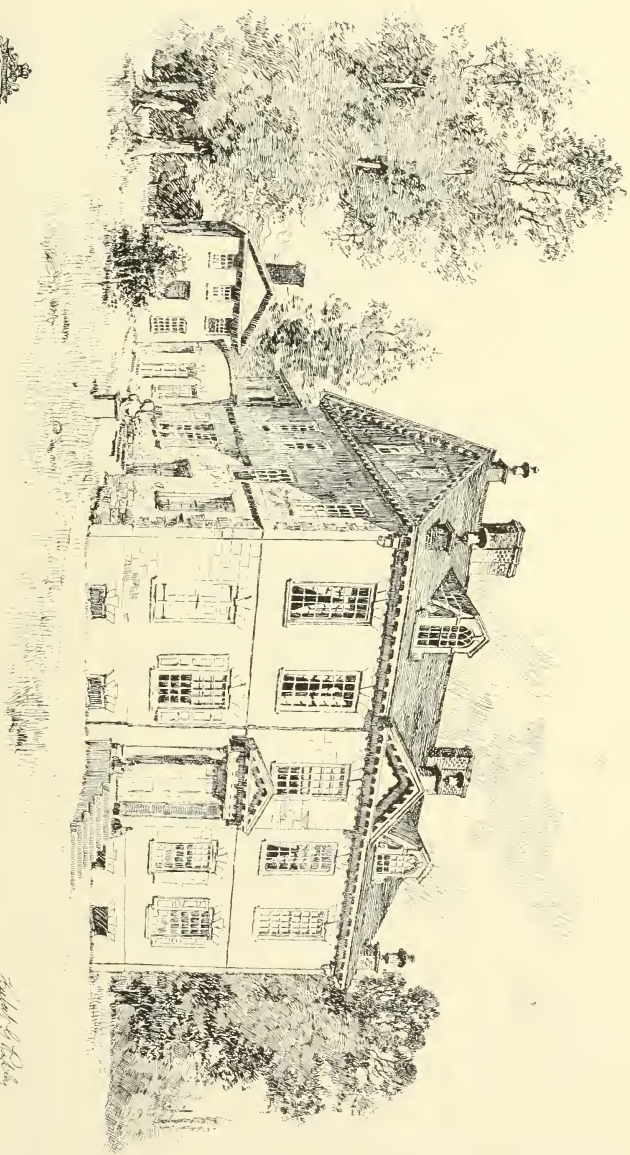

THE CHEW HOUSE
Germantown, Pennsylvania

Engraved by D. B. Smith

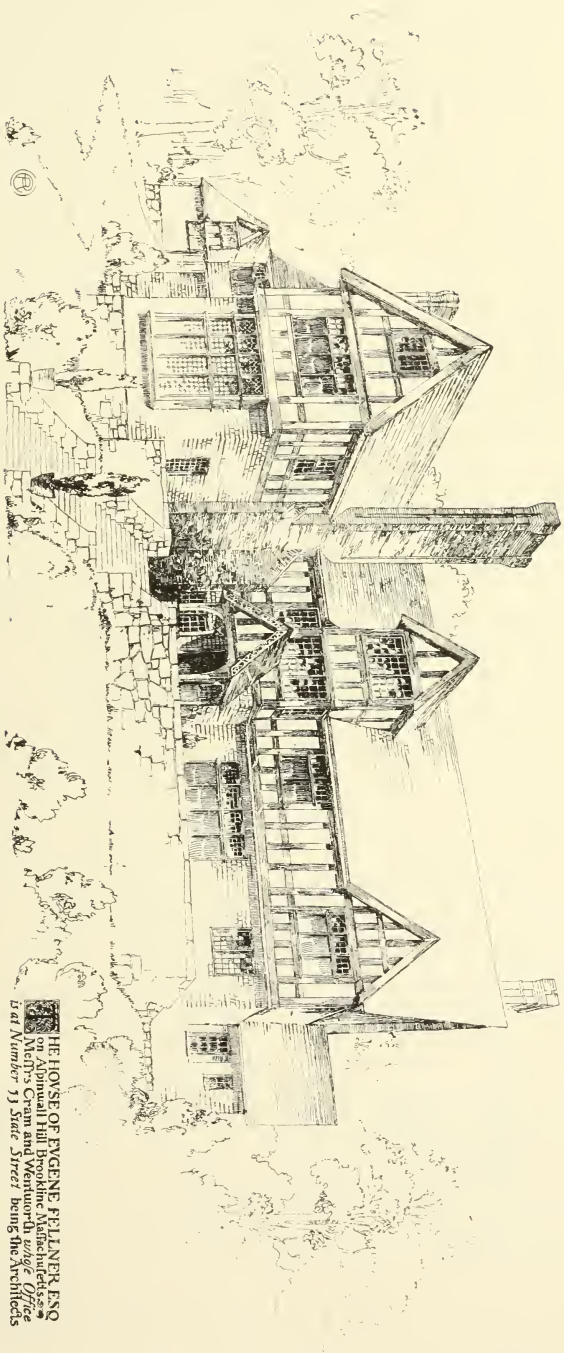

THE HOUSE OF EUGENE PELLNER ESQ.
 1890. Architect, J. H. Cram and Westworth *with Office*
at Number 75 State Street being the Architects

ON ASTOR STREET CHICAGO
IRVING K POND & ALLEN B POND ARCHTTS.



HOUSE & STABLE
SOUTH DETROIT, MICH.
Wm. Capron

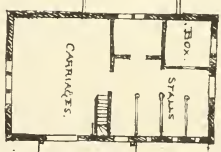
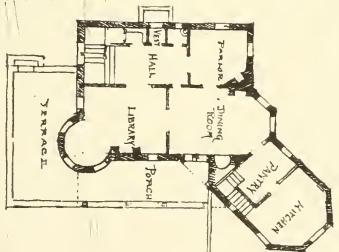
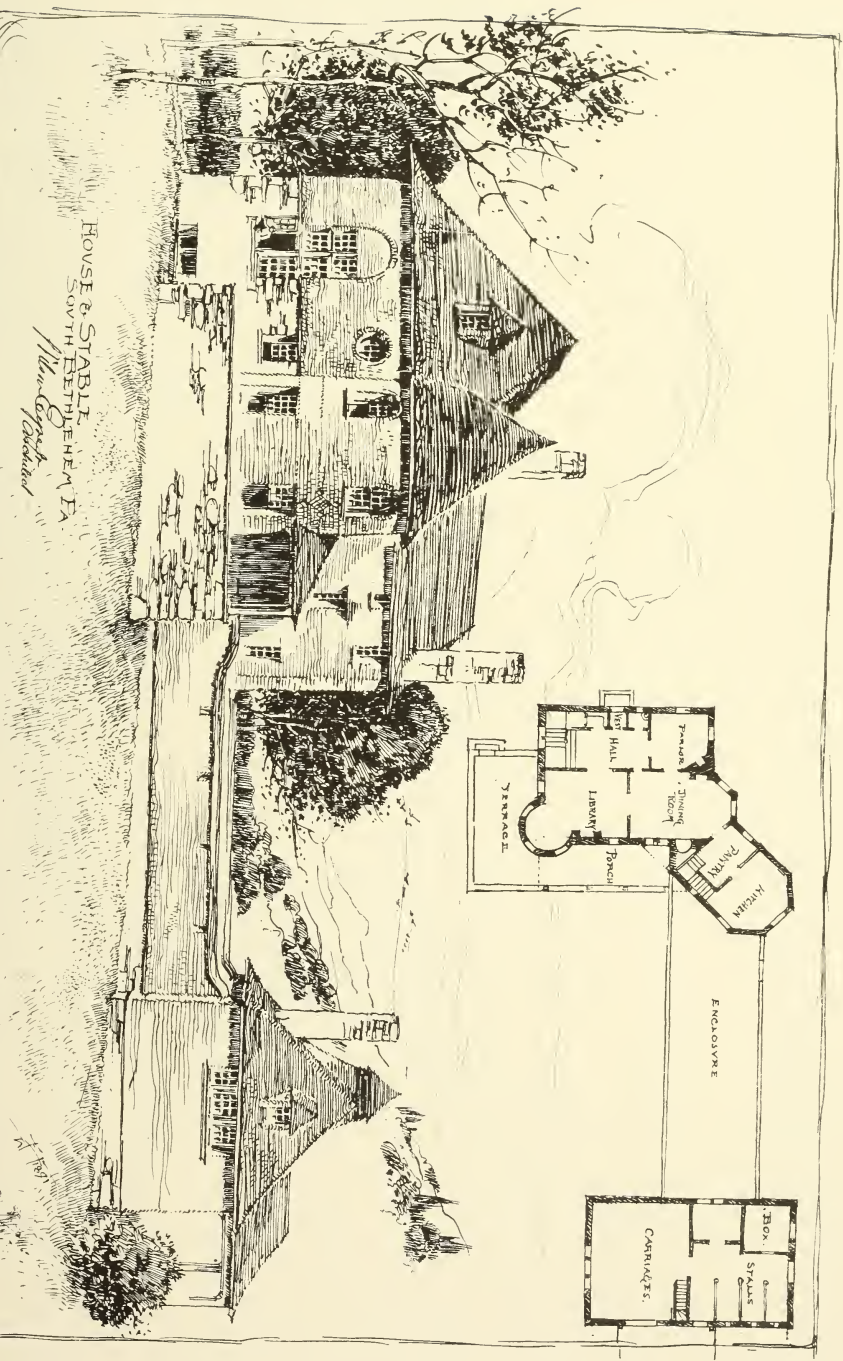

ENCLOSURE

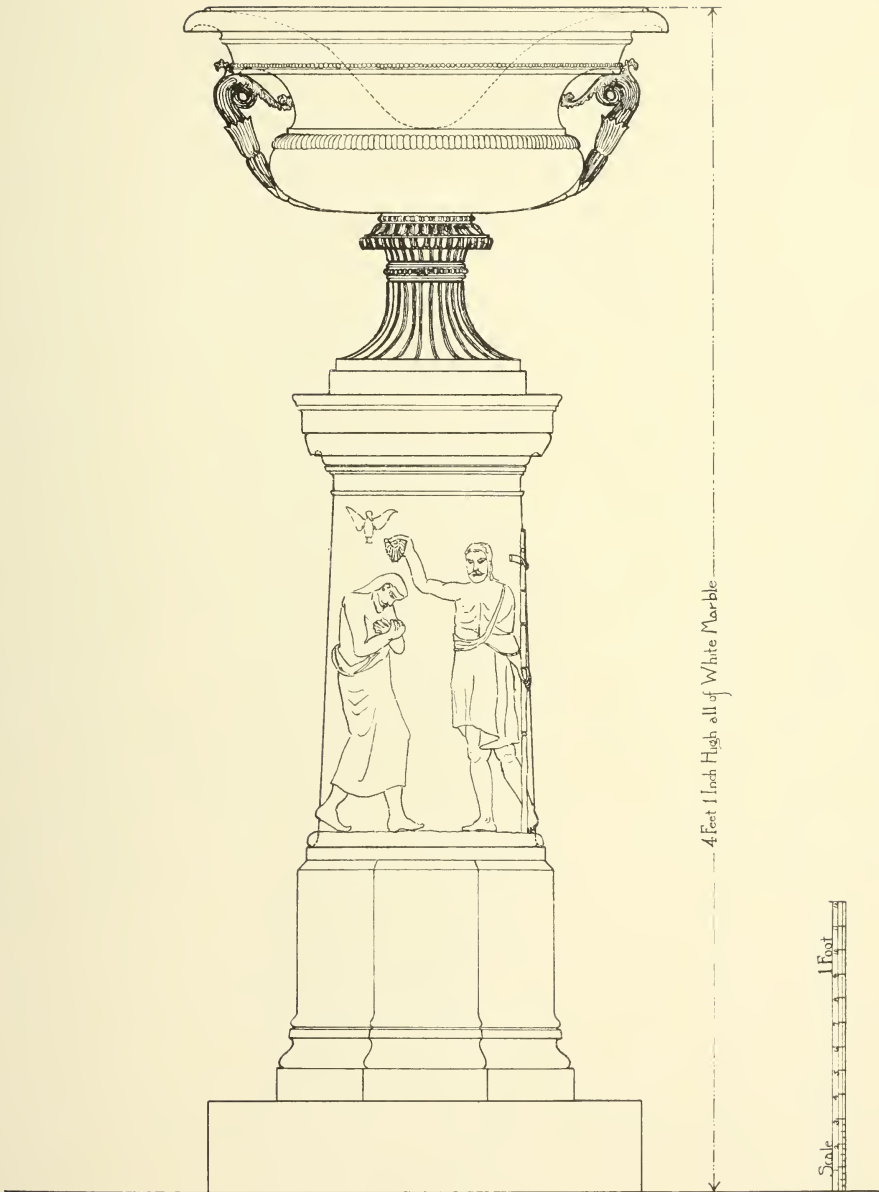

BAPTISMAL FONT IN THE CHURCH OF SAINT JOHN THE DEVINE

VARICK STREET NEW YORK CITY

Measured and Drawn September. 1831 by

S. STEVENS HASKELL.

A PROPOSED HOTEL.
AT LAKE GEORGE, N.Y.
-FRANK T. CORNELL, ARCHT.
-154 NOBLE ST. BROOKLYN, ED.

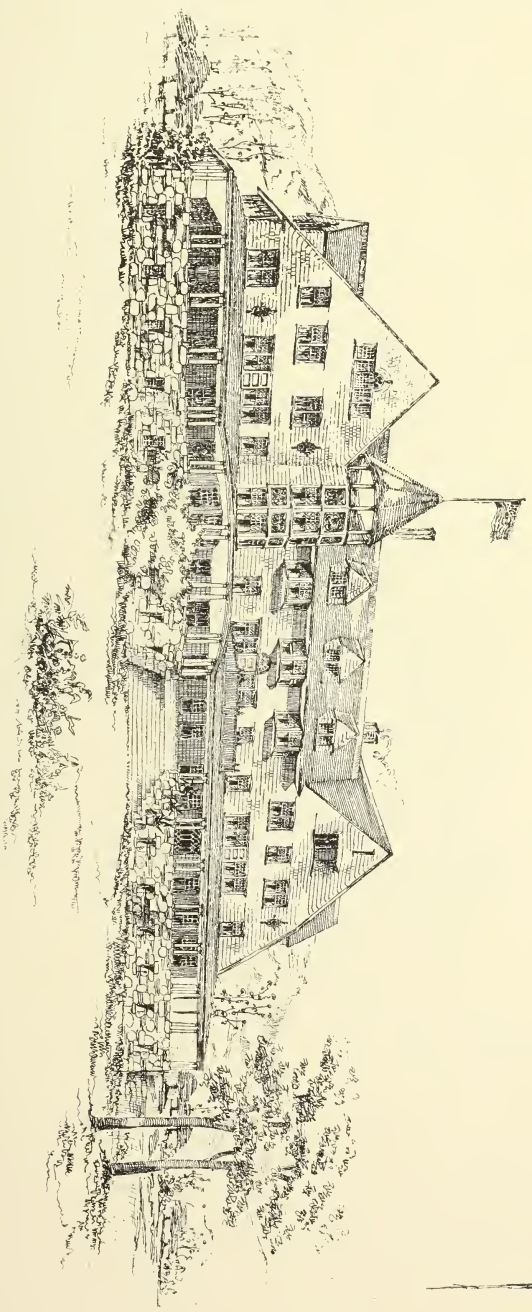

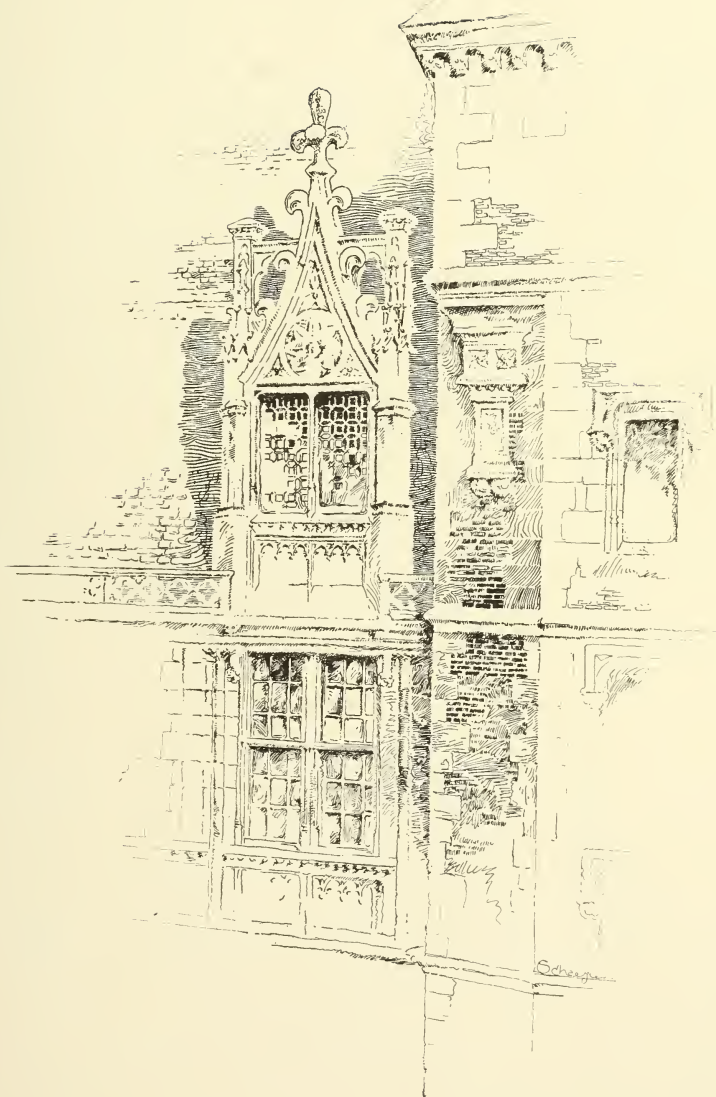

DORMER FROM CHATEAU DE BLOIS.

DRAWN BY C. BRYANT SCHAEFER.

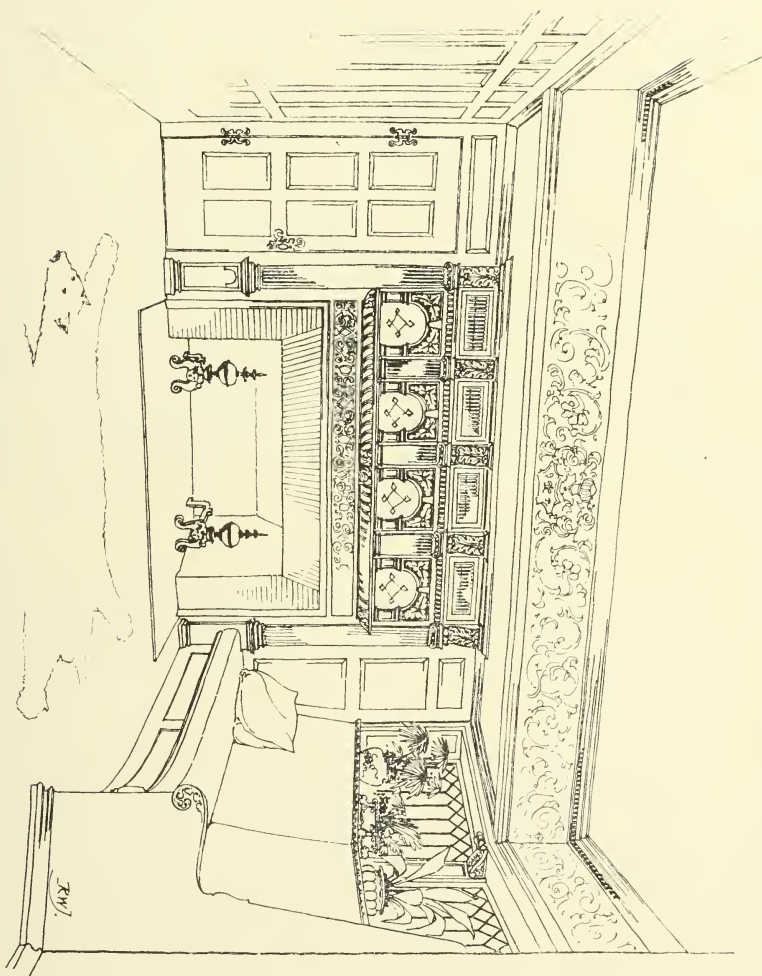

DESIGN FOR HALL MANTEL. BY ROBERT W. JACKSON.
FIRST MENTION IN B. A. CLUB COMPETITION.

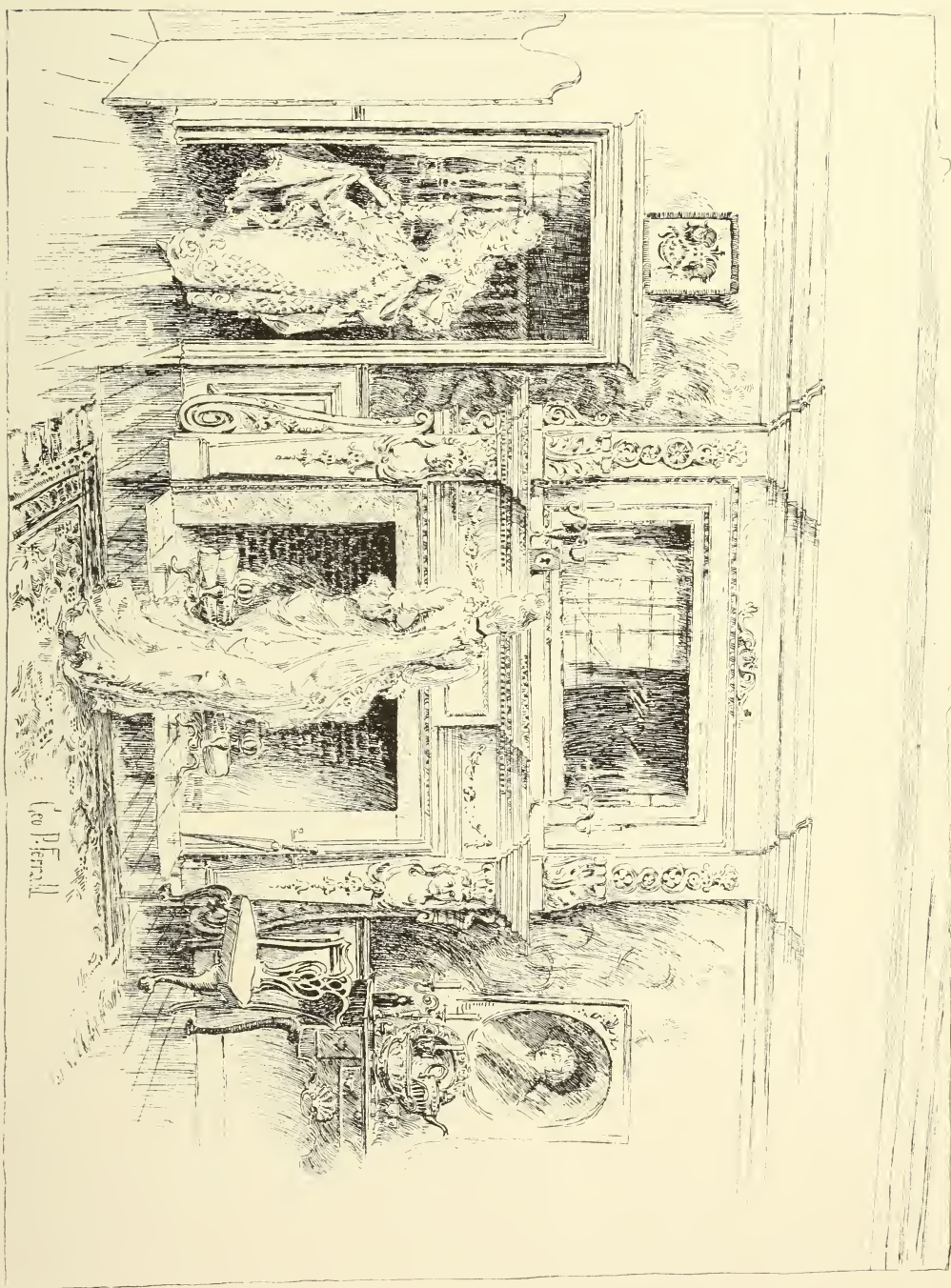

J. P. M.

YOUNG MEN'S CHRISTIAN ASSN.
BUILDING. KALAMAZOO, MICH.
MASOY & RICE ARCHT. DETROIT.

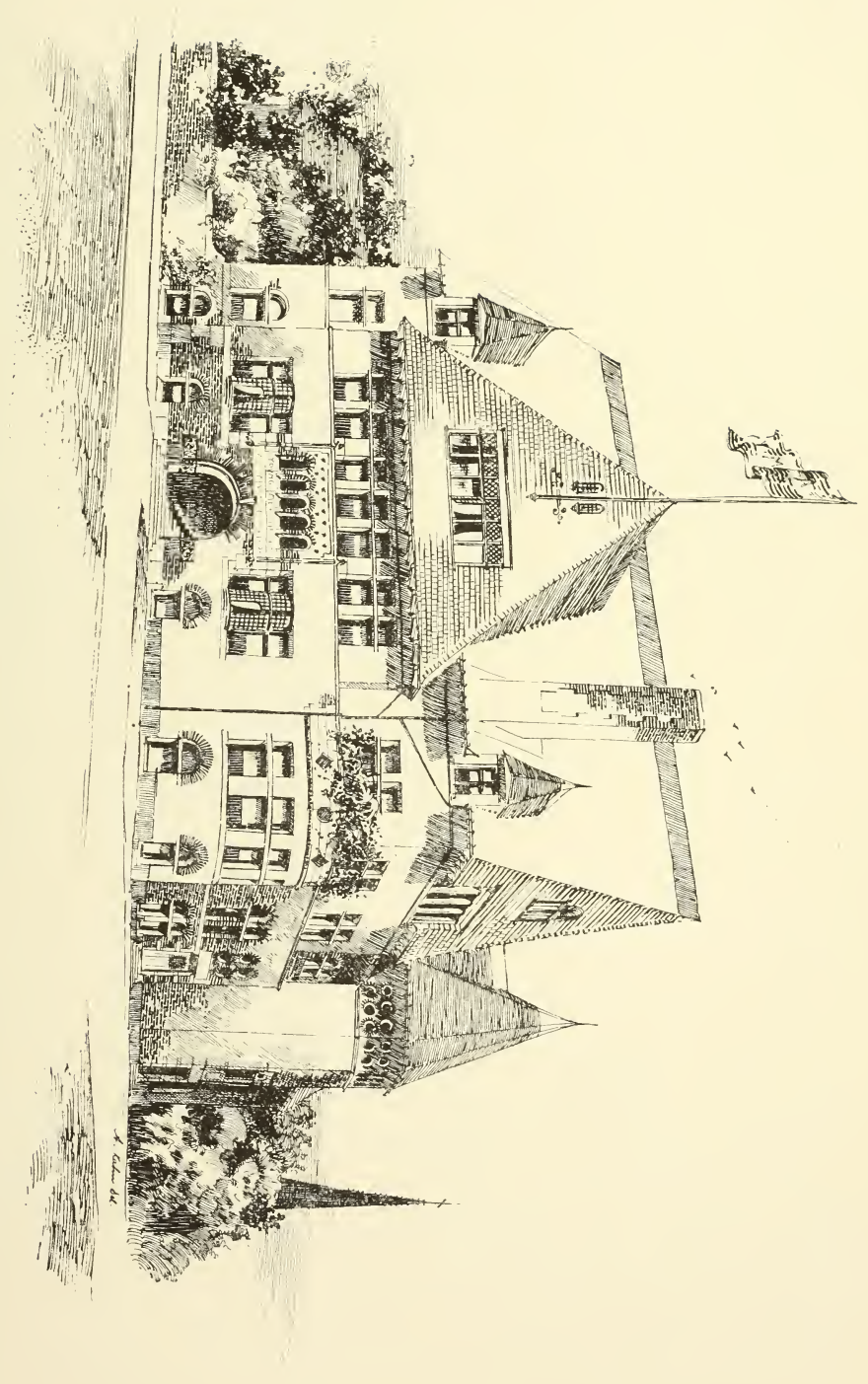

A. C. C. & R.

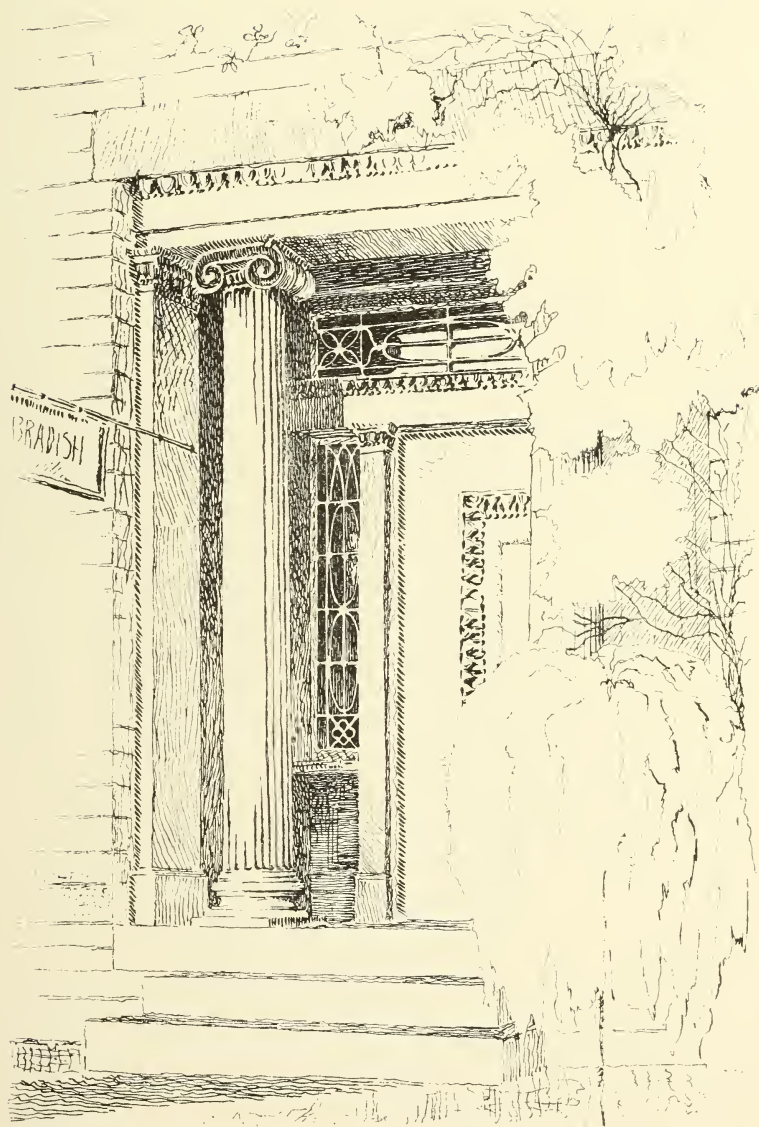

COLONIAL DOORWAY. DRAWN BY S. ROBINSON.

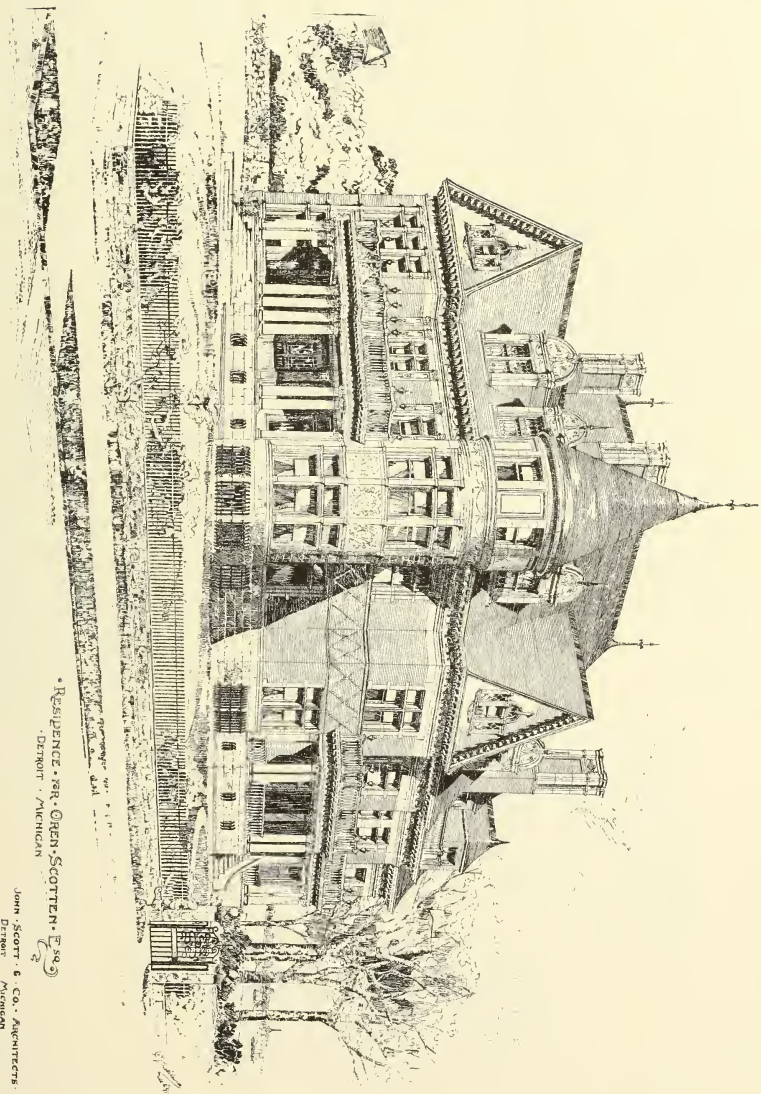

RESIDENCE, MR. OREN SCOTTEN, F.R.S.
DETROIT, MICHIGAN

JOHN SCOTT & CO., ARCHITECTS
DETROIT MICHIGAN

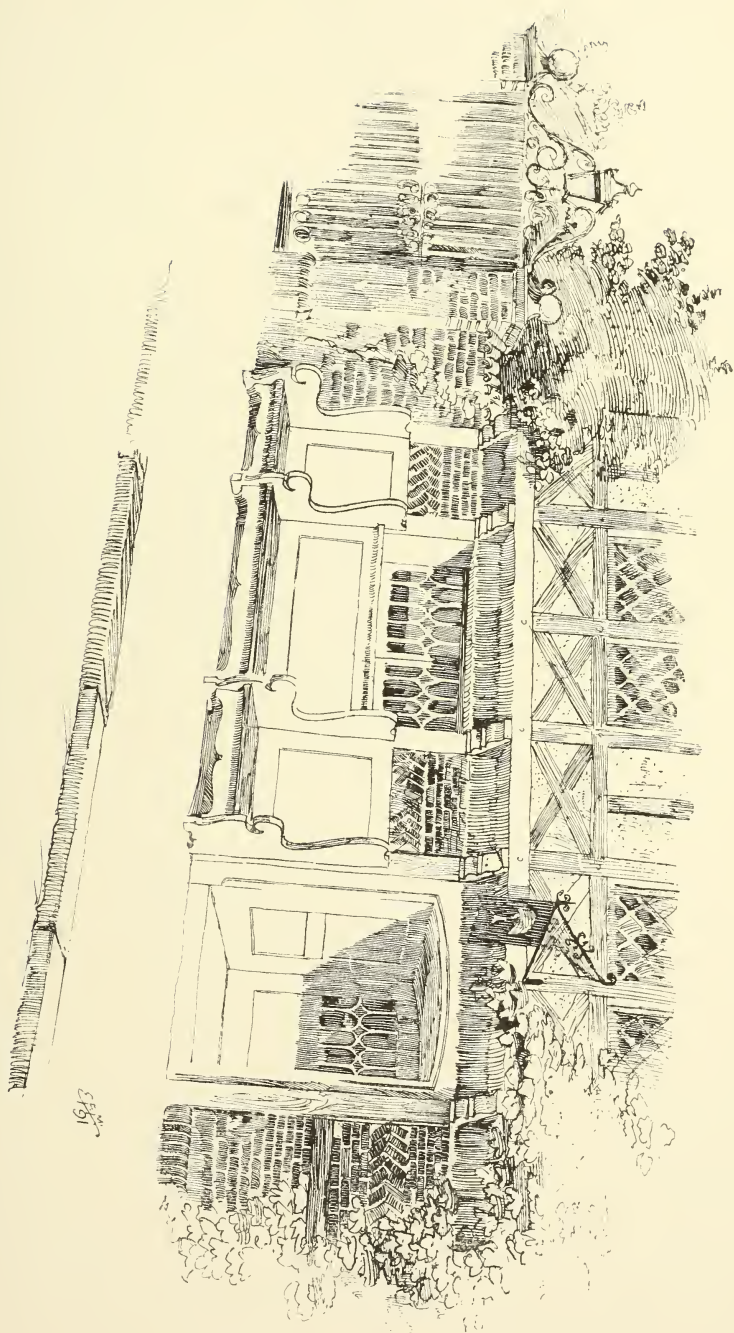

A SKETCH. BY E. F. MAHER.

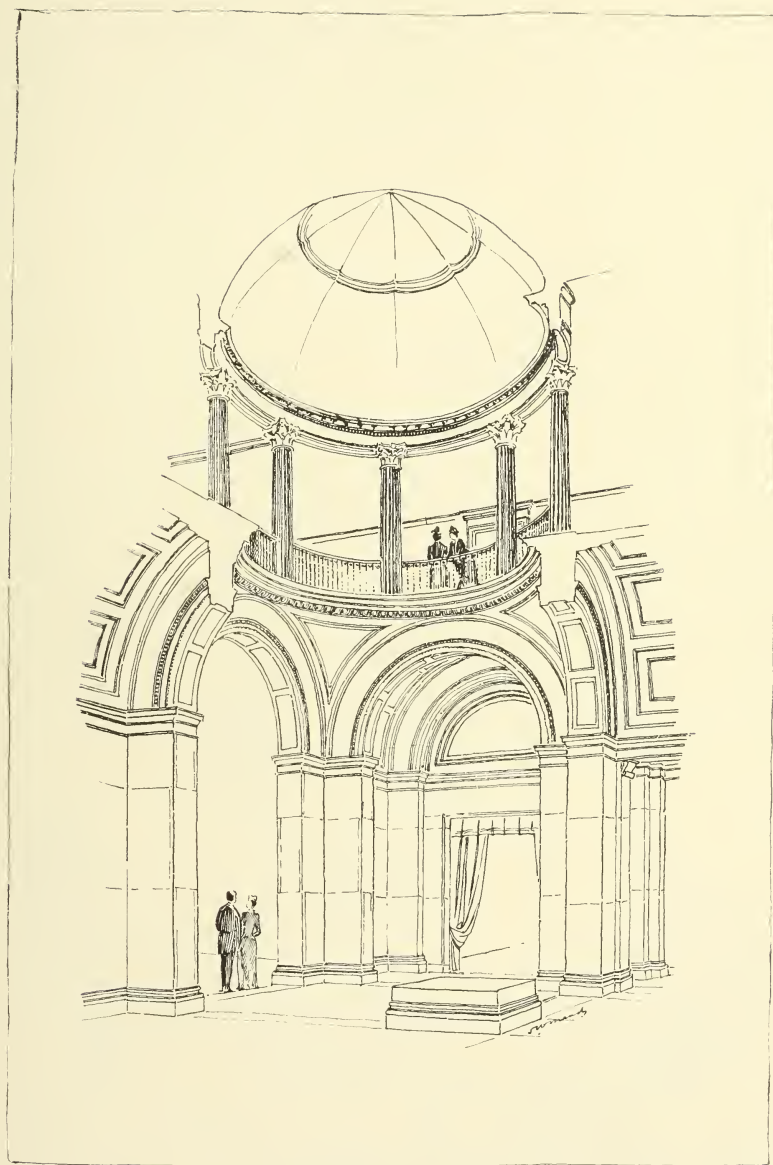

· HALL ·

ROBBINS MEMORIAL LIBRARY
ARLINGTON MASS

CABOT EVERETT AND MEAD · ARCHT'S



DESIGN FOR A CITY CHURCH. BY P. G. GULBRANSON.



· ALTAR · S. BIAGIO ·
· DUOMO · PISA ·

E. J. J. J. J.

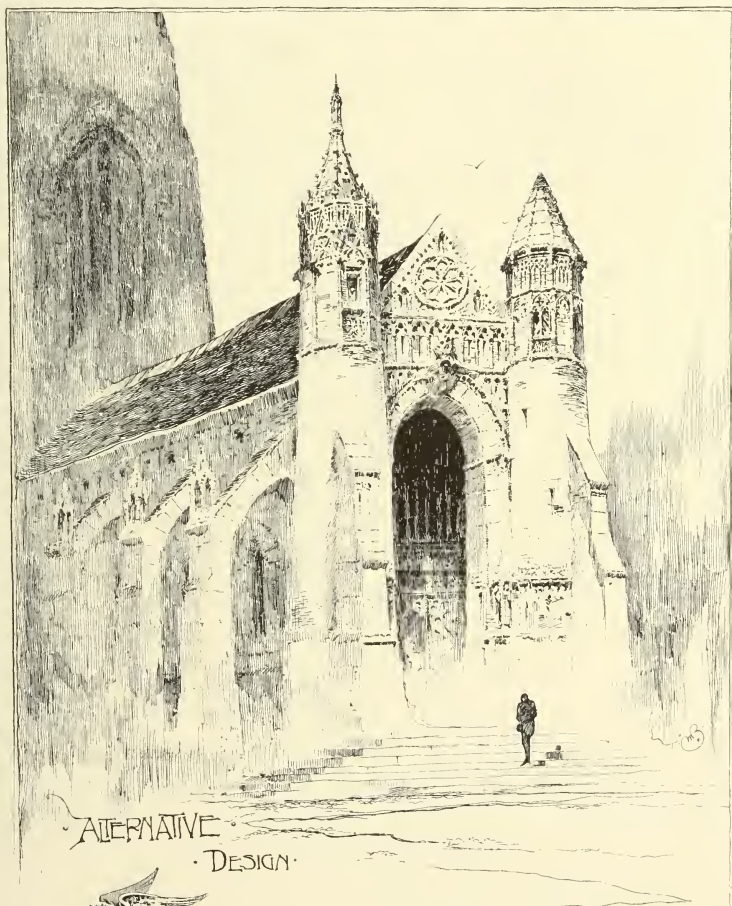

DESIGNED BY BOSWORTH & CHASE...

AMTS



Temple of Justice for a Library School and Hall
is the erected in W. J. P.

Chas. T. Mott, Architect
of Brooklyn, N. Y. City

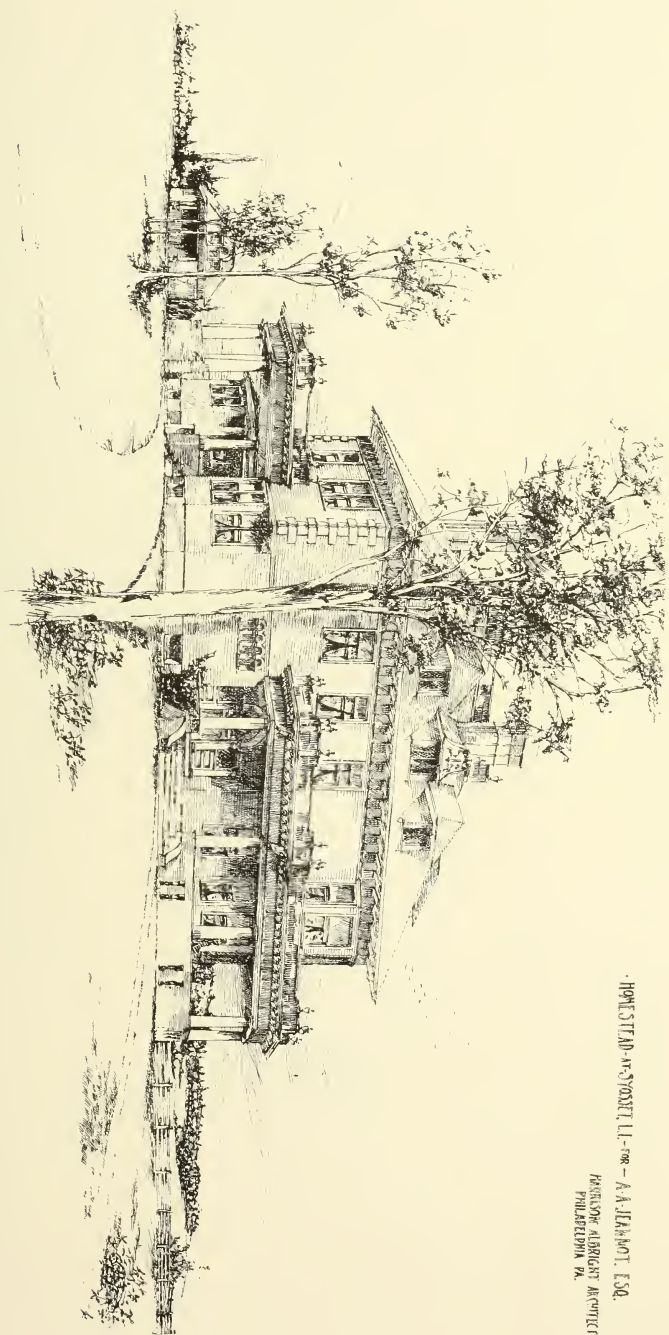

HORTONSTEAD AND POSTEL, L.L. 1888 - A. A. ALABHOUT, ESQ.
MANAGER ALABHOUT, ARCHITECT
PHILADELPHIA, PA.

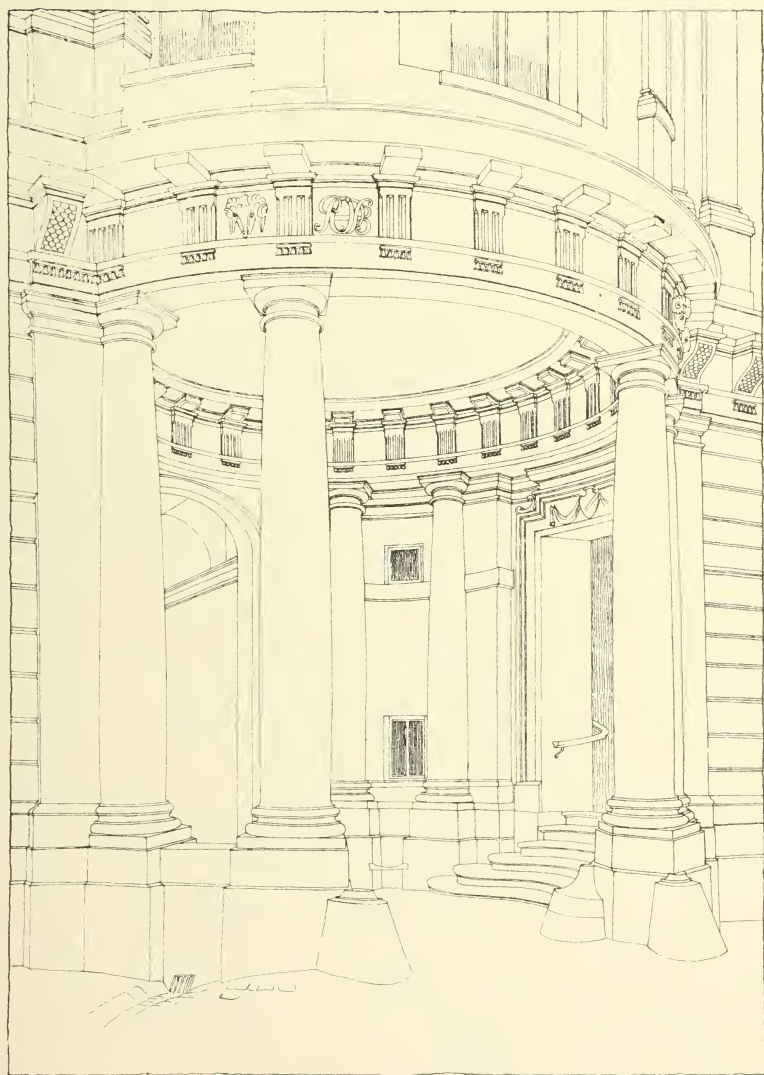

VESTIBULE OF HOTEL DE BEAUVAIS, PARIS.

DRAWN BY C. H. BLACKALL.

RESIDENCE FOR
MR. H. W. SMITH, BANCOR. ME.
EDW. T. HAFKOP, ARCHT., NEW-YORK.

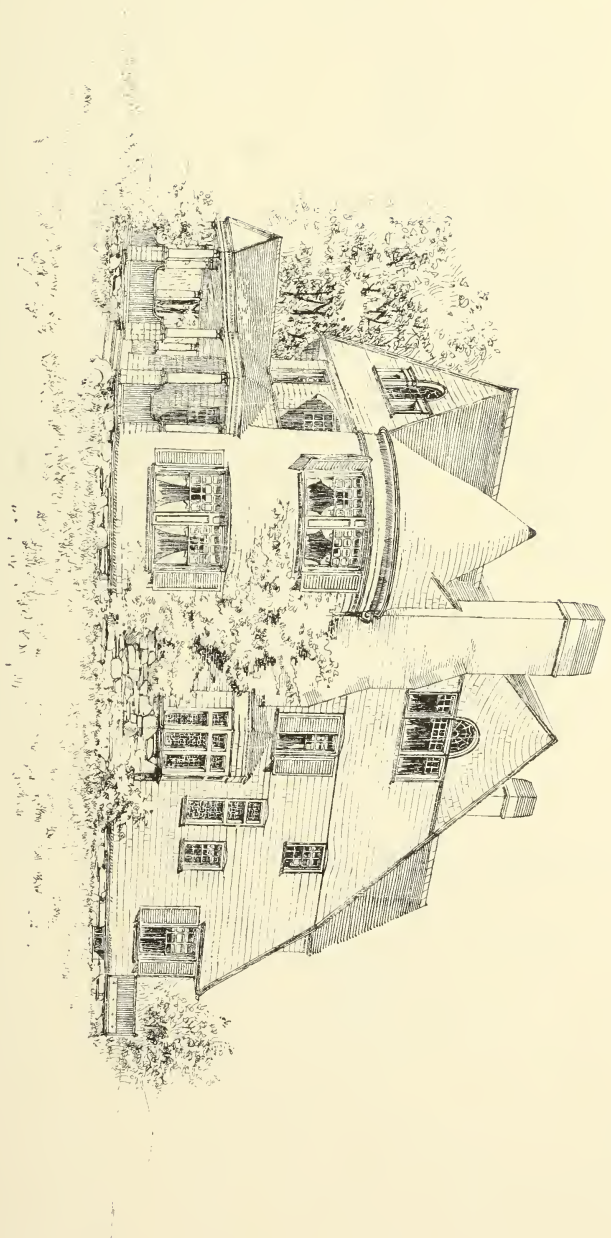

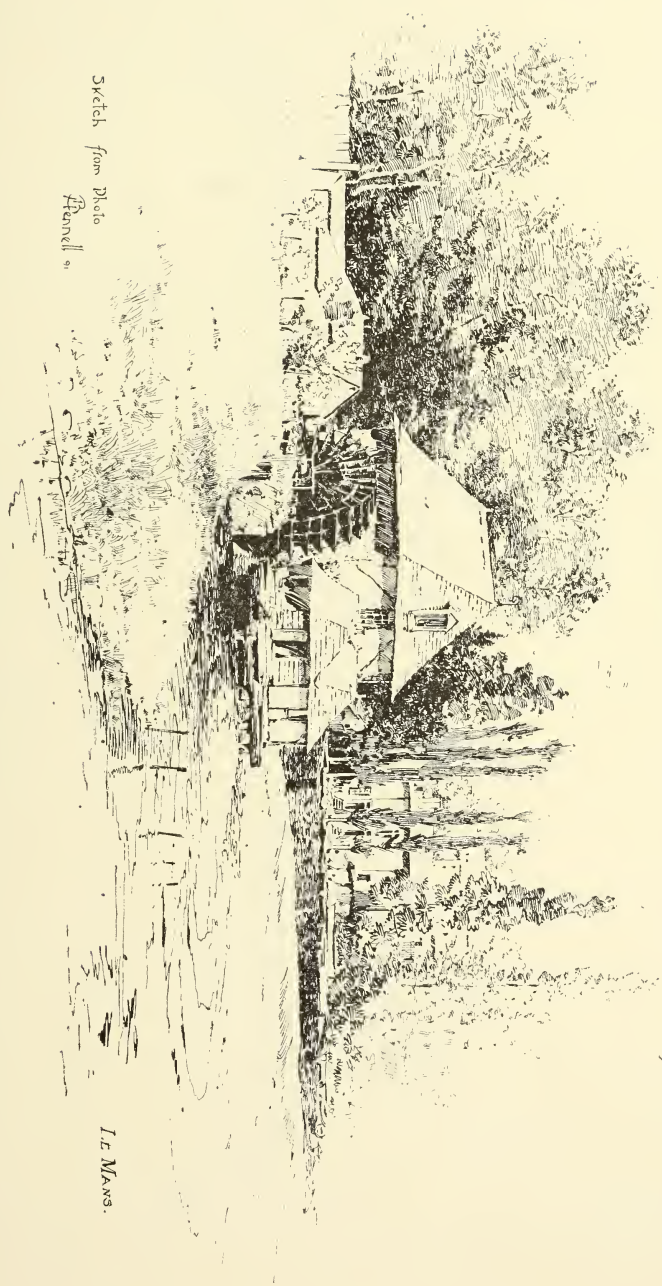

Sketch from Photo
Fennell 91

Le Mans.

THE HOTEL ALBANY
 has been erected
 on the corner of the SPANISH DEPARTMENT & 26
 STANFORD, VIRGINIA

JOHN G. & COMPANY
 ARCHT. & ENG'RS
 10 SOUTH BROADWAY, N. Y.

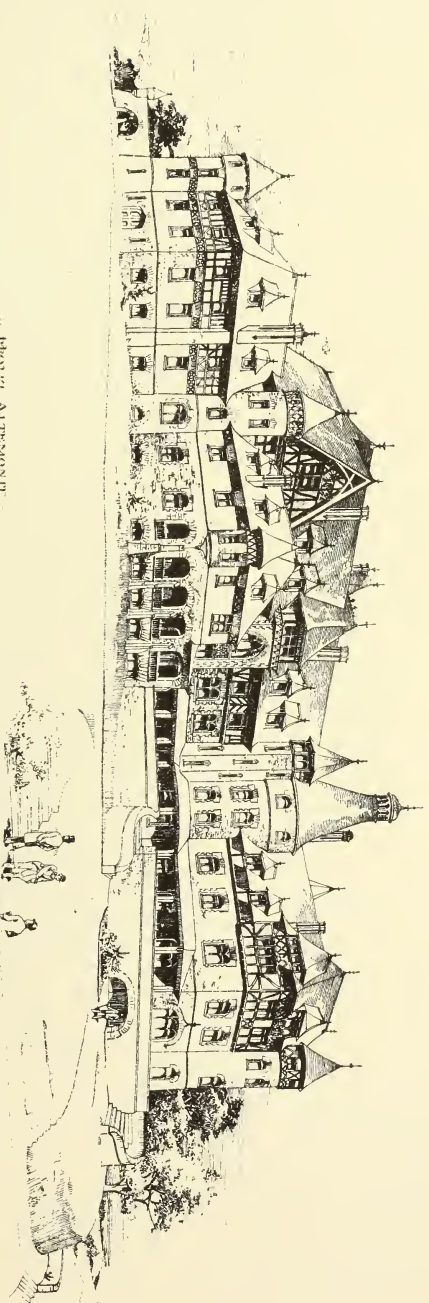

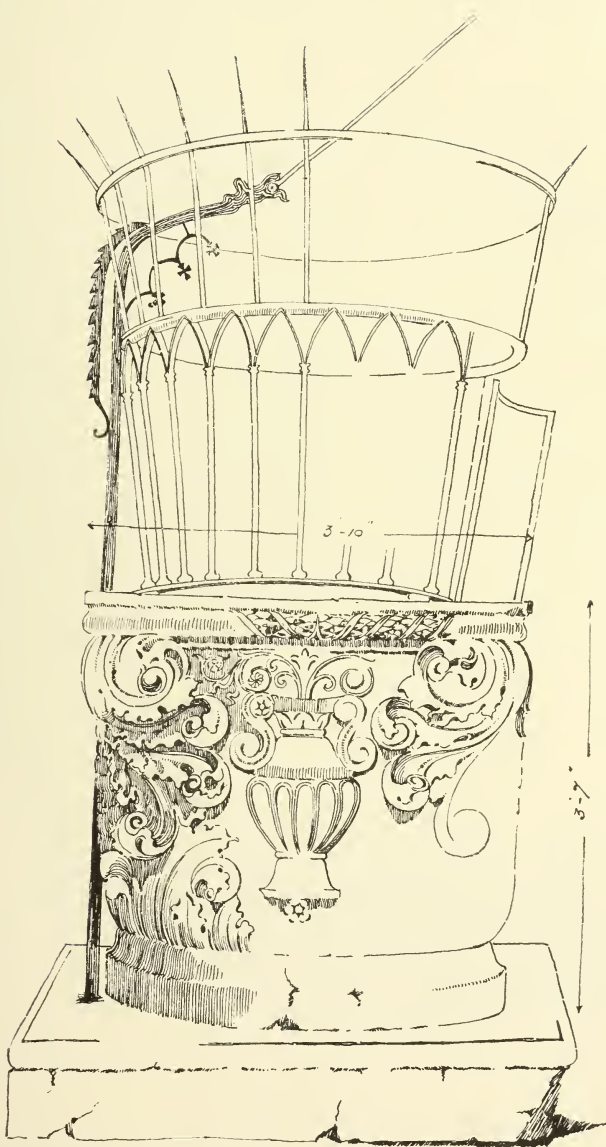

VENETIAN WELL CURB. DRAWN BY A. KAHN.

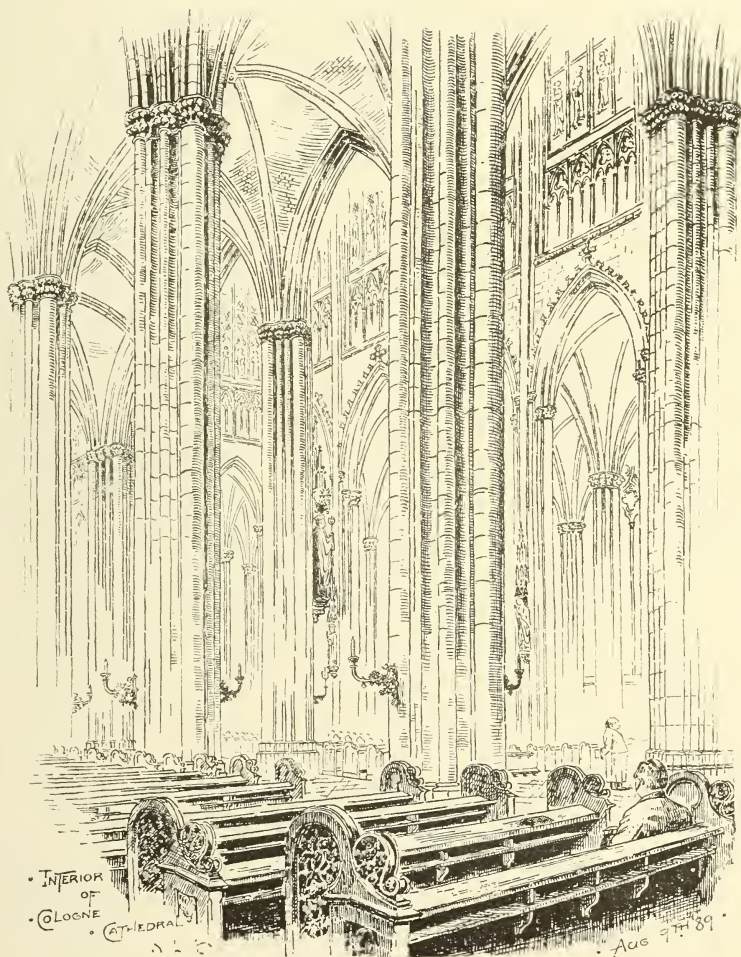

INTERIOR OF COLOGNE CATHEDRAL.

DRAWN BY WM. H. BAILY.

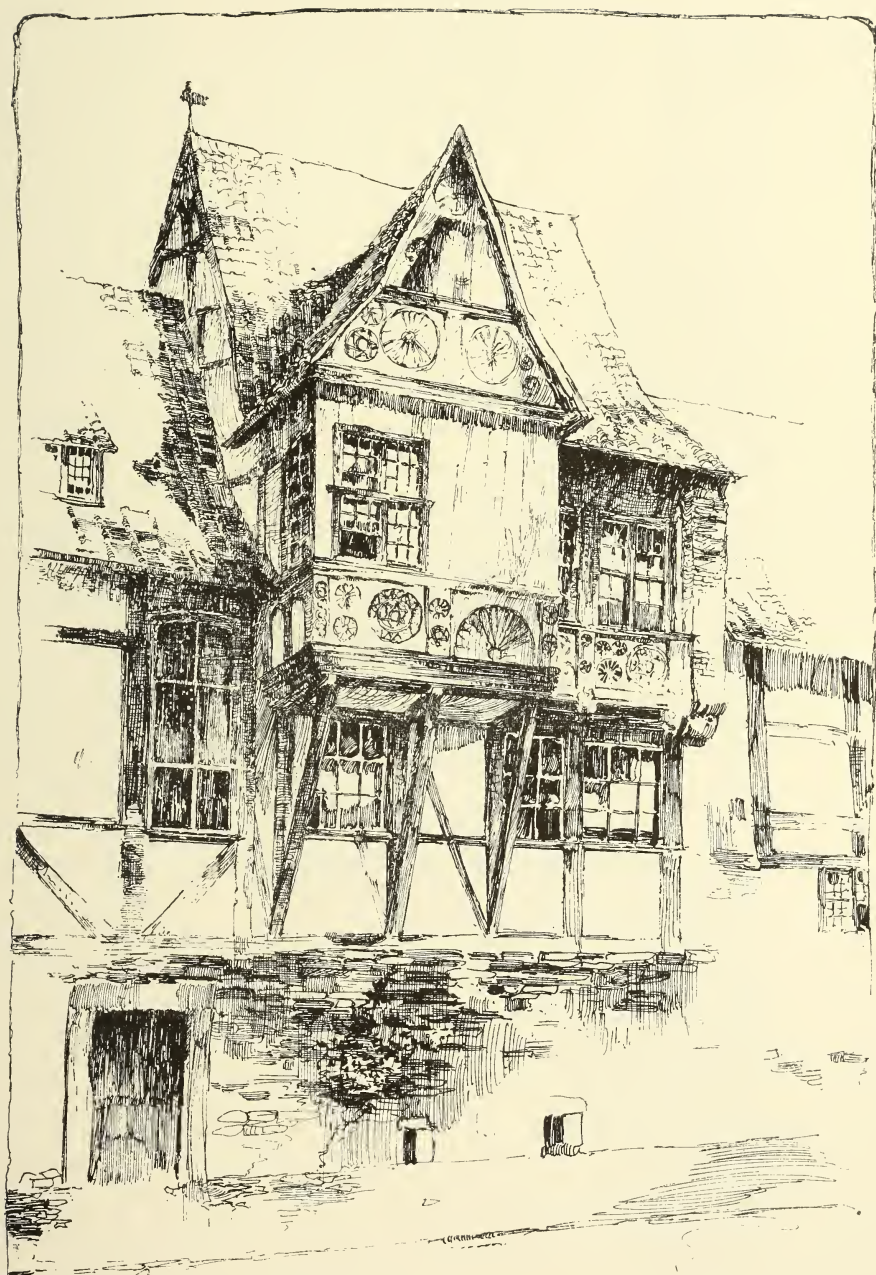

Frank A. Hays
1911

Old house, Wernigerode-
Germany



CARVED PANEL. BY I. KIRCHMYER.

EXHIBITED BY IRVING AND CASSON.

· OLD · ROGEE · MORRIS ·
· MANSION · · · NEW · YORK ·

· EDWARD · H · MOY · T · DEL ·
1 8 9 1

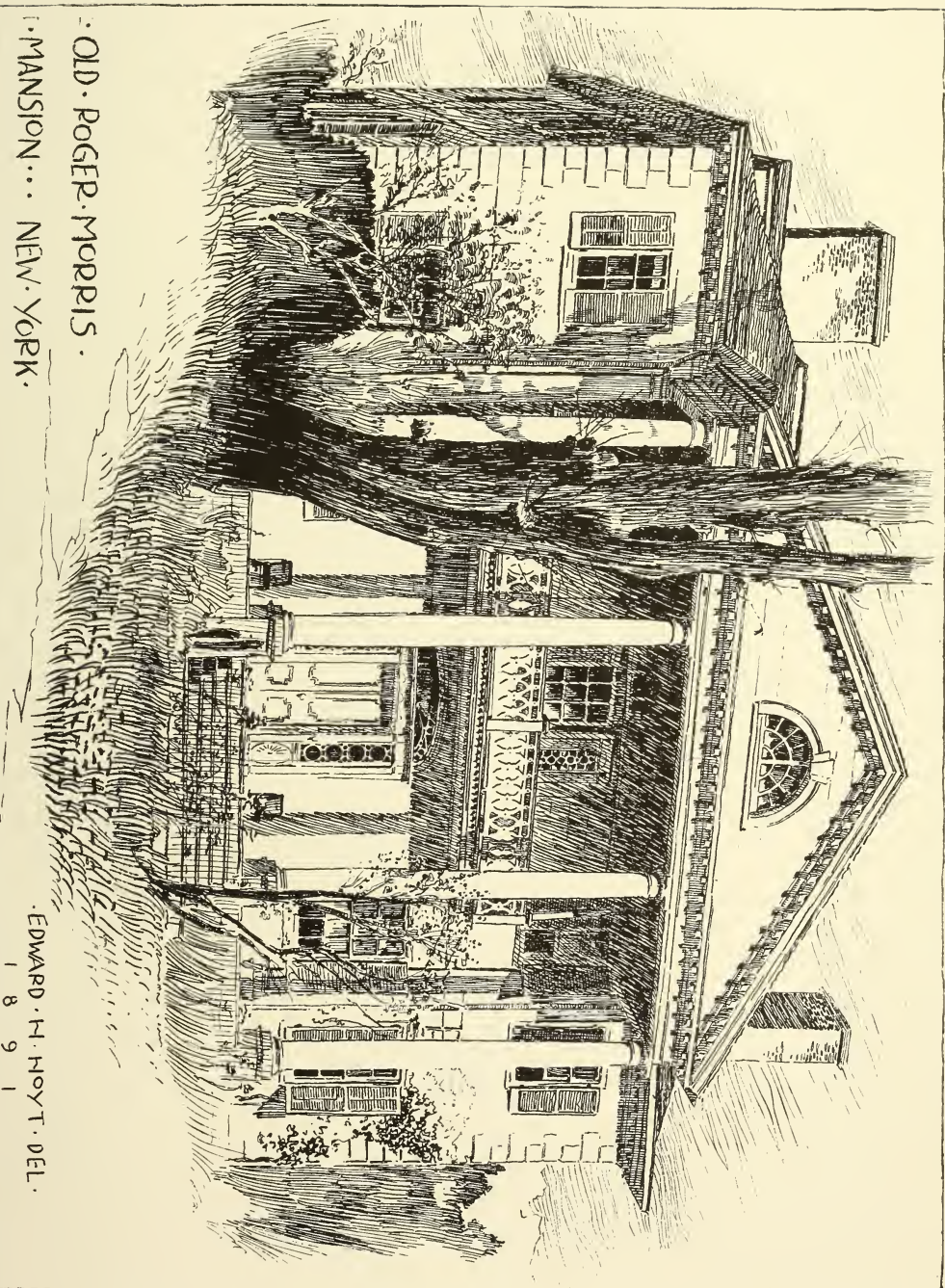

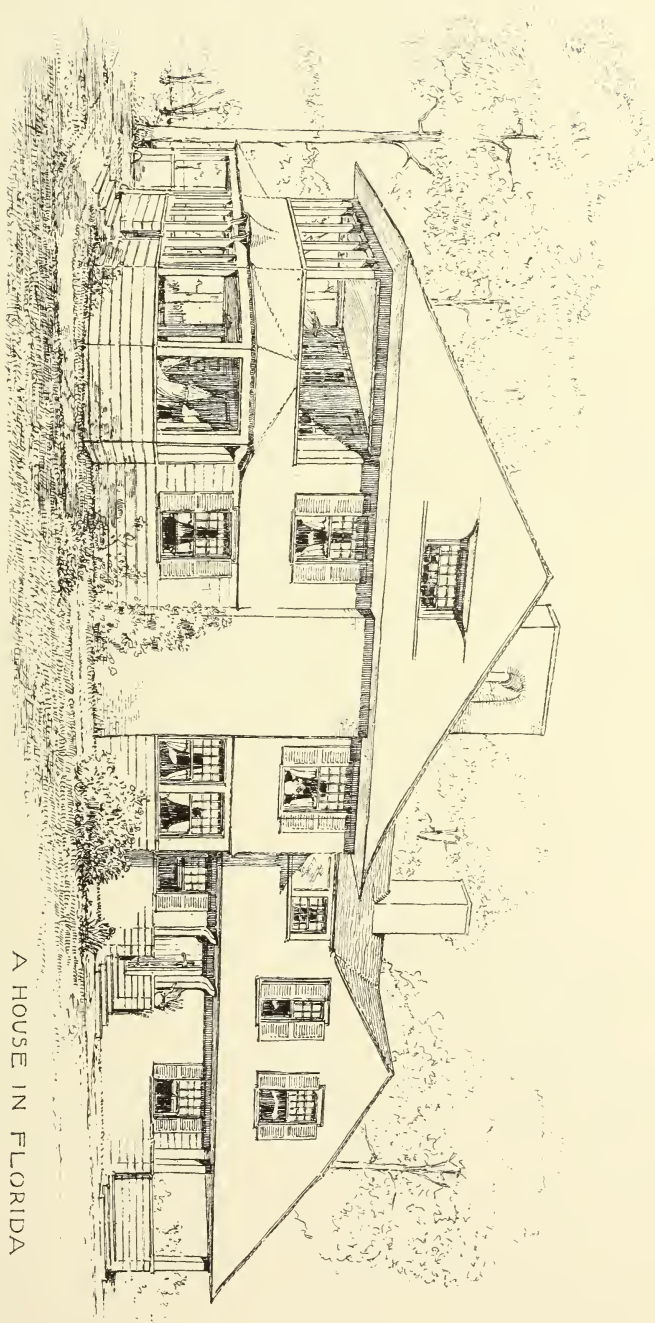

DESIGNED AND DRAWN BY A. W. COBB, ARCHITECT.

A HOUSE IN FLORIDA

CHURCH OF THE HOLY TRINITY
AND THE MONASTERY OF THE HOLY TRINITY
IN THE CITY OF MOSCOW

J. VAN GELDEREN

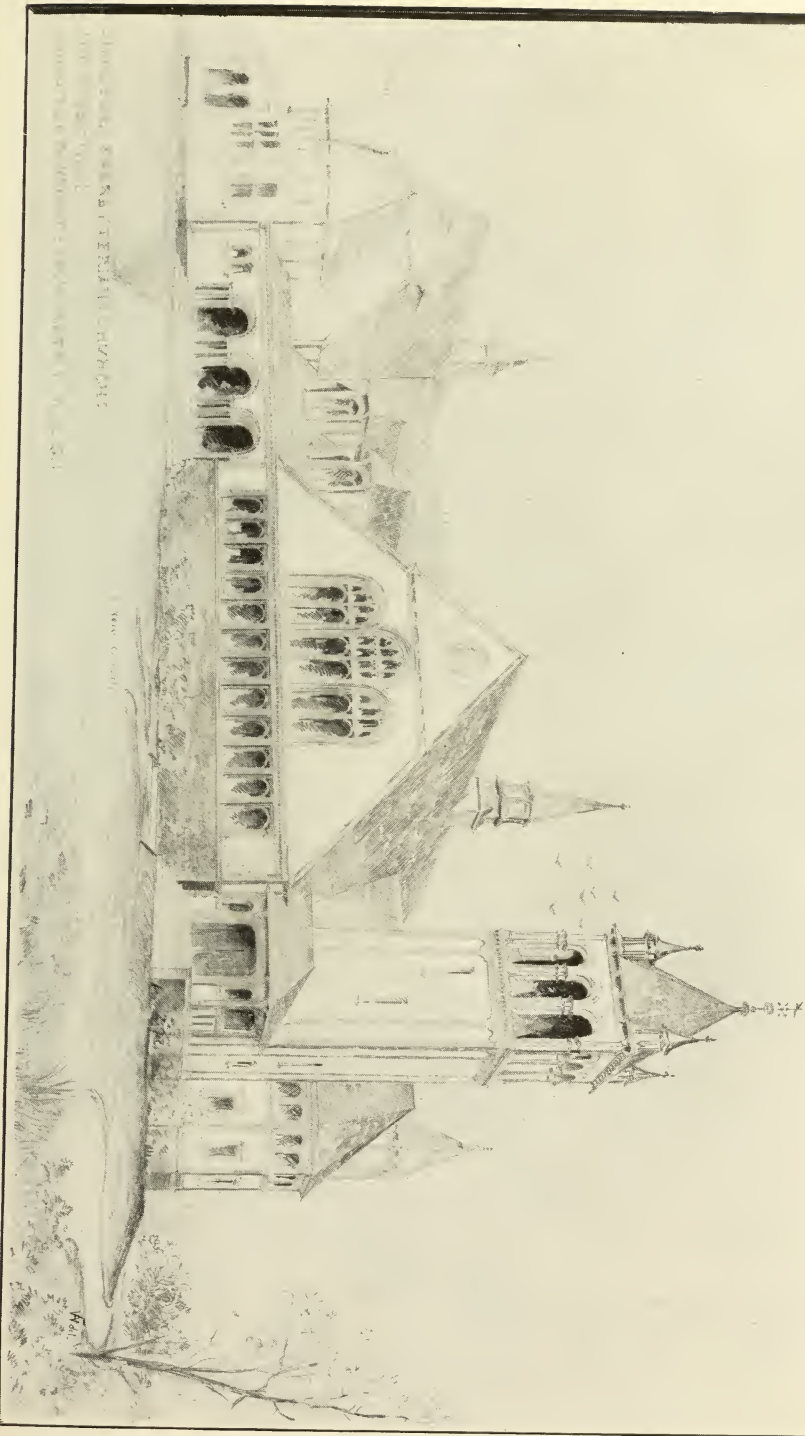

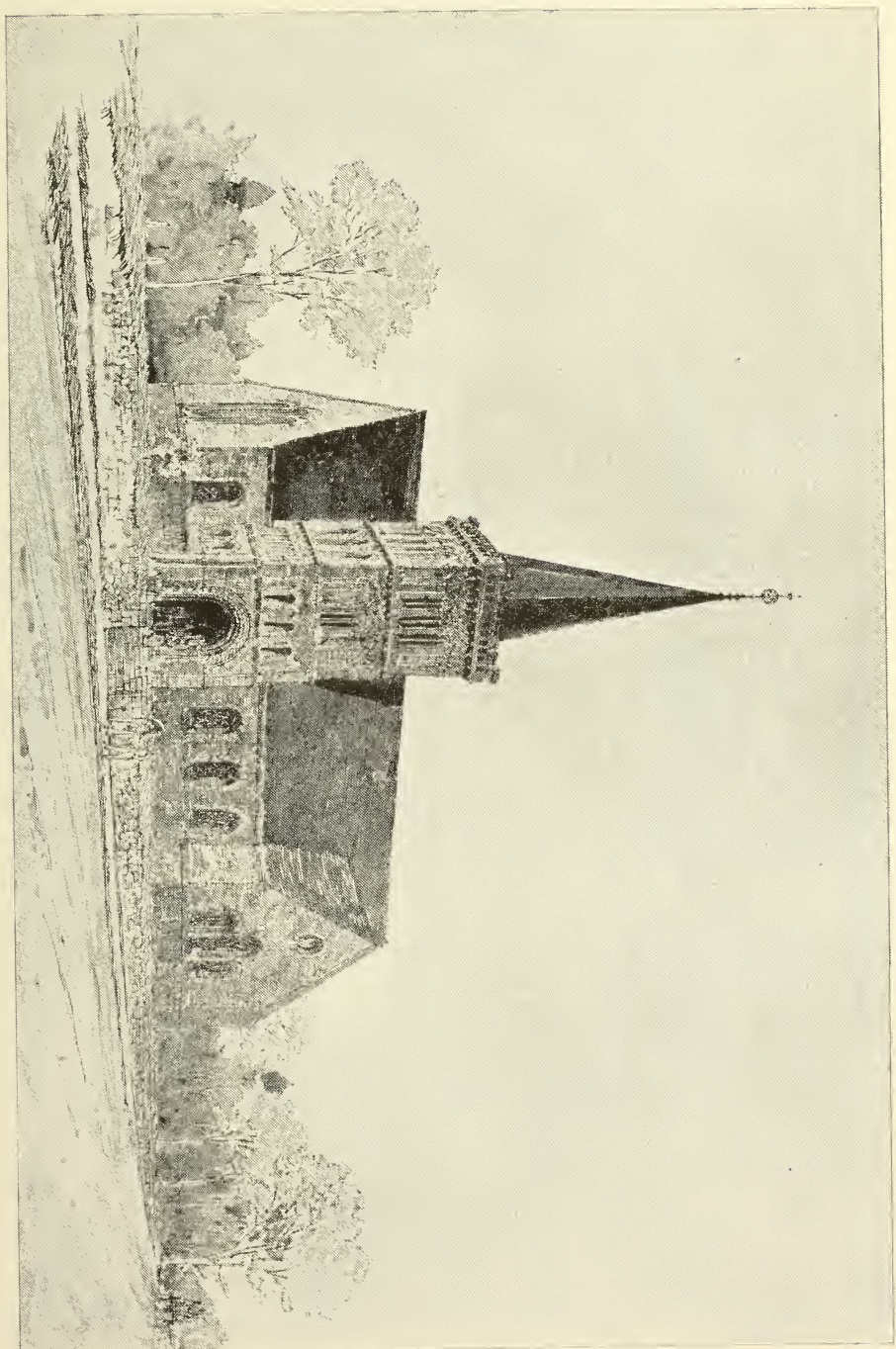

DESIGN FOR WALNUT-STREET CHURCH, BROOKLINE, MASS. STURGIS AND CABOT, ARCHITECTS.



DESIGN FOR STAINED GLASS WINDOW.

PHIPPS, SLOCUM, & Co.

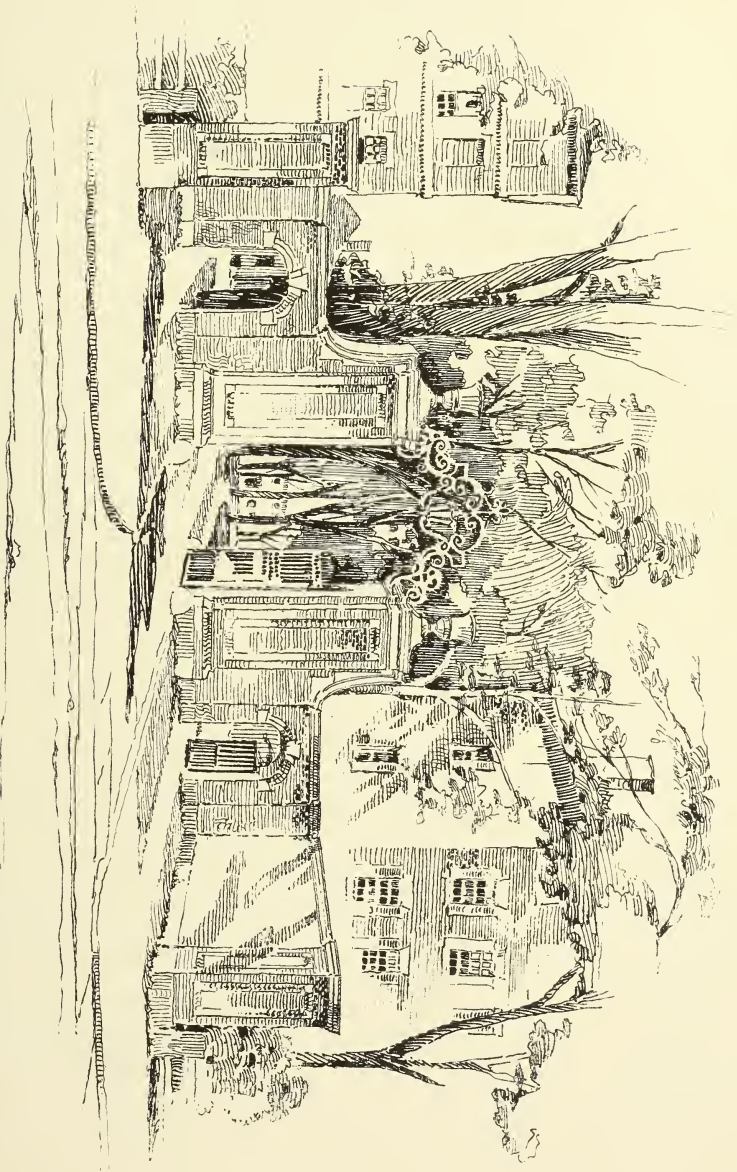

THE MEYER GATES, HARVARD COLLEGE. DRAWN BY T. F. WALSH.

CARVED OAK CHEST. BY I. KIRCHMYER. EXHIBITED BY IRVING & CASSON.





Vendôme
Aug. 24 1889
H. Bacon



Campanile & Apse of
The Church of the Incarnation..
Dallas, Texas

view taken from north-east
corner of the patio
Bertram G. Goodhue, Architect
55 State St. Boston



FOUNTAIN AT PRATO, ITALY. DRAWN BY G. F. NEWTON.



DESIGN FOR STAINED GLASS WINDOW. BY FORD AND BROOKS.

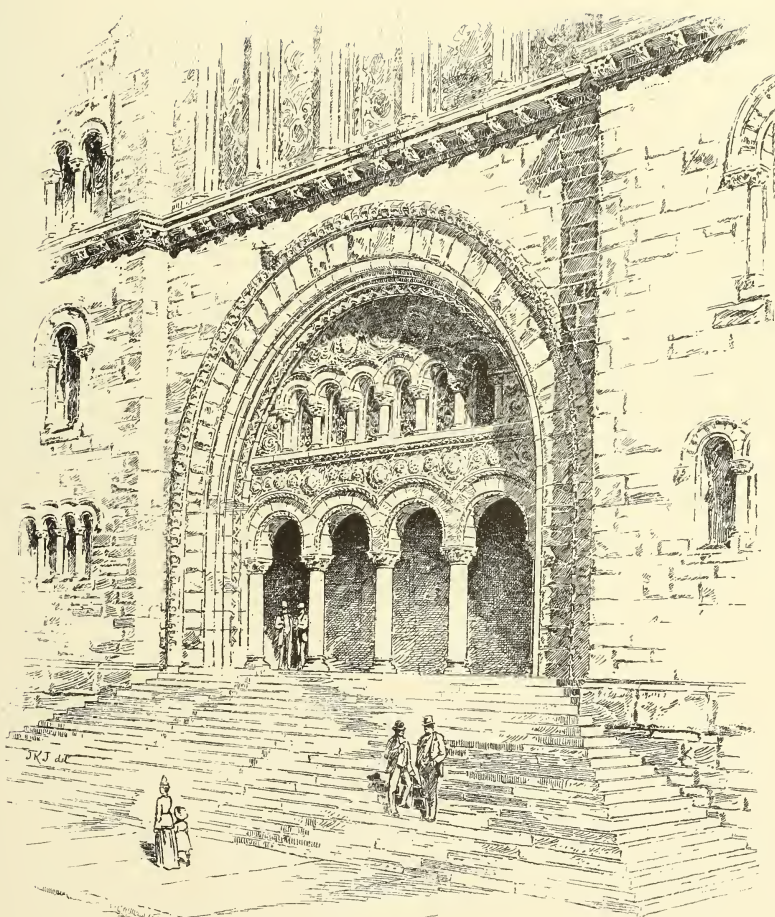

MAIN ENTRANCE
TEMPLE BETH-EL.
FIFTH AVE & 76th STREET
NEW YORK
BRUNNER & TRYON
ARCHITECTS

INDEX TO ADVERTISERS

ALPHABETICAL LIST OF ADVERTISERS

| | PAGE | | PAGE |
|---|------|--|----------------|
| ARCHITECTURAL REVIEW, 2d Page Front | | FROST & ADAMS | 62 |
| ATWOOD & GRUEBY | 14 | FULLER, SETH W. | 13 |
| BADGER & SON, E. B. | 19 | FULLER & WARREN WARMING & VENTILATING CO. | 36 |
| BOSTON FIRE-PROOFING CO. | 59 | GREGORY & BROWN | 70 |
| BOSTON FURNACE CO. | 60 | GUASTAVINO FIRE-PROOF CONSTRUC- TION CO. | 23 |
| BOUGHTON & LINVILLE | 49 | HABERSTROTH & SON, L. | 12 |
| BOWKER, TORREY, & CO. | 67 | HICKS & SON, S. D. | 67 |
| BRAINTREE GRANITE CO. | 55 | HIGHLAND FOUNDRY CO. | 57 |
| BUMSTEAD & CO., J. F. | 27 | HOUSEHOLD ART TILE CO. | 52 |
| CABOT, SAMUEL | 72 | HUBER & CO., HENRY | 66 |
| CAPE ANN GRANITE CO. | 55 | HUNTER & CO., J. B. | 1st Page Front |
| CARNEGIE, PHIPPS, & CO., LIMITED, | 18 | IRVING & CASSON | 25 |
| CHANDLER & BARBER | 57 | JOHANSSON, J. A. | 51 |
| CHASE, J. EASTMAN | 65 | KEELER & CO. | 15 |
| CHELMSFORD FOUNDRY CO. | 41 | KING'S WINDSOR CEMENT DRY MOR- TAR CO. | 64 |
| CHICAGO HARDWARE MF'G. CO. | 7 | LAMBERT BROTHERS | 44 |
| CLINTON WIRE CLOTH CO. | 20 | LAWSON VARNISH CO., THE | 56 |
| COFFIN & CO., ISAAC | 46 | LUMB & CO., WILLIAM | 63 |
| CRAWLEY & CO., GEORGE A. | 6 | MAGEE FURNACE CO. | 44 |
| CROOK, GEORGE F. | 70 | MAGNESO CALCITE FIRE PROOF CO. | 45 |
| CUDDIHY, JOHN J. | 68 | MCCLURE, NEWELL W. | 47 |
| DALTON-INGERSOLL CO. | 35 | McKENNEY & CO., C. H. | 16 |
| DEXTER BROTHERS | 32 | McMILLAN, A. | 50 |
| DOE, HUNNEWELL, & CO. | 11 | McNEIL BROS. | 60 |
| DOLBEARE, WM. L. | 56 | McPHERSON, WILLIAM J. | 53 |
| DUNTON & CO., C. H. | 49 | MEYER-SNIFFEN CO., THE | 48 |
| EDISON GENERAL ELECTRIC CO. | 37 | | |
| ELECTRIC GAS-LIGHTING CO. | 51 | | |
| EVANS & CO., JOHN | 42 | | |
| FISKI, COLEMAN, & CO. | 14 | | |
| FORD & BROOKS | 33 | | |

| | PAGE | | PAGE |
|--------------------------------------|------|--|--------------------|
| MILFORD PINK GRANITE CO. | 71 | SMEAD WARMING AND VENTILAT- | |
| MONSON MAINE SLATE CO. | 31 | ING CO. | 47 |
| MORSS & WHYTE | 54 | SMITH IRON CO., G. W. & F. | 59 |
| MURDOCK PARLOR GRATE CO. | 8 | SMITH & EGGE MFG. CO., THE | 61 |
| MURTFELDT, W. A. | 54 | SMITH & LOVETT | 46 |
| | | SOULE PHOTOGRAPH CO. | 50 |
| NEW ENGLAND ADAMANT CO. | 65 | STEARNS LUMBER CO., THE A. T., | 69 |
| NEW ENGLAND FELT ROOFING | | STEREO-RELIEF DECORATIVE CO. | 28 |
| WORKS | 68 | STOREY & CO., J. C. | 69 |
| NIGHTINGALE & CHILDS | 24 | STURTEVANT CO., B. F. | 38 |
| NORTON DOOR-CHECK AND SPRING | | | |
| CO. | 26 | THURSTON, JOHN H. | 58 |
| PAYSON MFG. CO. | 62 | TICKNOR & CO. | 40 |
| PERKINS, GEORGE W. | 58 | TORREY, BRIGHT, & CAPEN | 10 |
| PERRY, LEWIS F. | 63 | TURNER & CO., HENRY A. <i>Back Cover</i> | |
| PHIPPS, SLOCUM, & CO. | 9 | | |
| PIERCE & CO., S. S. | 43 | VAN NOORDEN & CO. | 39 |
| PITTSBURGH PLATE GLASS CO. | 22 | | |
| REDDING, BAIRD, & CO. | 5 | WADSWORTH, HOWLAND, & CO. | 66 |
| ROEBLING'S SONS CO., JOHN A. | 30 | WALDO BROS. | 29 |
| | | WALKER & PRATT MFG. CO. | 17 |
| SEILER, HENRY J. | 52 | WHIDDEN & CO. | 34 |
| SHREVE, CRUMP, LOW, & CO. | 4 | WHITE, JOHN | 48 |
| SILVER LAKE CO. | 21 | WOOD, TAYLOR, & CO. | 45 |
| SIMPSON BROTHERS | 61 | WOODBURY & LEIGHTON | 71 |
| | | YALE TOWNE MFG. CO. | <i>Front Cover</i> |

Shreve, Crump & Low Co.

Gas and Electric Fixtures.

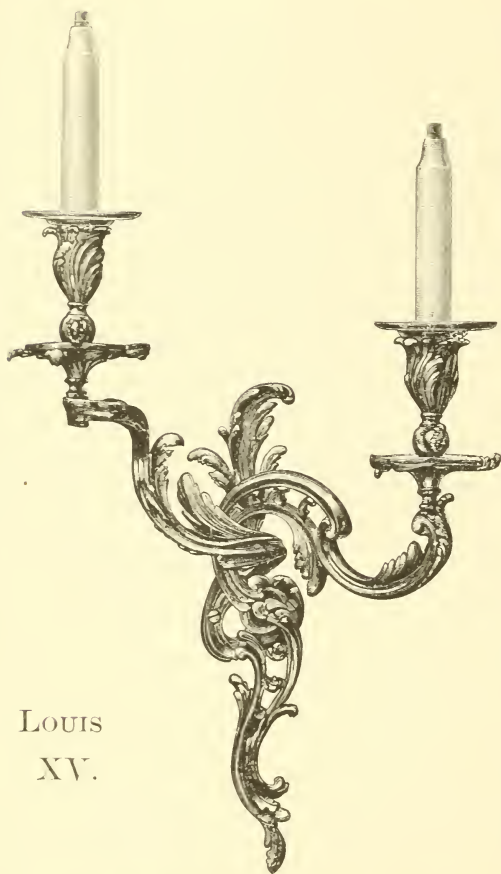

LOUIS
XV.

Two entire floors are devoted to this department of our business, and we are prepared to meet any demand for

Low Priced,

Medium Quality,

OR THE

Most Expensive

Gas and Electric Fixtures

From original designs, and in keeping with the latest features of decoration.

The attention of Architects and clients is respectfully called to our original designs as shown by drawings in this exhibition.

SHREVE, CRUMP & LOW CO.,

MANUFACTURERS,

147 Tremont, Cor. West St., Boston.

SOLE AGENTS FOR THE

ARCHER & PANCOAST MFG. COMPANY OF NEW YORK.



REDDING, BAIRD,
& Co.

ARTISTIC, DOMESTIC,
AND ECCLESIASTICAL
STAINED GLASS: : : : :

.....

OFFICES AND SHOW ROOMS.

83 Franklin St. cor. Arch St.

BOSTON:

ARTISTIC DESIGNS
IN
FIREPLACE FURNISHINGS

MANTELS, TILES,

IRON LININGS,

GRATES, AND IRONS

FENDERS, GAS LOGS
ETC.



GEORGE E. CRAWLEY.

171 TREMONT ST.

COR. MASSON ST.

BOSTON MASS

NILES LOCKS AND KNOBS.

Lock has no Hub, Knobs have no Spindle, Screws or Washers, and work independently.

SIMPLE, STRONG, DURABLE.

CHAMPION SPRING HINGES

will hold the heaviest door in place without a particle of Sagging, and are the best and simplest Spring Hinges in the market.

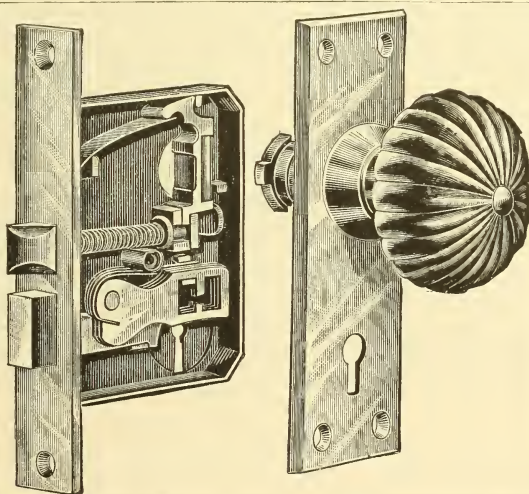

MADE BY THE

Chicago Hardware Manufacturing Company.

GEO. J. WELLS, General Eastern Agent, 150 Fifth Ave., N. Y.

Eastern Offices and Show-rooms,

Boston, 113 Devonshire St., in charge of W. E. BROWN.

New York, 150 Fifth Ave., in charge of W. K. NORRIS.

Philadelphia, 4th and Chestnut Sts., in charge of THEO. M. BAKER.

Pittsburgh, 94 Westinghouse Bldg., in charge of GEO. F. SMITH.

MURDOCK
PARLOR GRATE CO.

MANUFACTURERS OF GRATES,
WROUGHT IRON AND BRASS FENDERS,
ANDIRONS, ETC.

ARTISTIC WROUGHT IRON AND BRASS WORK TO DESIGN.

STABLE FITTINGS A SPECIALTY.

SOLE AGENTS FOR

MAW & CO., BOCH FRERES. TRENT TILE CO.,

IN NEW ENGLAND.

MARBLE MOSAIC A SPECIAL FEATURE.

18 BEACON STREET,
BOSTON, MASS.

T. B. GRIFFITH, PRES.
SAMUEL SHAW, TREAS.

ESTABLISHED 1854.
INCORPORATED 1875.

GOLD MEDALS AWARDED, 1884, 1887, 1890.



MUSIC ROOM WINDOW IN "MARCHMONT,"
RESIDENCE OF JOSEPH N. WHITE, ESQ., WINCHENDON, MASS.

Phipps, Slocum & Co.,

Designers and Workers in

Stained ✧ and ✧ Leaded ✧ Glass.

Glass ✧ Mosaics.



Ticknor .: House .: 9 .: Park .: Street .: Boston.

TORREY, BRIGHT, AND CAPEN,

Importers and Dealers in

❖ Fine Carpets and Oriental Rugs, ❖

348 & 350 WASHINGTON STREET,

BOSTON, MASS.

MANUFACTURERS
OF
INTERIOR WOODWORK,
BANK FITTINGS, AND MANTELS.

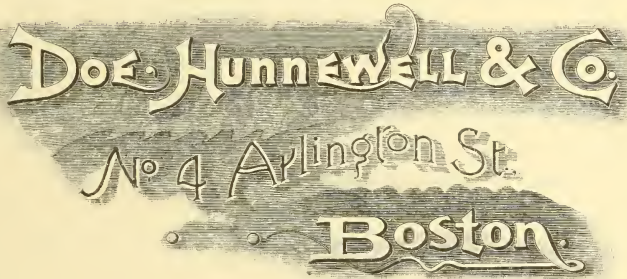

FINE FURNITURE.
PARLOR, LIBRARY, DINING-ROOM, CHAMBER.
DRAPERIES, LACES, SHADES, ETC.
CABINET FACTORY, - - - 383 ALBANY ST.



THE
HABERSTROH DECORATIVE PROCESS,

(Patented in the United States, Great Britain, Canada, and France)

IS A THOROUGHLY ARTISTIC AND REFINED METHOD
FOR PRODUCING DELICATE SURFACES ON

CEILINGS AND WALLS.

DESIGNS AND COLORINGS SPECIALLY MADE TO CON-
FORM WITH THE ARCHITECTURE AND CONDITIONS OF
THE BUILDING OR ROOM, WITH THE IDEA OF HAR-
MONIZING THE EFFECT OF DETAILS. DESIGNS AND
ESTIMATES FURNISHED, AND WORK EXECUTED IN ANY
PART OF THE UNITED STATES.

REPRODUCTIONS

OF TAPESTRIES, EMBOSSED LEATHER, MOSAICS, AND
TEXTILE FABRICS.

PAPIER MACHÉ, CARTON PIERRE, AND PLASTIC RELIEF
DECORATIONS.



L. HABERSTROH & SON DEL.

SETH W. FULLER.

*Electric bells, gas lighting,
Burglar alarms, lock, &c.,
Speaking-tubes,*

AND

All kinds of mechanical bell-hanging.

Authorized contractor for the
EDISON ELECTRIC ILLUMINATING CO.

27 ARCH STREET, BOSTON.

BOSTON FIRE-BRICK WORKS.

FISKE, COLEMAN, & CO.,

MANAGERS AND AGENTS.

Specialties in Building Brick.

ALSO MANAGERS OF THE

BOSTON TERRA-COTTA CO.

ARCHITECTURAL TERRA-COTTA.

FACTORIES :

K ST., SOUTH BOSTON, AND 394 FEDERAL ST., BOSTON.

DOWN-TOWN OFFICE :

164 DEVONSHIRE STREET, BOSTON.

BOSTON FIRE-BRICK WORKS.

FISKE, COLEMAN, & CO., MANAGERS and AGENTS,

CONTROLLING THE GLAZES AND ENAMELS OF

ATWOOD & GRUEBY.

GLAZED AND ENAMELLED

FAIENCE,

BRICKS, WALL SLABS of large dimensions, MANTELS, Etc.

**Intricate Forms for INTERIOR and EXTERIOR uses in an almost
UNLIMITED Range of Color.**

OFFICE AND SHOW-ROOM :

164 DEVONSHIRE STREET, - BOSTON.

(Master Builders' Association Building.)

KEELER & CO.

Furniture Manufacturers

AND UPHOLSTERERS,

Washington and Elm Streets,

Factory, East Cambridge.

BOSTON.

C. A. M. Kenney & Co.

**MAKERS OF
FIXTURES FOR
ELECTRIC & GAS
LIGHT.**

THE HIGHEST ARTISTIC TALENT COM-
bined with skilled Artizanship en-
able us to produce the most advanced
A correct Styles of Fixtures for artifi-
cial Lighting. A visit to our spacious and
best appointed Show Parlors will convince you

634 636 Washington St BOSTON

Our business is to make, design, and sell

STEAM AND HOT WATER HEATING
APPARATUS,

VENTILATING APPARATUS,

HOT-AIR FURNACES,

COOKING APPARATUS FOR LARGE HOTELS,

LAUNDRY STOVES, RANGES,

HEATING STOVES.

The best goods only. *Estimates for Architects a Specialty.*

WALKER AND PRATT MFG. CO.

Office and Salesroom,

31-35 UNION STREET, BOSTON.

IRON FOUNDERS,

AND SPECIALISTS IN THE ABOVE LINES.

ESTABLISHED 1855.

Carnegie, Phipps & Co., Limited,

PITTSBURGH, PA.

Manufacturers of

STEEL AND IRON BEAMS,
CHANNELS, ANGLES,
PLATES, &C.

BOSTON OFFICE:
3 MASON BUILDING.

GEO. H. WIGHTMAN,
N. E. AGENT.

E. B. BADGER & SON,
COPPERSMITHS,

AND MANUFACTURERS OF ALL KINDS OF

SHEET METAL WORK,

SUCH AS

CORNICES, BAY WINDOWS, SKYLIGHTS, MOULDINGS,

AND ALL KINDS OF ORNAMENTAL WORK.

ALSO MANUFACTURERS OF

HEAVY COPPER WORKS, BOILERS, ETC.



WORKS AT

63 AND 65, 67 AND 69 PITTS STREET,

BOSTON, MASS.

“CLINTON” DOUBLE TWIST WARP.

“CLINTON” STIFFENED AND CORRUGATED

WIRE LATH.

CLINTON WIRE CLOTH CO.

*PATENTEES AND SOLE MANUFACTURERS OF THE
ABOVE-NAMED LATH.*

MOST PERFECT AND ECONOMIC SYSTEM OF
FIRE-PROOF CONSTRUCTION.

Ceilings Plastered on this Lath will Never Crack.

SEND FOR CIRCULARS.

FACTORY:
CLINTON, MASS.

76 BEEKMAN STREET, NEW YORK.
501 SEARS BUILDING, BOSTON.
137 LAKE STREET, CHICAGO.

THE BEST IS THE CHEAPEST.

SILVER LAKE CO.

BOSTON, MASS.

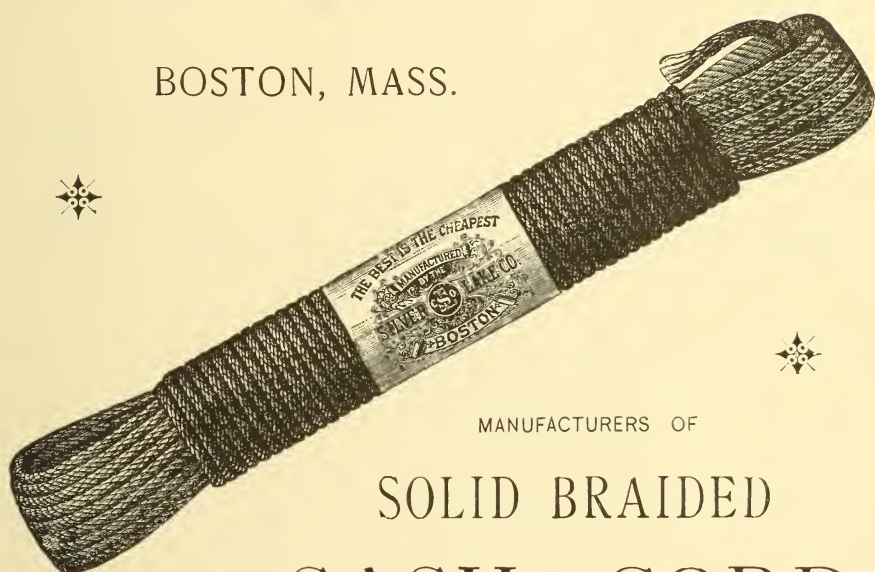

MANUFACTURERS OF

SOLID BRAIDED
SASH CORD,
RAILROAD BELL CORD,
MASONS' LINES,
AWNING LINES, CLOTHES LINES,
CHALK LINES, ETC.

For Sale by all First Class Dealers in Hardware.

BEWARE OF IMITATIONS.

See that our Trade Mark is on each Hank or Coil.

EDWARD FORD, President.
E. L. FORD, Secretary.

A. PITCAIRN, Vice-President.
J. B. FORD, Jr., Treasurer.

PITTSBURGH PLATE GLASS CO.,

MANUFACTURERS

POLISHED PLATE GLASS,
GROUND AND ROUGH PLATE GLASS.

OPERATING FACTORIES AT

CREIGHTON, TARENTUM, and FORD CITY, PA.

Total Output, 500,000 square feet Polished Plate Glass per month.

QUALITY UNSURPASSED.

ADDRESS - - - - CREIGHTON, PA.

GUASTAVINO

FIREPROOF CONSTRUCTION CO.

OFFICES:

| | | | | |
|------------|---------------------------------------|---|---|---------------------------|
| NEW YORK | (^{MAIN OFFICE} AND YARD) | - | - | 57th St. and North River. |
| BOSTON | - | - | - | 12 Huntington Ave. |
| PROVIDENCE | - | - | - | Swart's Building. |
| MILWAUKEE | - | - | - | New Insurance Building. |

STEAM-PIPE COVERINGS.

THEY ARE WITHOUT A RIVAL IN
NON-HEAT CONDUCTING PROPERTIES
AND DURABILITY, AND ARE
ENDORSED BY LEADING ARCHITECTS.

MAGNESIA

INSULATIONS.
FIREPROOFING.

FOR IRON COLUMNS,
BEAMS, CEILINGS,
SAFES AND VAULTS.

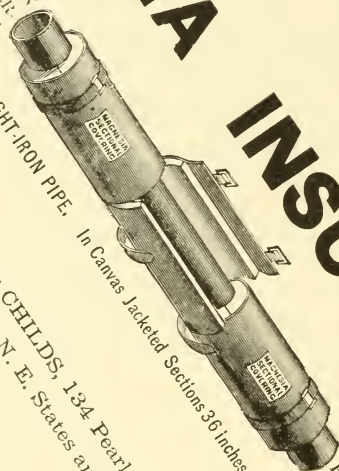

In Canvas Jacketed Sections 36 inches in length.

S. C. NIGHTINGALE & CHILDS, 134 Pearl St., Boston, Mass.
Selling Agents for N. E. States and Canada.

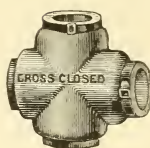

IRVING & CASSON,

CABINET-MAKERS,
CARVERS,
INTERIOR FINISHERS
AND FURNISHERS,

DECORATIONS { Compo,
Papier Mache,
Carton Pierre.

150 BOYLSTON STREET,
BOSTON.

FACTORY:
EAST CAMBRIDGE.

THE NORTON DOOR-CHECK AND SPRING

Closes Doors without Slamming or Breaking of Glass.

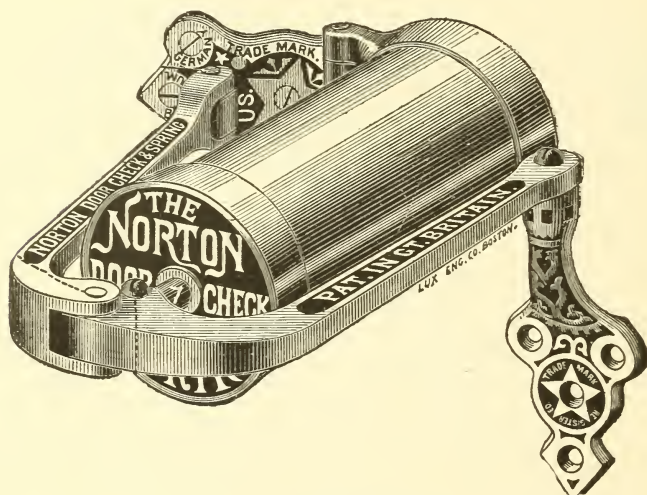

AGENTS.

H. A. BERRY, 39 DEY STREET, NEW YORK, N.Y.;
 ORR & LOCKETT HARDWARE CO., 184 CLARK STREET, CHICAGO, ILL.;
 PICKERING HARDWARE CO., MAIN AND FIFTH STREET, CINCINNATI, O.;
 JAS. MORTON & SON, 1511 DODGE STREET, OMAHA, NEB.;
 F. D. MORRELL, 224 MARKET STREET, SAN FRANCISCO, CAL.;
 C. SCHNEIDER, 1207 F STREET, N.W., WASHINGTON, D.C.;
 F. H. DAVIDSON & CO., 309 W. FRANKLIN ST., BALTIMORE, MD.;
 H. A. BERRY, 20 N. SEVENTH STREET, PHILADELPHIA, PA.;
 LAZARUS & SMITH, KING & HASELL ST., CHARLESTON, S.C.;
 SHURTZ, TOBIN, & CANNON, PORTLAND, ORE.;

And other principal cities in the United States.

For Canada: AIKENHEAD & CROMBIE, King and Yonge Streets, Toronto, Ont.

For Europe and the British Colonies: J. M. RICHARDS, 46 Holborn Viaduct, London, Eng.

AGENTS WANTED.

CHAS. S. PENHALLOW, TREASURER, 505 SEARS BUILDING, BOSTON, MASS.



J. F. RUMSTEAD
148 TREMONT ST
BOSTON

DEALERS IN
WOOD CARPET AND
INLAID FLOORING

PAPER HANGINGS
Specimens & Estimates furnished

ARCHITECTS' SKETCHES OF COLOR
AND DESIGN EMBODIED

Correspondence solicited

ILLUSTRATED
CATALOGUE SENT
ON APPLICATION

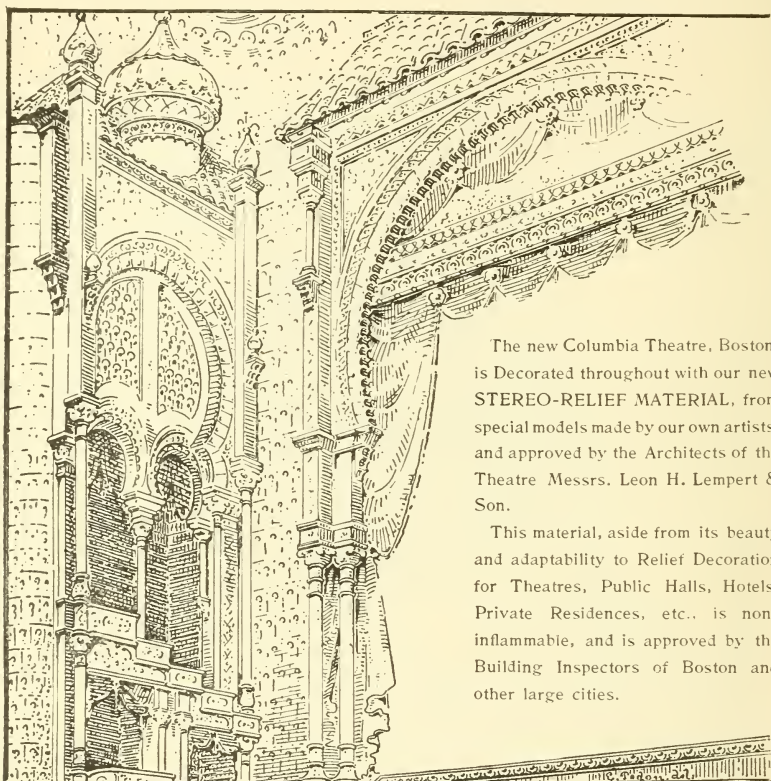

The new Columbia Theatre, Boston, is Decorated throughout with our new STEREO-RELIEF MATERIAL, from special models made by our own artists, and approved by the Architects of the Theatre Messrs. Leon H. Lempert & Son.

This material, aside from its beauty and adaptability to Relief Decoration for Theatres, Public Halls, Hotels, Private Residences, etc., is non-inflammable, and is approved by the Building Inspectors of Boston and other large cities.

Stereo-Relief Decorative Co., of New England.

The attention of ARCHITECTS, BUILDERS, DECORATORS, and PAINTERS is called to the use of our new STEREO-RELIEF MATERIAL for Decorative purposes, where either high or delicate low relief is required for ornamentation.

We carry in stock a large assortment of beautiful models in the different schools of Architecture for such uses as CAPITALS, COLUMNS, CORNICES, FRIEZES, PANELS, WAINSCOTING, MOULDINGS, etc. All the fine effects of carving and modelling are reproduced at small expense.

The material is easily applied, and we would be pleased to have the co-operation of the trade in the introduction of our work.

STEREO-RELIEF DECORATIVE CO.,

293 Congress Street, - - - - - Boston.

Perth Amboy Terra Cotta Co.

ESTABLISHED 1846.

 WORKS AT PERTH AMBOY, N. J. 

W. C. HALL, General Manager.

GEO. P. PUTNAM, Treasurer.

NEW YORK OFFICE : 160 BROADWAY.

PHILADELPHIA OFFICE :

OSWALD SPEIR,

H. A. LEWIS, Drexel Building.

General Sales Agent.

Manufacturers.

ALL VARIETIES OF

Press Bricks and Terra Cotta.

WALDO BROTHERS,

New England Agents.

88 WATER ST., BOSTON, MASS.

Lime, Cement, Drain Pipe, Flue Lining, Chimney

Tops, Hearth Tiles, Paving Tiles, Mortar

Stains, Soapstone Finish, Glazed Bricks.

Send for Catalogues and Estimates.

THE
ROEBLING STANDARD
WIRE LATHING
For Fire-proofing Buildings,
INSULATED ELECTRIC WIRES
For all Outdoor and Indoor Wiring.
WIRE ROPES
For Elevators, Derrick Guys, and all other purposes.
TELEGRAPH ^{AND} TELEPHONE WIRE
Copper, Iron, and Steel.

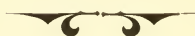

LARGE STOCKS OF ALL THE ARTICLES
MANUFACTURED BY US ARE CARRIED AT
THE WORKS AND BRANCH WAREHOUSES.
WE SOLICIT CORRESPONDENCE WITH
PARTIES IN WANT OF ANY OF THE ABOVE
NAMED MATERIALS

JOHN A. ROEBLING'S SONS CO.

TRENTON, N. J.

117 & 119 Liberty St., NEW YORK.

8 California St., SAN FRANCISCO.

171 & 173 Lake St., CHICAGO.

DAVID R. STRAW, *President.*
CHARLES H. FIFIELD, *Treasurer.*

GEORGE G. PROCTER, *General Manager.*
J. B. MATHEWS, *Selling Agent.*

MONSON MAINE SLATE COMPANY,

QUARRIERS AND MANUFACTURERS OF

UNFADING BLACK ROOF SLATES,

Urinals, Floor Tiles, Counter Covers, Slabs,

HEADSTONES, GRATE AND REGISTER BORDERS,

Blackboards, Hearthstones, Refrigerator Shelves,

GREENHOUSE TABLES, CHIMNEY TOPS, WASH-TUBS, SINKS, GRAVE

VAULTS, LININGS AND COVERS, BASE-BOARDS, WAINSCOTING,

WATER-TANKS, ELECTRIC SWITCH-BOARDS,

AND SLATE WORK OF EVERY DESCRIPTION.

113 DEVONSHIRE STREET,

BOSTON, MASS.

P. O. BOX 2385.

THIS HOTEL IS STAINED WITH

DEXTER BROTHERS' ENGLISH SHINGLE STAIN.

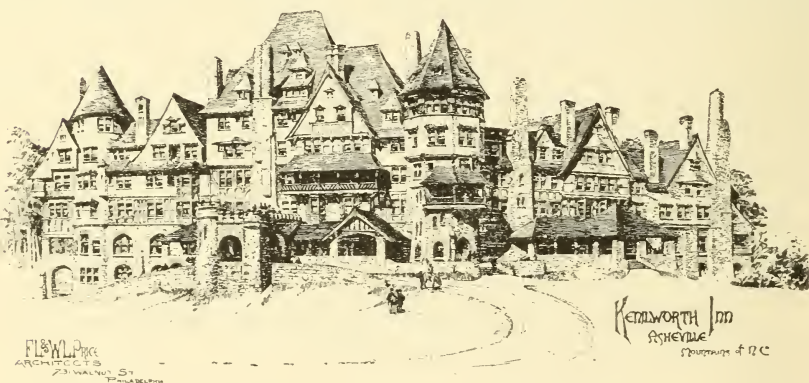

This Stain will not fade, turn black, or wash off.
It gives a velvety effect to the Shingle, and does
not destroy the fibre of the Shingle, but preserves
the wood.

DEXTER BROTHERS,
PAINT DEALERS AND MANUFACTURERS,

55-57 Broad Street, Boston, Mass.

Edwin Ford and Frederick Brooks,
Pelham Studios, Boston.



VEGETABLE, MINERAL, AND ANIMAL KINGDOMS
EXAMPLE OF DOMESTIC WORK.

**Domestic and Monumental Glass,
Venetian Mosaics.**



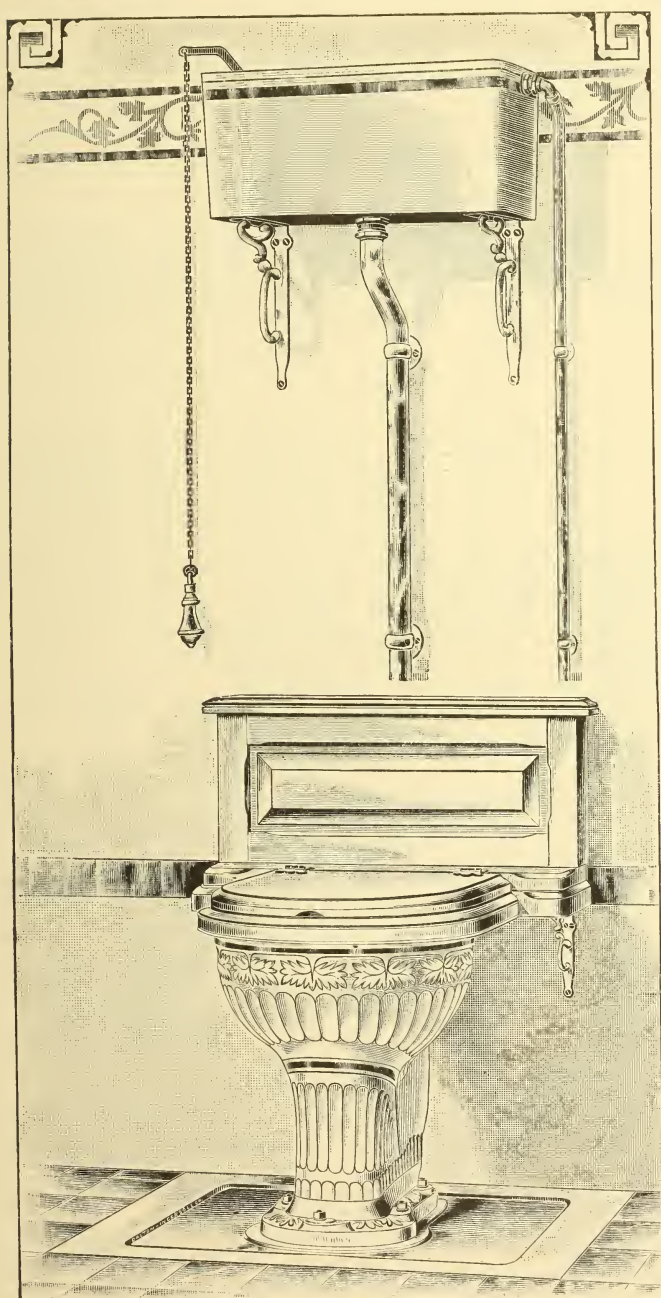

BOSTON SIPHON WATER-CLOSET.

DALTON-INCERSOLL COMPANY,
FINE SANITARY SPECIALTIES,

171, 173, 175 HIGH STREET (FORT HILL SQUARE), BOSTON.

Warming, Ventilation,
 AND
 Sanitary Cremating Closets,
 FOR
 SCHOOLS, CHURCHES, and PUBLIC BUILDINGS.



BOSTON, MASS.: TROY, N. Y. CHICAGO, ILL.:

43 Milk Street.

48 and 50 East Lake St.

Parties in interest are cordially invited to call and examine the principles of our system, our apparatus, our methods, and their adaptation.

Illustrated Catalogue, etc., Mailed upon Application.

WIRING.

At the present time one of the most important accessories to a new building is the wiring for lighting by electricity. If it is well done in the beginning it is a permanent and satisfactory investment. If poorly done, defects will continually develop, and the entire wiring system become an expensive annoyance. Our work is well done in every case, and all our patrons are our references.

ISOLATED LIGHTING.

The season for making arrangements for the winter's lighting is at hand. If you are considering the introduction of electric lighting in any form, be sure and let us present our apparatus and prices for your consideration. We cannot, in this space, state our claims to your attention; but if you will send us your address we will communicate all the necessary facts to you at once.

FIXTURES.

Nothing among interior decorations adds more to the general attractiveness than the lighting fixtures. At our exhibition-rooms, 25 Otis Street, may be seen the most elegant productions of the designer's skill. We can supply the most fastidious in taste, and in our collection may be found designs suited to any desired expenditure. Do not fail to call on us when selecting this class of goods.

EDISON GENERAL ELECTRIC COMPANY,

25 Otis Street, Boston.

THE STURTEVANT

SYSTEM OF



HEATING

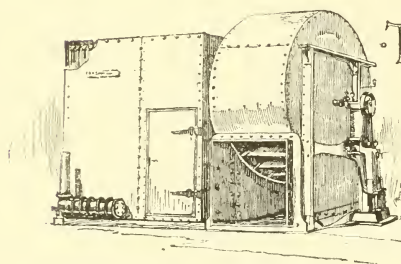

THE STURTEVANT &
STANDARD HEATING
& VENTILATING APPARATUS

AND VENTILATION



BY : A : FORCED : CIRCULATION : OF : WARM : AIR.

COMPLETE PLANTS INSTALLED.
COMPREHENSIVE DESCRIPTIONS
... ON APPLICATION ...

B. F. STURTEVANT CO.,

34 OLIVER STREET,
BOSTON, MASS.

BRANCHES:

NEW YORK, CHICAGO, }
PHILADELPHIA, LONDON. }

GENERAL OFFICE AND WORKS:
JAMAICA PLAIN, MASS.

E. VAN NOORDEN AND COMPANY,

383-387 HARRISON AVENUE,

BOSTON, MASS.



SHEET METAL WORK FOR BUILDINGS,

MOULDINGS, FINIALS, BAYS,

COPPER GUTTERS AND CONDUCTORS,

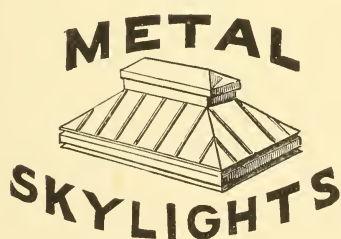

Are made of Galvanized Iron and Copper.

METAL ROOFING.

IRON FRAMING FOR ROOFS.

Corrugated Iron, Tin Shingles.

TICKNOR & COMPANY,
PUBLISHERS.

THE AMERICAN ARCHITECT AND BUILDING NEWS.

The leading Architectural Periodical. Published weekly.

ARCHITECTURE OF THE RENAISSANCE IN ENGLAND.

A series of Views and Details
from buildings erected between
the years 1560-1630, with text
by J. Alfred Gotch, F.R.I.B.A.

MONOGRAPHS OF AMERICAN ARCHITECTURE.

Trinity Church : : : Boston.
State Capitol : : : Hartford.
Law School, Harvard College.

AMERICAN ARCHITECT DRAWING OFFICE.

Line and brush drawings
of all kinds executed from
the Architect's sketches.

CATALOGUE AND PRICE-LISTS UPON APPLICATION.

211 TREMONT STREET, BOSTON.

Chelmsford Foundry Company.

ARCHITECTURAL, STRUCTURAL, AND
ORNAMENTAL WORK OF EVERY DE-
SCRIPTION IN CAST IRON, WROUGHT
IRON, AND STEEL. : : : : : : :

OFFICE :

131 PORTLAND STREET, BOSTON.

BEAM MILL :

EAST CAMBRIDGE, MASS.

FOUNDRY :

NORTH CHELMSFORD, MASS.

JOHN EVANS & CO.

ARCHITECTURAL MODELLING AND CARVING

77 HUNTINGTON AVE.

BOSTON

ESTABLISHED 1831.

S. S. PIERCE & CO.,
Importers and Grocers.

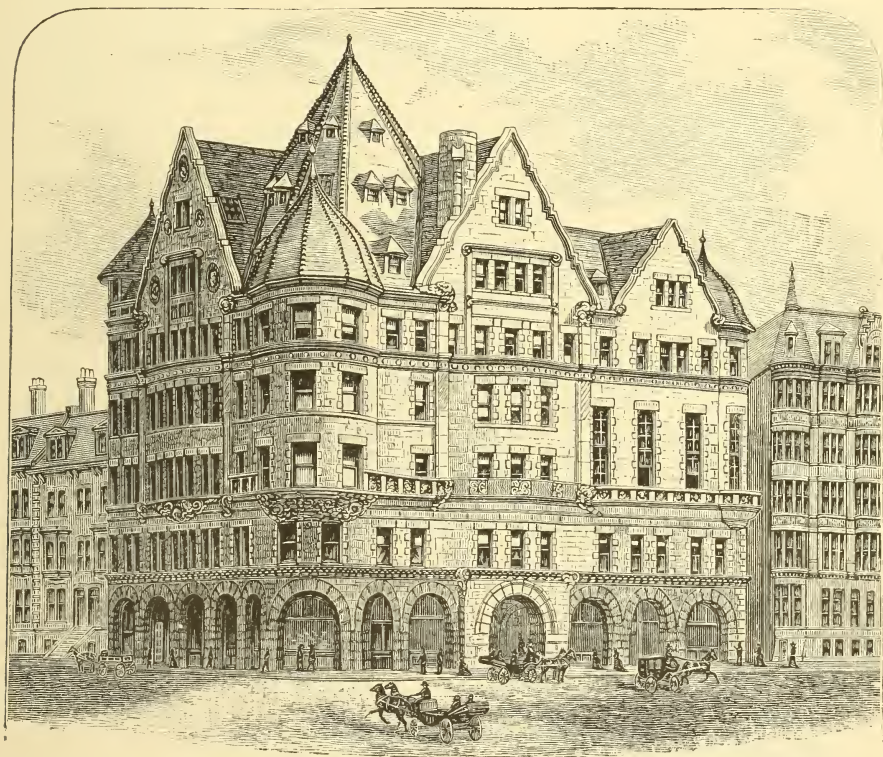

PIERCE BUILDING, ERECTED 1887.

SCOLLAY SQUARE, COPLEY SQUARE, CENTRAL WHARF,
BOSTON.

Lowest Possible Prices.

Send for Price List.

LAMBERT BROTHERS.

PLATE AND WINDOW GLASS.

MANUFACTURERS OF

French Mirror Plates.

53 and 55 Brattle Street, Boston.

MAGEE'S BOSTON HEATER.

WARM AIR OR COMBINATION
WITH HOT WATER.

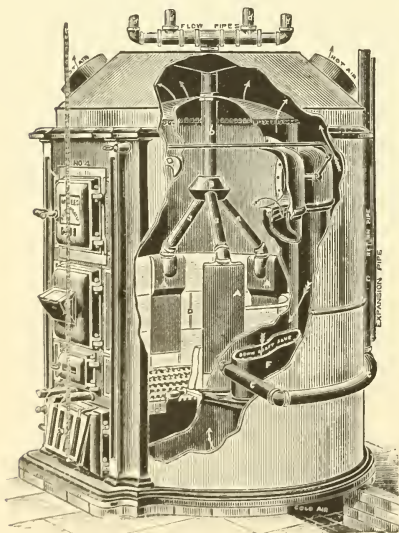

We manufacture goods suited for all uses, climates, and fuels. Branch houses and agencies in nearly every city in the United States. All of our leading productions warranted to give perfect satisfaction in every particular. Estimates furnished. Descriptive circulars sent free.

MAGEE FURNACE CO.,

32 to 38 Union St., Boston.

117 Beekman St., New York.

86 Lake St., Chicago.

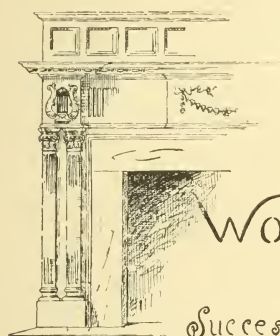

88 Boylston St.,

Boston.

Wood, Taylor & Co.

Successors to B. Woods & Co.

Manufacturers
of

Wood Mantels, Custom Turniture & Interior Finish.

Magneso Calcite Fire Proof Company,

166 DEVONSHIRE STREET, BOSTON, MASS.,

. . . MANUFACTURERS OF . . .

MAGNESO-CALCITE FIRE-PROOF MATERIAL.

— 00 —

Used as a Lining between Floor-Ceilings, etc., it is a non-conductor of Heat, is Dust, Air, and Vermin proof, and a perfect Deadener of Sound.

Magneso Calcite was adopted, in competition with Asbestos Paper, by the Government Supervising Architect for the New Emigrant Building on Ellis Island, New York Harbor.

In a comparative test made by Prof. Henry Morton, of Stevens Institute of Technology, Hoboken, N.J., between Magneso Calcite and Asbestos Paper, he found it to be as eight to one in favor of Magneso Calcite.

Samples, circulars, and full information furnished on application.

 ESTABLISHED 1813

SMITH & LOVETT,
BLACKSMITHS AND MACHINISTS,

IRON-WORK FOR BUILDINGS, FIRE-ESCAPES, ELEVATORS,
HOISTING-MACHINES.

BUILDERS' HARDWARE, STORE TRUCKS, ETC.

125, 127, AND 129 ALBANY STREET - BOSTON.

JOBGING A SPECIALTY.
ESTIMATES GIVEN.

TELEPHONE:
822 TREMONT STREET.

ISAAC COFFIN & Co.,
STEAM AND HOT-WATER HEATING APPARATUS.

AGENTS FOR THE

RICHMOND AND VICTOR STEAM
AND
HOT-WATER HEATERS

FOR

HEATING OF PUBLIC BUILDINGS,
CHURCHES,
SCHOOLS, DWELLINGS, ETC.

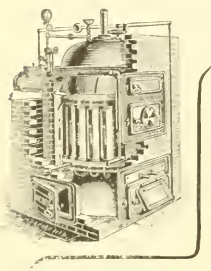

52 SUDBURY STREET,
BOSTON.

TELEPHONE 1112. . . .

SMEAD WARMING AND VENTILATING CO.,

Warming and Ventilating Engineers,

AND MANUFACTURERS OF

Warming : and : Ventilating : Apparatus,

45 KIDBY STREET,

BOSTON.

NEWELL W. MCCLURE,

TILE MASON.

A SPECIALTY OF BUILDING
FIREPLACES AND SETTING TILES,
MARBLE, AND MOSAIC WORK
OF EVERY DESCRIPTION.

35 HAWLEY STREET - - - - BOSTON, MASS.

The

MEYER-SNIFFEN CO., LIMITED,

.. .. IMPORTERS OF.. ..

THE "ROYAL" PORCELAIN BATHS.

.. .. MANUFACTURERS OF.. ..

THE "PEMBERTON,"
"BRIGHTON," AND "VORTEX"
WATER-CLOSETS.

.. .. AND.. ..

FINE PLUMBING MATERIALS.

BRANCH SHOWROOMS: 46 AND 48 CLIFF ST.,
No. 1 Pemberton Square, Boston.
No. 1033 Walnut St., Philadelphia. NEW YORK.

JOHN WHITE,

. . .  RAINING and
LAZING

House and Sign Painting.

456 HARRISON AVE.,

REED'S BLOCK,

Box 290, Mechanics' Exchange,
35 Hawley Street.

BOSTON, MASS.

† † ESTIMATES FURNISHED. † †

BOUGHTON & LINVILLE,

MANUFACTURERS OF

Parquetry Floors.

$\frac{7}{8}$ and $\frac{1}{4}$ inch in thickness.

NEW STYLES,

NEW DESIGNS,

original with us, and never before offered.

Architects' Own Designs

made up to order.

Diagrams made and

Estimates given

free of cost.

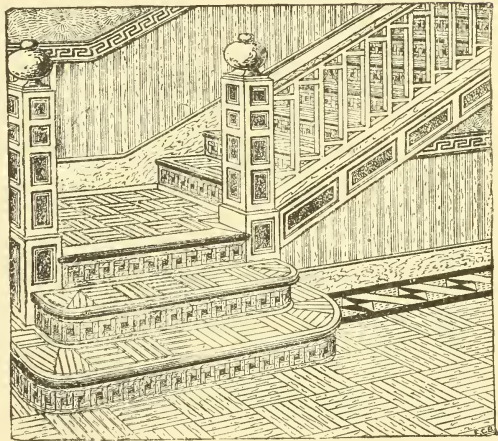

201 TREMONT STREET, BOSTON.

FOREIGN PHOTOGRAPHS.

DIRECT IMPORTATIONS

OF

Views, Paintings, and Sculpture.

FULL SERIES, BY ALINARI.

FRENCH CATHEDRALS AND CHATEAUX.

BRAUN'S CARBON PRINTS.

C. H. DUNTON AND COMPANY,

116 BOYLSTON STREET, BOSTON.

TAILOR.



A. McMillan,

149A TREMONT STREET,

COR. WEST STREET,

BOSTON.

ARCHITECTURAL PHOTOGRAPHS.

Over 2,500 subjects especially taken for
the use of Architects and Draughtsmen.

MODERN HOUSES in
CITY AND COUNTRY.

All the new Business Blocks and Public Buildings.

DOORWAYS, CARVINGS, DETAILS.

Also,

ART PHOTOGRAPHS AND VIEWS FROM ALL PARTS
OF THE WORLD.

SOULE PHOTOGRAPH CO.,

338 Washington St., Boston.



J. A. JOHANSSON,

DESIGNER AND MANUFACTURER OF

ART FURNITURE

AND DUTCH MARQUETERIE,

FORMERLY WITH KOOPMAN & CO.,

NO. 41 BEVERLEY STREET,
BOSTON.



Architects, Builders, and Contractors, who desire to
recommend the
most reliable

Electrical Appliances to their patrons, should examine the new TRIUMPH Automatic and the Double Contact and Pass-by Pendant Burners; the TIRRELL Gravity Drop and HUB Needle Annunciators; the VICTOR and STANDARD Call Bells, and the SAMSON Battery, the strongest and most durable open-circuit cell in the world, and other Electrical House Supplies made by the ELECTRIC GAS LIGHTING CO., 195 Devonshire St., Boston. Doubtless lower-priced appliances can be purchased of other concerns; but this Company has won a high reputation for the manufacture of first-class electrical goods; and, as a result, it has extensive trade throughout this country and parts of Europe. It can always put inquirers in communication with the most competent and reliable Contractors and Fitters in this line, as such parties are most generally found among its customers. We shall be pleased to mail Catalogues and Circulars to all applicants. It is wise to select the best electric goods; they will be found the cheapest in the long run. Address,

The Electric Gas Lighting Co.,

195 Devonshire St., Boston, Mass.

Boston, Oct. 26, 1891.

❖ TILES ❖

HOUSEHOLD ART TILE CO.

88 Boylston St., Boston, Mass.

TILES. :: MOSAICS. :: MARBLE.

ALL KINDS OF FIREPLACE WORK, STAINED AND
LEADED GLASS.

SOME BUILDINGS IN BOSTON WE HAVE TILED.

Hotel Vendome, Parker House, Young's Hotel, Adams House, Adams House Café, Hotel Victoria, Hotel Langham, Hotel Reynolds, Hotel Thorndike, Hotel Kensington, Hotel Agassiz, Hotel Grand, Bell Telephone Bldg., Columbia Theatre, Tudor, Ikley, American House, Hotel Winthrop, Hoffman House, Copley, Thompson's Spa, John Hancock Bldg., Hollander & Co., Globe Bldg.

Grand Union Hotel, N. Y. Watson Ins. Bldg., St. Paul, Minn. Building for I. L. G. A. Penn. Co., Philadelphia, Pa.

HENRY J. SEILER
CATERER and CONFECTIONER
BRANCH OFFICE AND CAFE
146 BOYLSTON ST., BOSTON
2150 Washington St.
Telephone Connection.
ROXBURY, 45-4.
TREMONT, 556

Refers, by permission, to the Boston Architectural Club.

FAMILY AND OUT OF TOWN ORDERS
SOLICITED.

W. J. McPHERSON

ESTABLISHED 1845

PELHAM STUDIOS

88 BOYLSTON STREET

BOSTON, MASS.

INTERIOR AND EXTERIOR

Painter, Decorator, & Furnisher

Domestic and Ecclesiastical Stained Glass

Art Stained Glass Manufacturer

OFFICE AND ART ROOMS

PELHAM STUDIOS, 88 BOYLSTON STREET

EXHIBITION ROOMS OPEN TO VISITORS

❖ ROOFING. ❖

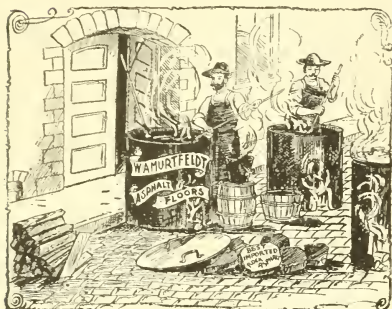

GRAVEL, SLATE, and METAL.

Fire and Water Proof Building Papers.

— ♦ ♦ —
ASPHALT FLOORS

Laid with best Imported Rock Asphalt.

W. A. MURTFELDT,

123 FRANKLIN STREET,

BOSTON, MASS.

MORSS & WHYTE,

PROPRIETORS OF

BOSTON WIRE WORKS and WIRE RAILING CO.

MANUFACTURERS OF

WIRE WORK OF EVERY DESCRIPTION.

ALL GRADES OF BRASS, COPPER, AND IRON WIRE CLOTHS AND NETTINGS.

Coal, Sand, Ore, and Gravel Screens, Sieves, etc.

Wire Nettings for Skylights, Windows, etc.

FANCY WROUGHT-IRON AND BRASS WORK

For Elevators, Banks, Desks, and Office Guards and Railings. **WINDOW GUARDS.**

Also Manufacturers of

SIMPLEX INSULATED WIRES AND CABLES.

SIMPLEX CAOUTCHOUC WIRES, superior to all others for concealed work in wiring buildings for **ELECTRIC LIGHTS.**

Office, 75 to 81 CORNHILL, . . BOSTON, MASS.

JONAS H. FRENCH, Pres.

H. H. BENNETT, Treas.

C. W. FOSTER, Supt.

CAPE ANN GRANITE CO.

FURNISH

Granite, Building, and Monumental Work

OF EVERY DESCRIPTION; ALSO DEALERS IN

Granite Flagging and Paving Blocks.

They Desire to Attract Special Attention to their new Moose-a-bec (Red) Granite.

SIMMONS BUILDING, 40 WATER STREET, ROOMS 36 AND 37,

BOSTON.

Quarries:

BAY VIEW, GLOUCESTER, MASS.

WASS ISLAND, MAINE.

BRAINTREE GRANITE CO.

QUARRIES

at

BRAINTREE, MASS.

Red Granite.

Office:

7 EXCHANGE PLACE,

BOSTON.

H. S. McKAY, Prest.

S. A. LOVEJOY, Treas.

Dolbeare's Patent Water-Tight Wood Floors,

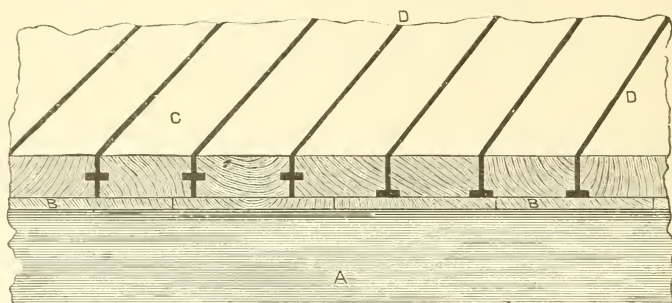

(Patented June, 1882.)

PARTICULARLY ADAPTED FOR

STABLES, FACTORIES, ETC.

900,000 square feet now in actual use in the largest stables in Boston and Vicinity.
Recommended by Boston Architects.

Address for Circulars, References, etc.,

WM. L. DOLBEARE, 522 ATLANTIC AVE., BOSTON.

THE

Lawson Varnish Co.,

MANUFACTURERS OF

HIGH GRADE VARNISHES

OF EVERY DESCRIPTION FOR

HOUSE PAINTERS AND DECORATORS.

168 PURCHASE STREET,
BOSTON.

392 WABASH AVENUE,
CHICAGO.

... .. PRICE LISTS UPON APPLICATION.

HIGHLAND FOUNDRY CO.,
MANUFACTURERS OF

RANGES,
FURNACES
AND
STOVES.

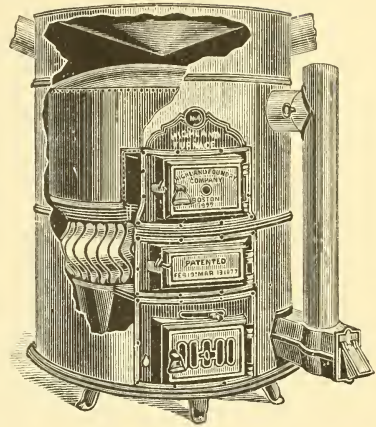

OFFICE AND FOUNDRIES:

139 to 165 PYNCHON STREET, - - BOSTON.

OUR BUSINESS

IS IN THE LINE
OF

HARDWARE.

We are acquainted with it through an active experience of over 20 years in this city, and one of the principal features of it is to RECOMMEND RELIABLE GOODS AND GUARANTEE SATISFACTION.

N.E. Agents Prescott's Trackless Door Hangers.

CHANDLER & BARBER,

15 & 17 ELIOT STREET,
BOSTON.

JOHN H. THURSTON,

50 Bromfield St., Boston, Mass., Room 6

PHOTOGRAPHIC OUTFITS AND SUPPLIES.

ARCHITECTURAL PHOTOGRAPHS MOUNTED

WITH A SPECIAL PREPARATION WHICH WILL NOT WARP THE MOUNT.

Personal Attention Given to Developing and Printing

REFERS BY PERMISSION TO PRESIDENT BOSTON ARCHITECTURAL CLUB.

GEORGE W. PERKINS,

GAS-PIPING AND REPAIRING.

SPECIAL ATTENTION PAID TO PIPING FOR GASOLINE.

21 AVERY STREET.

ORDER BOX, 166 DEVONSHIRE STREET. TELEPHONE, 2521.

Boston Fire-Proofing Comp'y

No. 166,
ROOM 31,



DEVONSHIRE ST.,
BOSTON, MASS.

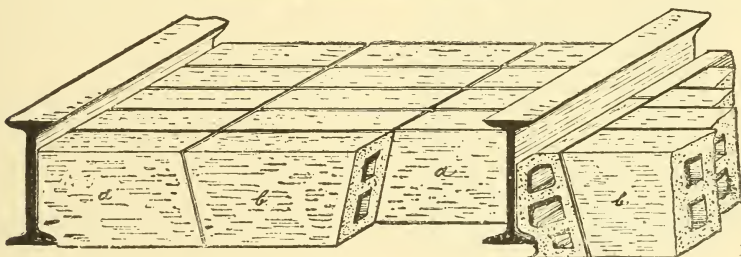

Manufacturers of Porous Wares for Floor Arches, Partitions, Furring
for Outside Walls and Roofing Tile.

You can save 10 per cent. by using this material to cover your boilers. For further information send
for Catalogue.

DAVID McINTOSH, Proprietor.

FACTORY ·
SCHOOL STREET, REVERE

FRANKLIN SMITH, *President and Treasurer.*

ELMER F. SMITH, *Secretary.*

G. W. & F. SMITH IRON CO.

BUILDING IRON WORK.

OFFICE: 411 FEDERAL STREET,

BOSTON.

WROUGHT-IRON WORKS: 409 FEDERAL STREET.

FOUNDRY: FARNHAM STREET, BOSTON HIGHLANDS.

Telephone.

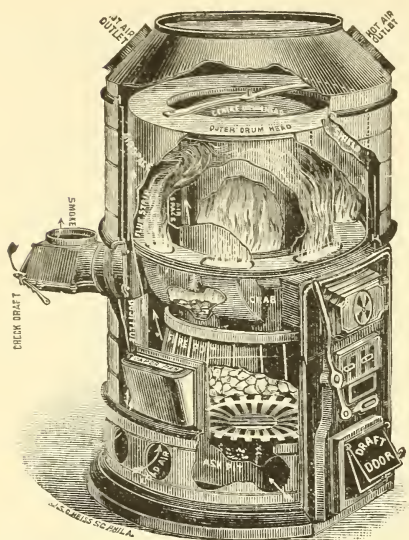

BOSTON FURNACE CO.

NOVELTY * * FURNACES.

HIGH GRADE
SANITARY HOT-AIR
APPARATUS.

POWERFUL, DURABLE,
ECONOMICAL and CLEAN



Estimates Furnished.

Send for "Our Furnace Book."

{ 79 & 81 Blackstone St.,
BOSTON, MASS.

MCNEIL BROS.,
CONTRACTORS AND BUILDERS,

164 DEVONSHIRE STREET, BOSTON.

FACTORY AT HARRISON SQUARE,
DORCHESTER.

NEUCHÂTEL AND SEYSSEL

(SWISS)

(FRENCH)

ROCK ❖ ASPHALTE ❖ FLOORS

. FOR

Basements, Kitchens, Laundries, Stables, Water-Closets, Dwelling-House Cellars, Breweries, Manufactories, Warehouses, Hospitals, Courtyards, Walks, Driveways, etc.

◦ ◦ ◦ ADVANTAGES: ◦ ◦ ◦

They are Smooth, Hard, Dry, Fire-Proof, Odorless, Non-Absorbent, free from mould or dust, impervious to sewer gases, and for sanitary purposes invaluable.

Estimates for cheaper Asphalte furnished, if desired.

SIMPSON BROTHERS,

Room 58.

166 DEVONSHIRE STREET, BOSTON.

Telephone 1155.

THE SMITH & EGGE MFG. COMPANY'S "GIANT" METAL SASH CHAIN.

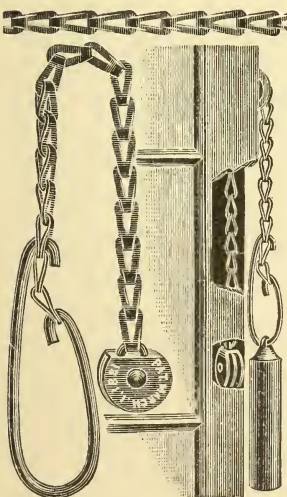

FOR hanging heavy weights to windows, with **strong steel fixtures** for attaching to the weights and sash — easily and rapidly applied.

FINE SASH PULLEYS, in Iron or Bronze, *superior* to anything of the kind ever offered in the market.

SPECIAL PULLEY with **two grooves** for carrying two strands of chain for **extra heavy sash**; also —

"RED METAL" and **steel sash chain**, where a lower-priced article is required.

THE "GIANT" METAL

Is the best metal known in the market; has great strength; does not deteriorate in use, and withstands the friction of one link on the other. The **"Giant" Metal sash chain** has, therefore, **great durability**, and ought always to be used in first-class work. **It is uniformly made**, with automatic machinery invented and controlled by us, which **forms** the chain, and in drawing it out of the machine tests its tensile strength, and all without any human hand touching it. In use in all the large cities of the United States, and adopted by the United States for their government buildings. We solicit correspondence from architects and builders, and will send them samples and references free of charge.

ADDRESS

The SMITH & EGGE MFG. COMPANY,
BRIDGEPORT, CONN.

F. S. FROST.

H. A. LAWRENCE.

H. C. GARDNER.

DRAUGHTING INSTRUMENTS

OF EVERY DESCRIPTION.

WHATMAN'S DRAUGHTING PAPERS ALBERT LEVY'S BLUE-PROCESS PAPERS, TRACING CLOTHS, TRACING PAPERS.

BLUE PRINTING A SPECIALTY.

Architects', Engineers', and Surveyors' Supplies in General. Catalogues furnished on application.

FROST & ADAMS,
IMPORTERS OF ARTISTS' MATERIALS,
37 Cornhill, Boston, Mass.

PAYSON'S TRANSOM LIFTERS.

The IMPERIAL, UNIVERSAL,

AND

SOLID GRIP.

The Imperial is the finest finish and best working lifter in the market. Only made in Bronze and Brass.

The Universal and Solid Grip are made in Bronze, Brass, and Iron.

Specify them, and

PAYSON'S
PENDULUM PARLOR DOOR-HANGER.

—♦♦—
SEND FOR CATALOGUE.

Payson Manufacturing Co., Chicago.

EASTERN OFFICE:

97 CHAMBERS STREET, NEW YORK.

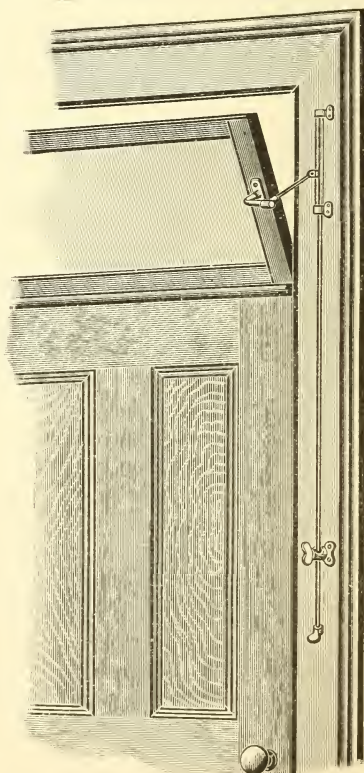

WILLIAM LUMB & COMPANY,
PLUMBERS,

15 PROVINCE STREET AND 9 CHAPMAN PLACE,

BOSTON, MASS.



WILLIAM LUMB.

WILLIAM H. MITCHELL.

LEWIS F. PERRY,

Painting, Decorating.

STAINED GLASS.

8 BOSWORTH STREET, . . BOSTON, MASS.

KING'S WINDSOR CEMENT DRY MORTAR CO.



OUR DRY MORTAR

IS THE BEST FOR

Plastering Walls and Ceilings.

Our material is 300 per cent. stronger and 200 per cent. harder than lime and hair mortar, and will not rust iron.

Houses in which this plaster is used can be occupied four to six weeks earlier than they could if ordinary mortar were employed.

SEND for our CIRCULARS before plastering your buildings.

King's Windsor Cement Dry Mortar Co.,
166 Devonshire Street, Boston.

New York Office, Times Building.

ADAMANT,

THE PERFECTION OF WALL PLASTER,

HAS THE FOLLOWING HISTORY:—

| | |
|--|--|
| Number of Factories in 1886 1 | STATUS IN 1886. |
| Number of Factories in 1890 40 | Everybody afraid of it because it was new and untried. |
| Total Production in 1886 586 bbls. | |
| Total Production in 1890 1,896,429 bbls. | STATUS IN 1890. |
| Amount of Capital employed in 1886, \$10,000 | Architects, Contractors, and Builders its friends and advocates. |
| Amount of Capital employed in 1890, \$2,000,000 | |

Its characteristics are quick drying, hardness, elasticity, durability, freedom from cracking, pitting, and popping; a perfect wall, with none of the casualties liable to common mortar. Send for further information to

NEW ENGLAND ADAMANT CO.,

166 DEVONSHIRE STREET, - - BOSTON, MASS.

J. EASTMAN CHASE,

7 HAMILTON PLACE,

PAINTINGS, ❁ ❁

WATER COLORS,

❁ ❁ ETCHINGS.

ARCHITECTS' DRAWINGS MOUNTED AND FRAMED
AT SHORT NOTICE.

Refers, by permission, to the Boston Architectural Club.

Bay State Liquid Wood Filler

Saves one coat of Shellac in Filling Natural Woods.

*BAY STATE PAINTS IN 46 SHADES,
W. H. & CO. LIQUID PAINTS IN 40 TINTS*

For Interior and Exterior House Work.

PURE COLORS IN OIL AND IN WATER, VARNISHES,
JAPANS, AND STAINS,

MANUFACTURED BY

WADSWORTH, HOWLAND, & CO.,
82 AND 84 WASHINGTON STREET, BOSTON.

DEALERS ALSO IN

Architects' and Draftsmen's Supplies of all kinds.

Factories, Malden, Mass. : : : : Sample Cards Colors, and Catalogues Mailed Free.

HENRY HUBER & COMPANY,

NEW YORK. BOSTON. CHICAGO.

Manufacturers of

Fine Plumbing Specialties.

Cascade, Flume and Crystal Water-Closets.

New Departure Lavatories, etc.

Eastern Depot and Exhibit Room, }
Master Builders' Exchange Building, } 19 Federal St., Boston.

S. D. HICKS.

S. F. HICKS.

S. D. HICKS & SON,
ARCHITECTURAL SHEET METAL WORK
AND SKYLIGHTS.



OFFICE, 65 MERRIMAC STREET,
BOSTON, MASS.

TELEPHONE 1326. : : : : :



BOWKER, TORREY, & CO.,
IMPORTERS, WHOLESALE AND RETAIL DEALERS IN MARBLE.

Also, Manufacturers of all kinds of Soapstone Work.
118 Portland, corner Chardon and Bowker Streets, Boston.

Telephone No. 719 Tremont.

JOHN J. CUDDIHY,

WHOLESALE AND RETAIL DEALER IN

North ★ River ★ Flagging ★ Stone

.... AND

BLUE STONE.

.....

OFFICES:

562 ALBANY ST., OPP. E. DEDHAM ST.; MECHANICS' EXCHANGE, 35 HAWLEY ST.;
AND MASTER BUILDERS' ASSOCIATION, 164 DEVONSHIRE ST

WHARF, 562 ALBANY STREET, BOSTON, MASS.

New England Felt Roofing Works.

ONLY MANUFACTURERS OF THE

"BEE HIVE" BRAND
FELT ROOFING MATERIALS,

WHICH FOR THIRTY-FIVE YEARS HAVE BEEN THE "STANDARD"
IN USE IN NEW ENGLAND,

FOR FLAT ROOFS.

More than 125,000,000 sq. ft. of this ROOFING has been laid since 1864

ALSO DRY AND TARRED PAPERS,
ROOFING AND PAVING PITCH.

Office, 22 Milk Street, - - - - - Boston, Mass.

J. C. STOREY.

W. H. STOREY.

J. C. STOREY & CO.,

ONLY MANUFACTURERS OF

ROOFING

Dry Sheathing Paper,

Tarred Sheathing Paper,

Deadening Felt,



MATERIALS

Rosin-Sized Paper,

Coal-Tar, Pipe Cement,

Concrete Paving materials.

NO. 10 STATE STREET, BOSTON.

Factory at South Boston, First Street, between B and C Streets.

CYPRESS LUMBER

For Interior and Exterior Finish.

CYPRESS CLAPBOARDS,
CYPRESS SHINGLES,

CYPRESS DOORS,
CYPRESS FINISH,

CYPRESS GUTTERS, CONDUCTORS, MOULDINGS, COLUMNS, BRACKETS,
STAIR-POSTS, RAILS, and BALUSTERS.

CYPRESS SHEATHING,

Sash Bars and Greenhouse Stock, Window and Door Frames.

ALL KINDS OF MILL WORK TO ORDER.

HARD AND SOFT PINE, SPRUCE, AND HARD WOODS.

The Company would be glad to have those interested call at their new office on Devonshire Street and inspect the Cypress Doors and Finish.

THE A. T. STEARNS LUMBER CO.

ORDER OFFICE:

100 DEVONSHIRE STREET, BOSTON.

OFFICE AND MILLS AT NEPONSET.

WHARVES AT NEPONSET AND 470 ALBANY ST.,

BOSTON, MASS.

Address all Correspondence to the Company at Neponset, Mass.

GEO. · F. · CROOK

PRINTER

NO. · 30 · MUSIC · HALL · BOSTON · MASS.

SPECIALTY · OF · CHVRCH · WORK · ART
 WORK · AND · ANTIQVE · WORK
 THE · ONLY · PRINTER · IN · BOSTON · HOLDING
 DIPLOMAS · FOR · ARTISTIC · WORK · IN · BOTH
 ENGLAND · AND · AMERICA



ESTABLISHED 1885

Refers to the Boston Architectural Club

GREGORY & BROWN,

IMPORTERS OF

PAPER HANGINGS

AND

INTERIOR DECORATORS,

16 TO 20 WEST STREET,

BOSTON, MASS.

WOODBURY & LEIGHTON,
Building Contractors,

NO. 166 DEVONSHIRE STREET,
ROOMS 50 AND 51. BOSTON.

CARPENTER SHOP AND MASON YARD, 121 MALDEN ST.

MILFORD PINK GRANITE CO.,

DEALERS IN

ROUGH AND DRESSED

GRANITE

QUARRIES AT MILFORD, MASS.

OFFICE, 166 DEVONSHIRE ST.,

ROOMS 50 AND 51. BOSTON, MASS.
I. F. WOODBURY Pres

The granite in the new Public Library Building, where this Exhibition is held, is from the Milford Pink Granite Company's quarry.

THE soft, velvety coloring effect so desirable to house exteriors can only be obtained and permanently held by the use of

CABOT'S CREOSOTE SHINGLE STAINS.

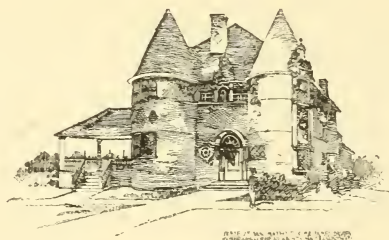

CABOT'S BRICK PRESERVATIVE

Thoroughly water-proofs brickwork without materially changing the appearance.

CABOT'S ANTI-PYRE FIRE-PROOFING,

For use on interior woodwork, greatly diminishes the fire risk.

For samples of all these materials, with circulars and full information, apply to

SAMUEL CABOT,

SOLE MANUFACTURER,

70 Kilby Street, - - - - Boston, Mass.

HENRY A. TURNER

FRED. W. TURNER

Established 1854

HENRY A. TURNER & CO.

FINE FURNITURE AND INTERIOR
WOODWORK. TUBULAR CHIME
CLOCKS. TEXTILE FABRICS

25 to 31 WEST STREET
BOSTON

CABINET FACTORY
EAST BOSTON

3 9090 007 907 310

[illegible]

