***Nyaɣboli (Baamaaya)* guŋ-gɔŋ drumming & Dagbani "Ti bɛ zabira, ti bɛ zabira, gbam o" (A)**

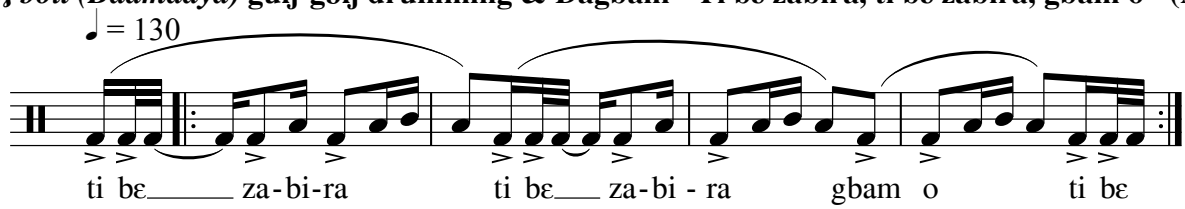

***Nyaɣboli (Baamaaya)* guŋ-gɔŋ drumming & Dagbani "Ti bɛ zabira, ti bɛ zabira, gbam o" (B)**

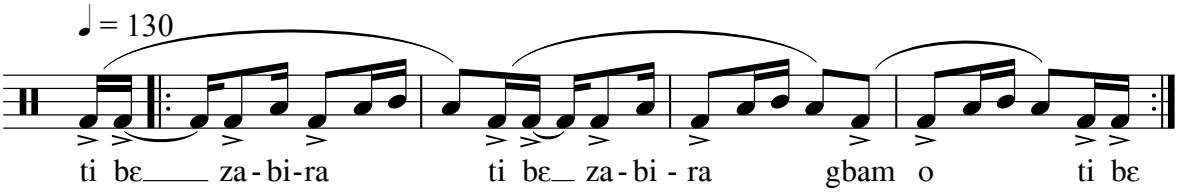

***Nyaɣboli (Baamaaya)* guŋ-gɔŋ drumming & Dagbani "Ti bɛ zabira, ti bɛ zabira, gbam o" (C)**

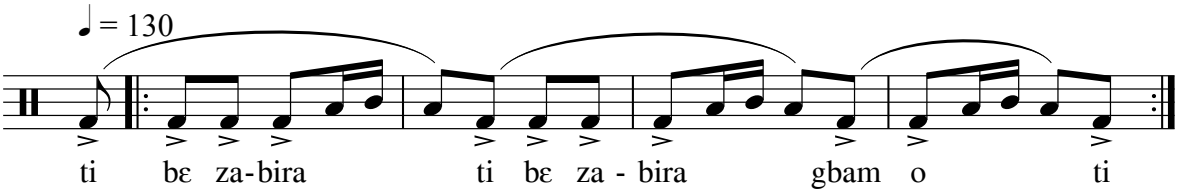
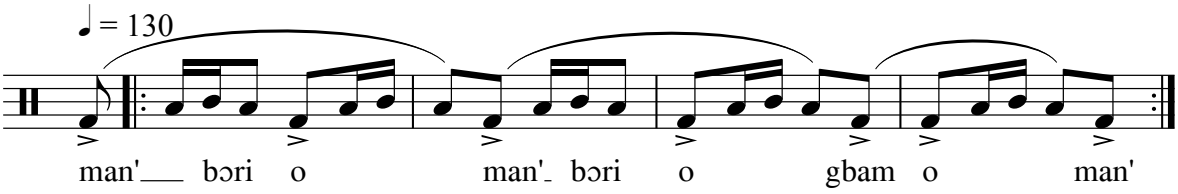
***Nyaɣboli (Baamaaya)* guŋ-gɔŋ drumming & Dagbani "Mani bɔri o, mani bɔri o, gbam o"**