***Dikala* answer luŋa drumming & Dagbani"Ŋuni saɣirisi ku ba ku" (A)**

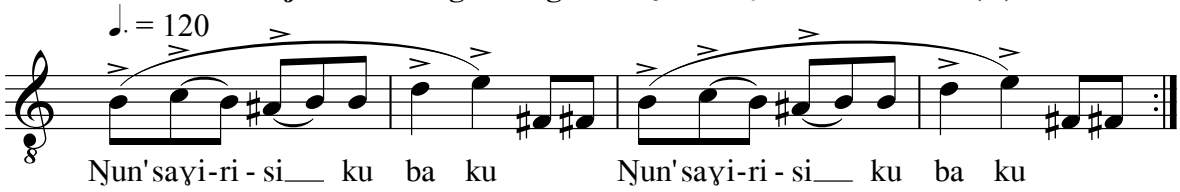
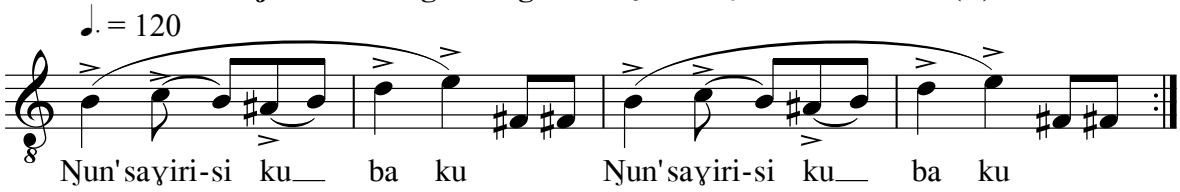
***Dikala* answer luŋa drumming & Dagbani "Ŋuni saɣirisi ku ba ku" (B)**