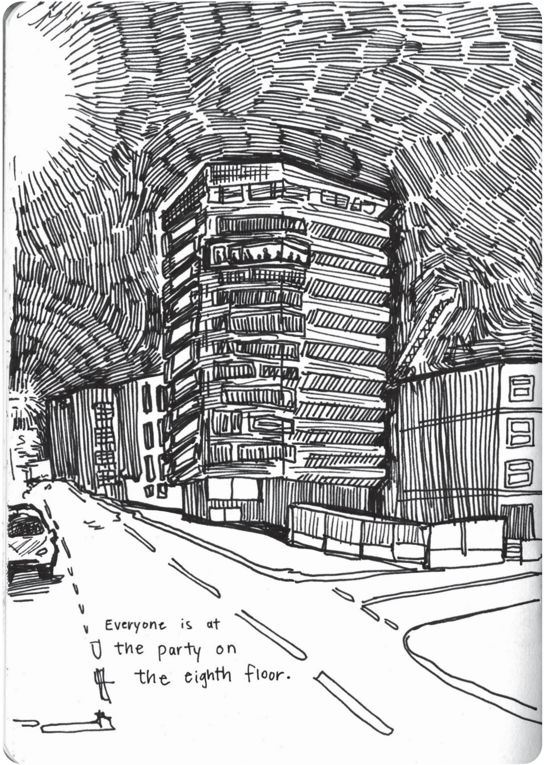

Everyone is at the party on the eighth floor.

Chapter 2

ALONE

alone

TOGETHER IN THE

together in the

BIG CITY

big city

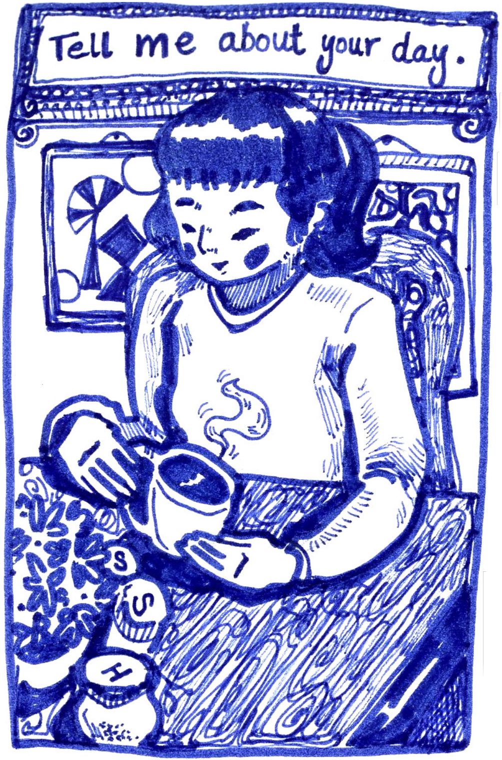
Tell me about your day.
S
S
H

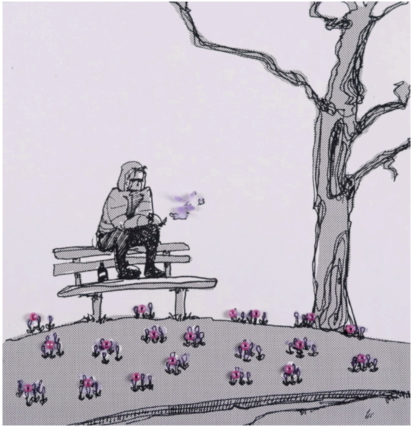

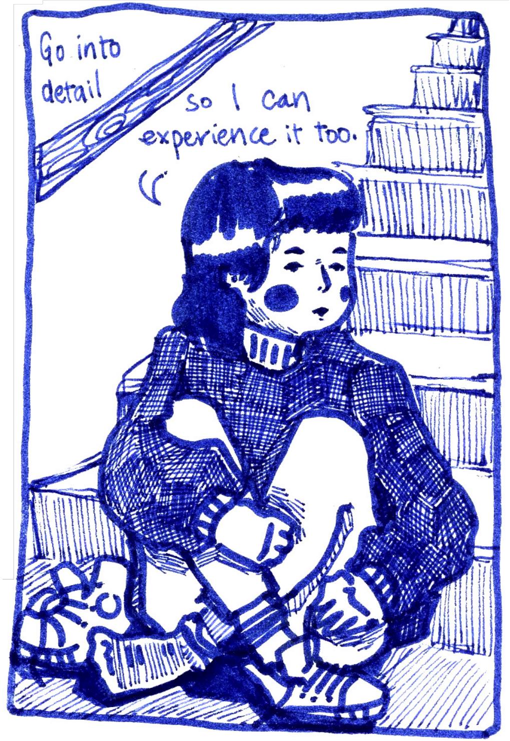
Go into detail
so I can experience it too.

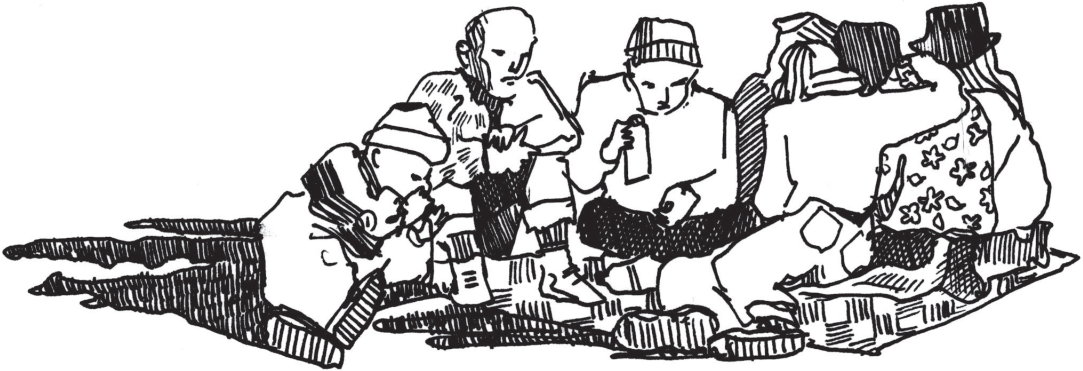

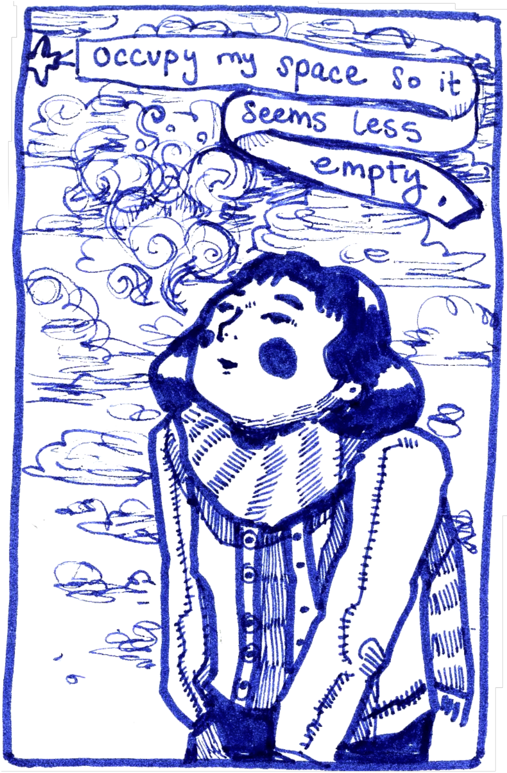
occupy my space so it seems less empty.

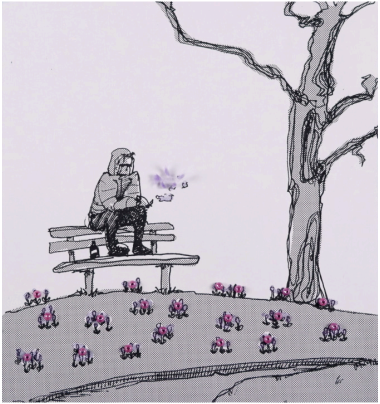

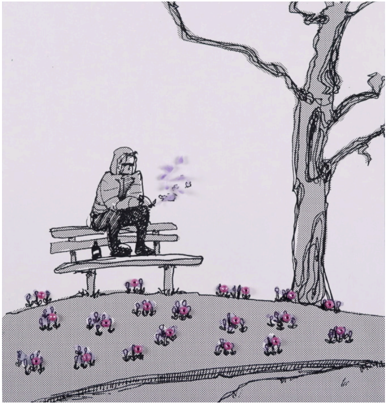

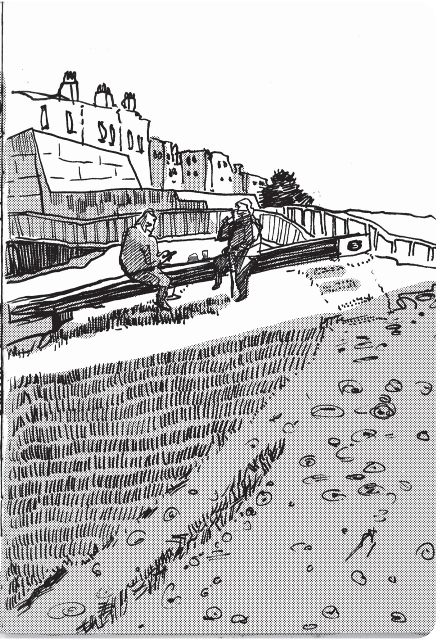

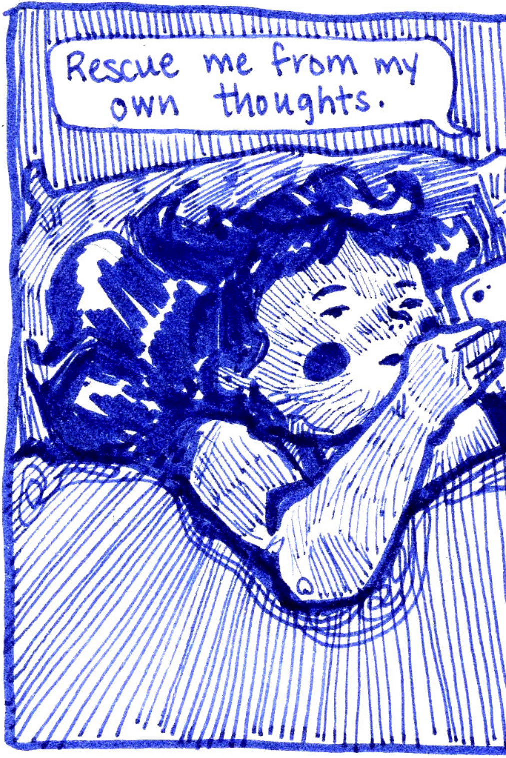
Rescue me from my own thoughts.

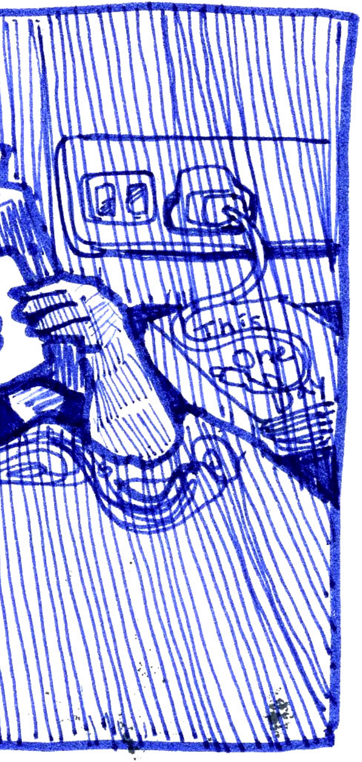
This one DAY

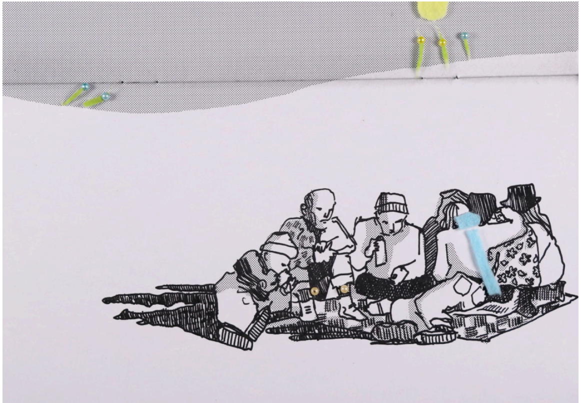

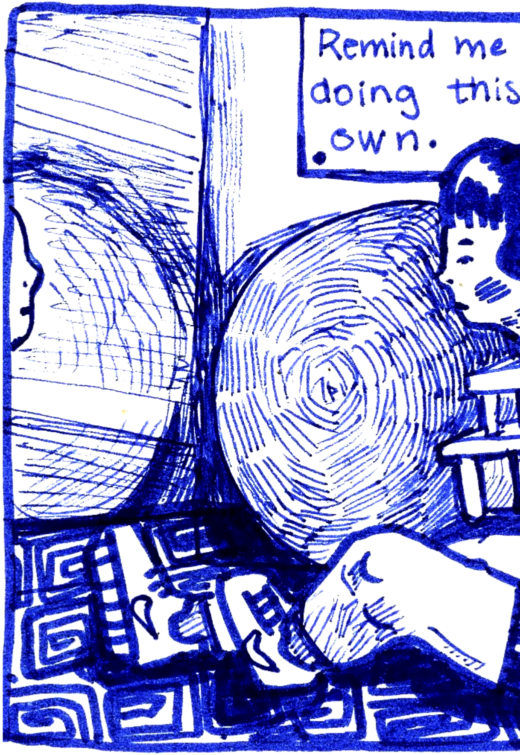
Remind me
doing this
own.

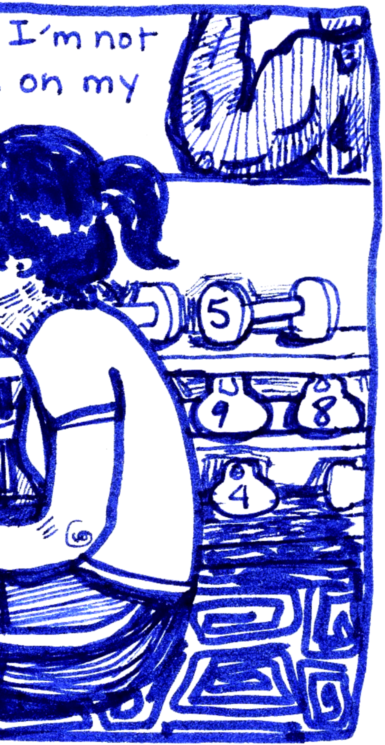
I'm not
on my
5
9
8
4

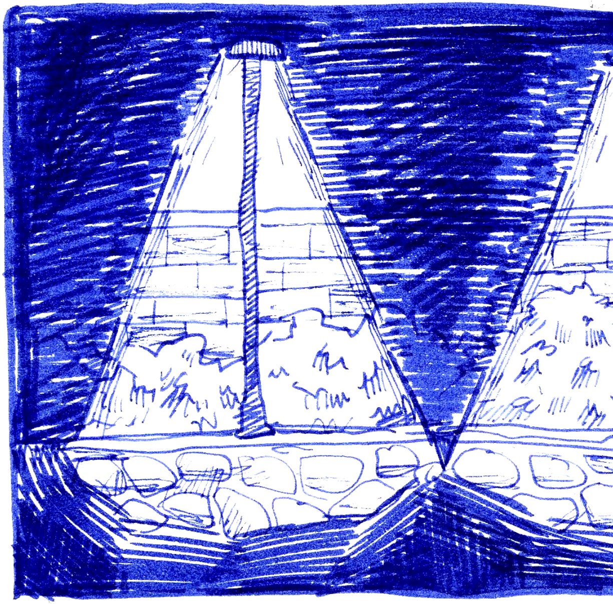

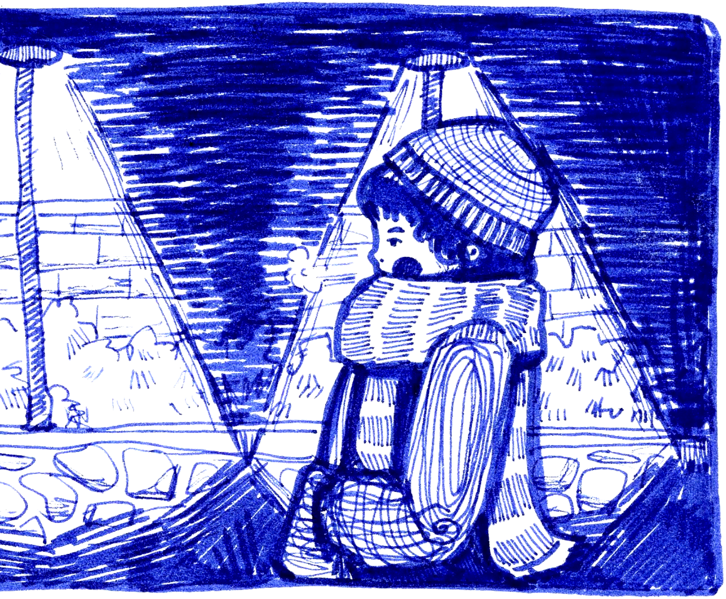

?...

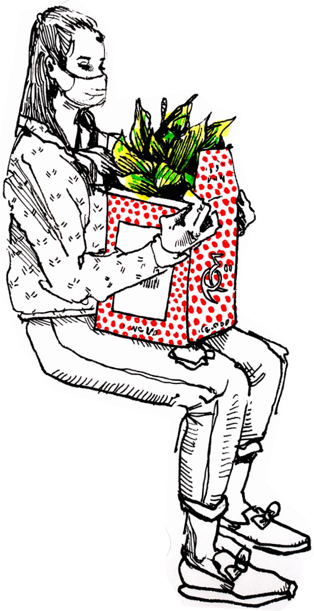

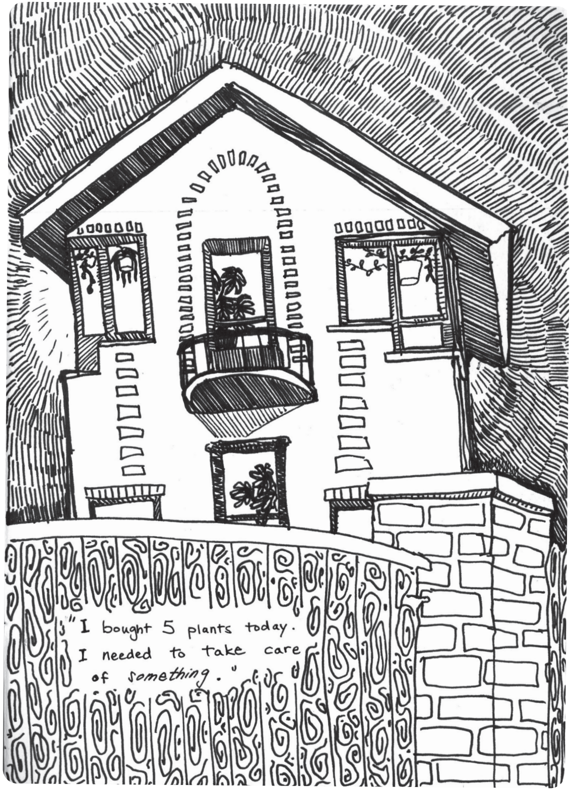

"I bought 5 plants today.
I needed to take care
of *something*."