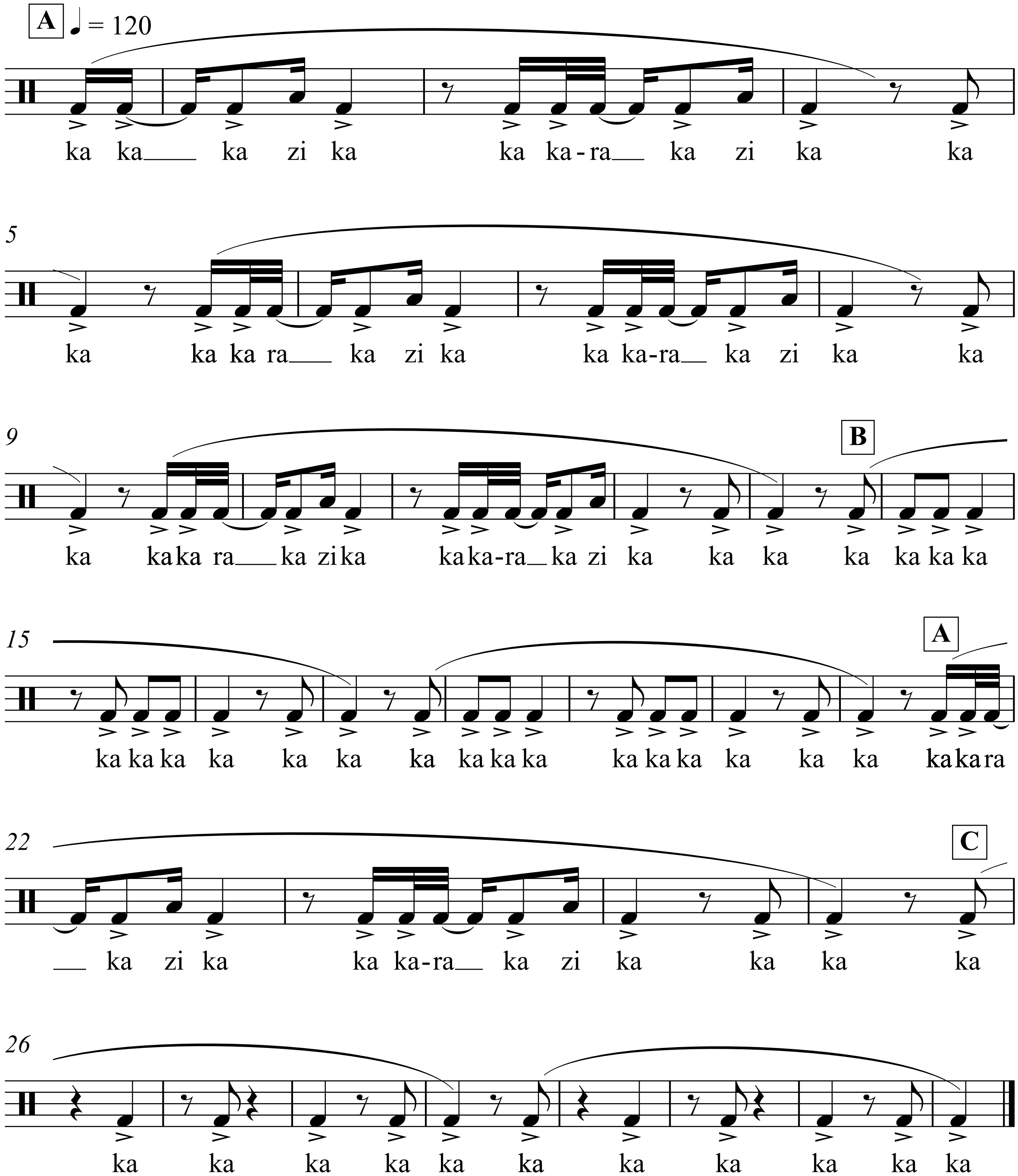Nyaɣboli (Baamaaya) **guŋgɔŋ vocables transcription**