***Damba Maŋli* answer luŋa vocables "Mohammedu"**

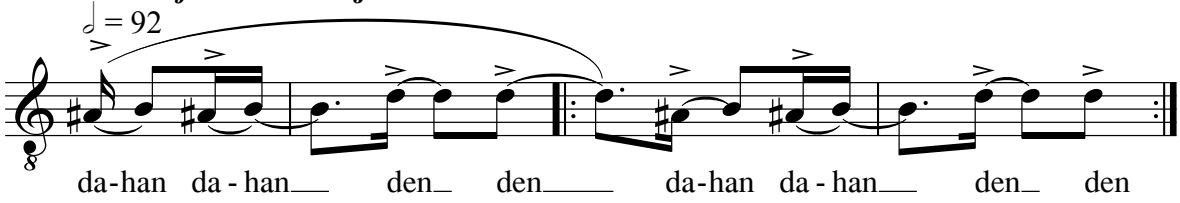
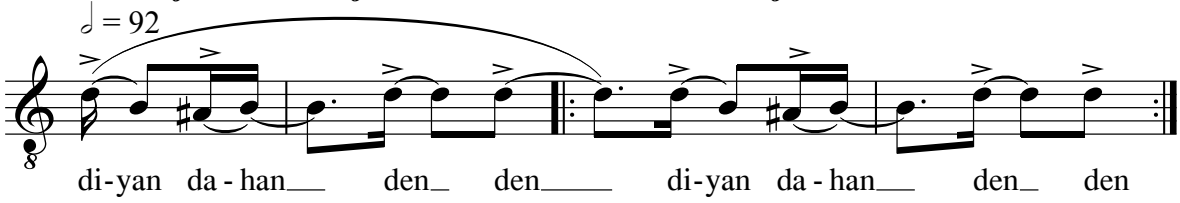
***Damba Maŋli* answer luŋa vocables "Damba dali m-bɔŋɔ"**