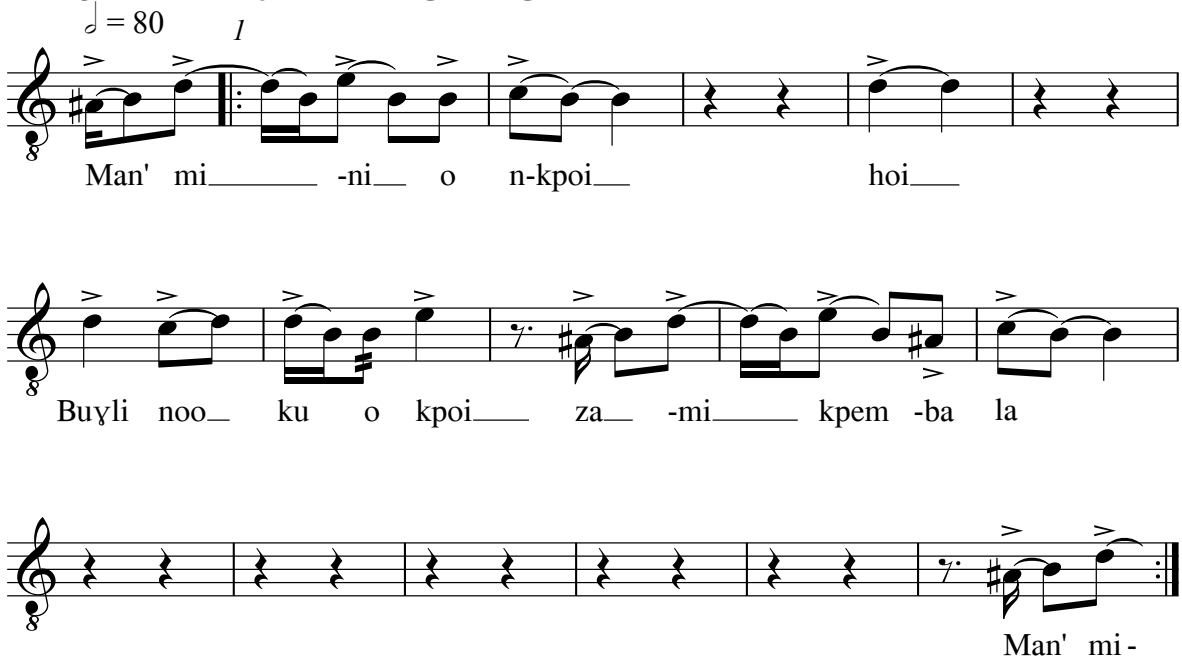***Suligu* answer luŋa drumming & Dagbani**