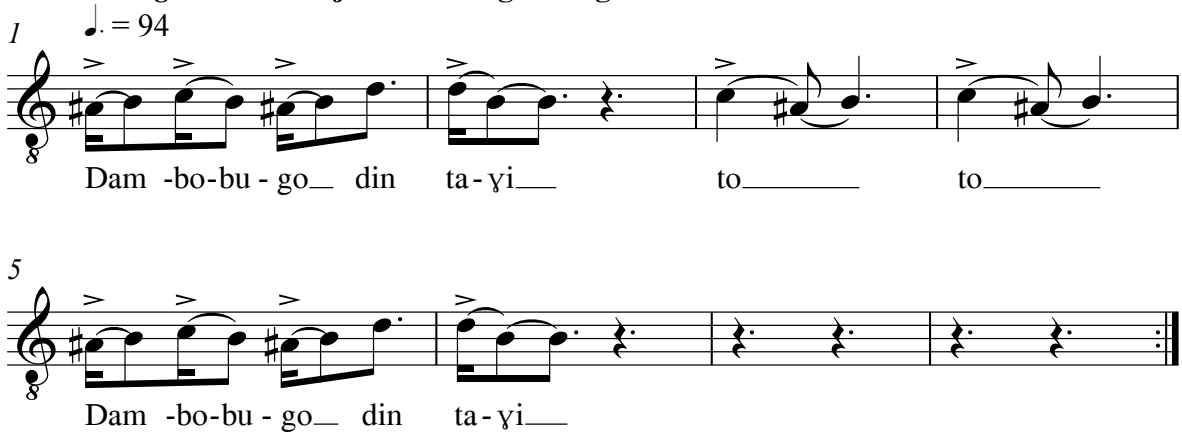***Dambobugo* answer luŋa drumming & Dagbani**