

JUMBO



1917

EX LIBRIS





The
Jumbo
1917

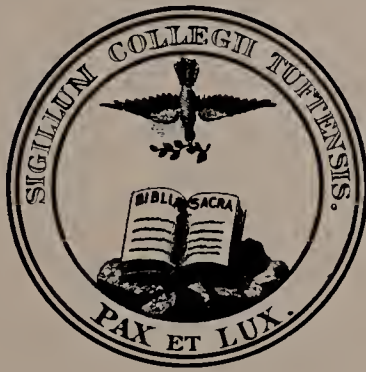

PUBLISHED BY
THE SENIOR CLASS
OF TUFTS COLLEGE
MASSACHUSETTS

J.G.



TUFTS COLLEGE

© WATTS & CO



To

Hermon Carey Bumpus

Fifth President of the College, in appreciation of his untiring efforts and spirited loyalty, which have made for a new and a greater life at Tufts, this Jumbo-1917 is gladly dedicated.

EDWARD A. TERHUNE, JR.,
EDITOR-IN-CHIEF
TELEPHONE:
SOMERVILLE, 5016

TELEGRAPHIC: TUFTS COLLEGE, MASS.



THE
JUMBO
TUFTS YEAR BOOK 1917

WILLIAM SPUNT
BUSINESS MANAGER
TELEPHONE:
SOMERVILLE, 2165-W

TUFTS COLLEGE, MASS.
April the first,
1 9 1 7.

Alma Mater,
Tufts College,
Massachusetts.

Dear Alma Mater:

In the "JUMBO-1917" you will find a record of the events and interests of Tufts for the past year, which we sincerely hope will be received with due appreciation of the task which has been before us.

To portray undergraduate life as it now exists, for Tufts men everywhere and to the honor of Tufts in all places, has been our aim.

May this crystallization of Tufts spirit of democracy, friendship and culture create greater love for the College on the Hill.

Sincerely yours,
JUMBO-1917.

The Jumbha



1917

President Hermon Carey Bumpus Ph.B., Ph.D., LL.D., Sc.D.

ΔΦ; ΣΕ; ΦΒΚ

Dr. Bumpus graduated from Brown University in 1884 with the degree of Ph.B., after specializing in biology and science.

He pursued graduate work also in the same subject at Brown. In 1886 he became Professor of Biology at Olivet (Mich.) College. He was Fellow in Biology at Clark University from 1889-91, receiving his degree of Doctor of Philosophy from Clark University in 1891. He was assistant professor, associate professor and professor, respectively, of comparative zoology at Brown University from 1891-1901.

In 1901 he was appointed to the directorship of the Woods Hole (R. I.) U. S. Fishery Laboratory, where his work in the study of the crustacea has been of world-wide fame.

Dr. Bumpus in 1902 was elected the director and curator of the American Museum of Natural History at New York, also serving on the faculty of science at Columbia University.

In 1905 Tufts and Brown University honored him with the degree of Doctor of Science, while in 1909 he received the honorary degree of LL.D. from Clark University.

In 1911 he went to the University of Wisconsin as its business manager. In 1915 Dr. Bumpus became the fifth President of Tufts College.

Dr. Bumpus is a member of the leading scientific societies of the United States and Europe, being prominent as an officer in many of them.

He has been a frequent contributor of magazine articles on scientific subjects and is the author of a Laboratory Manual on Invertebrate Zoology.

The Trustees of Tufts College

AUSTIN BARCLAY FLETCHER *President*
WILLIAM WALLACE McCLENCH *Vice-President*
EDMUND WILBUR KELLOGG *Secretary*
ARTHUR ELLERY MASON *Treasurer*
EDMUND WILBUR KELLOGG *Assistant-Treasurer*

Executive Committee

CHARLES NEAL BARNEY *Chairman*
SUMNER ROBINSON ARTHUR WINSLOW PEIRCE
ROSEWELL BIGELOW LAWRENCE IRA RICH KENT
GUY MONROE WINSLOW HERMON CAREY BUMPUS
ROBERT ROBBINS ANDREWS
WALTER HERMON BELCHER

Committee on Finance

WALTER EDWARD PARKER *Chairman*
J. FRANK WELLINGTON JOHN ALBERT COUSENS
WILLIAM WALDEMAR SPAULDING
JAMES ARTHUR JACOBS

Trustees

JOHN COLEMAN ADAMS, A.M., D.D.
BYRON GROCE, A.M., Litt.D.
HOSEA WASHINGTON PARKER, A.M., LL.D.

WALTER EDWARD PARKER, A.M.
WILLIAM WALDEMAR SPAULDING, A.M.
SUMNER ROBINSON, A.M., LL.B.
JOHN WILKES HAMMOND, A.B., LL.D.
J. FRANK WELLINGTON, A.M.
ARTHUR ELLERY MASON, A.M.
ROBERT ROBBINS ANDREWS, A.M., D.D.S.
JAMES ARTHUR JACOBS, A.M.
ROSEWELL BIGELOW LAWRENCE, LL.B., A.M.
ARTHUR WINSLOW PEIRCE, A.B., Litt.D. (1917)
CHARLES NEAL BARNEY, A.M., LL.B. (1918)
AUSTIN BARCLAY FLETCHER, A.M., LL.D.
LLOYD EVERETT WHITE, A.B. (1920)
FRED GOWING, Ph.D. (1917)
JOHN ALBERT COUSENS, A.B.
IRA RICH KENT, A.B.
WILLIAM DAVIS THAYER TREFRY, A.M. (1921)
WILLIAM WALLACE McCLENCH, A.B. (1921)
CHARLES HIAL DARLING, A.B., LL.D.
ROBERT CALTHROP BROWN, A.B., E.E.
MILTON GERRY STARRETT, Sc.D. (1918)
WALTER HERMON BELCHER, A.B. (1919)
GUY MONROE WINSLOW, A.B., Ph.D. (1919)
HERMON CAREY BUMPUS, Ph.D., Sc.D., LL.D.
GEORGE ALEC HARWOOD, M.S., Sc.D. (1920)

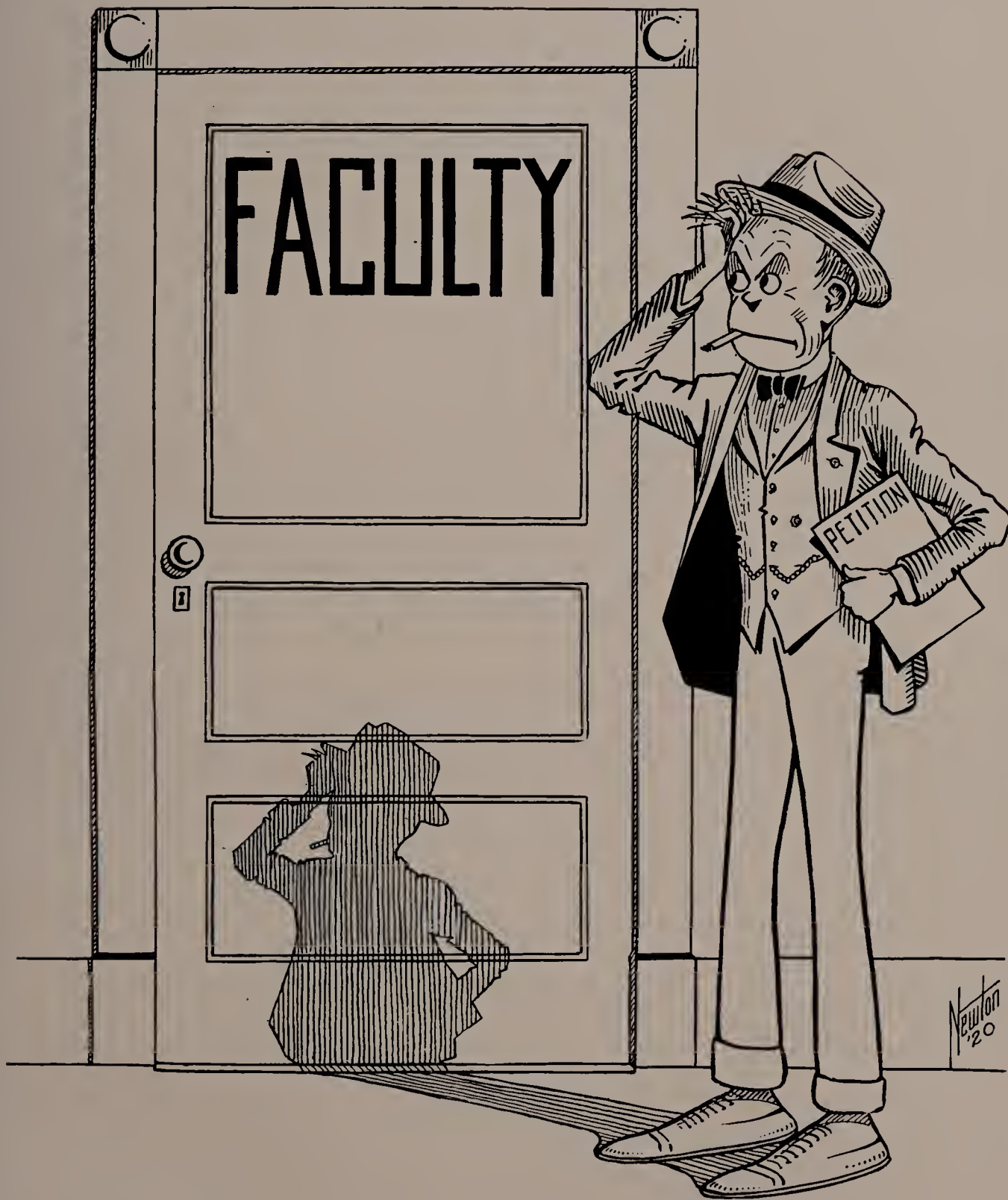

DEANS



FRANK GEORGE WREN, A.B., A.M.

Dean of Liberal Arts

A T Ω; Φ B K

A.B., Tufts, 1894; A.M., 1897; Studied at Harvard University 1900-01; Assistant in Mathematics, Tufts, 1894-95; Instructor, Mathematics, 1895-99; Assistant Professor, Mathematics, 1899-1904; Walker Professor of Mathematics, 1904; Dean of the School of Liberal Arts, 1907; Dean of the Faculty of Arts and Sciences, 1907.

CAROLINE STODDER DAVIES, A.B., A.M.

Dean of Jackson College

A.B., Wellesley, 1887; A.M., 1914; Studied at Newnham College, Cambridge, Eng., 1890-91; Teacher of Greek and English, Harcourt Place School, Gambier, Ohio, 1887-90; 1892-95; Teacher, English, Chicago Latin School, 1907-09; Dean of Jackson College, 1911; Member, New England Association of Colleges and Secondary Schools; College Equal Suffrage League, Boston; Shakespeare Society of Wellesley College; Wellesley Alumnae Association; Councillor, Association of Collegiate Alumnae, Boston; College Club, Boston; Consumer's League; Wellesley College Club of Boston; Women's Industrial and Education Union; Massachusetts Society for the University Education of Women.



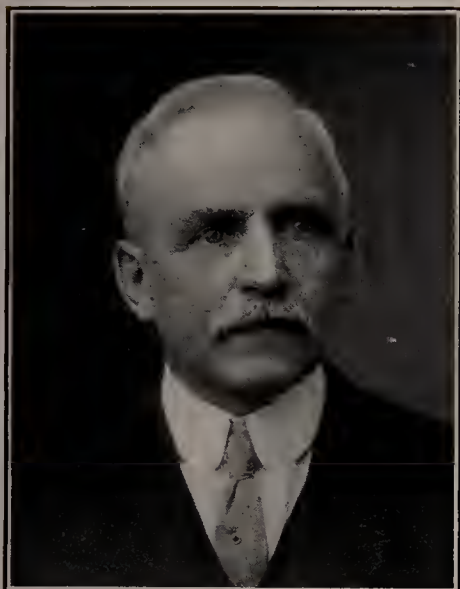

GARDNER CHACE ANTHONY, A.M., S.D.

Dean of the Engineering School

C. C.

A.M., Tufts, 1889 (Hon.); Sc.D., 1905 (Hon.); Student at Brown University and Tufts College, 1875-1878; Practical Mechanical Engineering, 1878-1885; Teacher, Rhode Island School of Design, and Director and Founder Rhode Island Technical Drawing School, 1885-1893; Dean, Bromfield-Pearson School, and Professor of Technical Drawing at Tufts College, 1893; Dean, Engineering School, Tufts College, 1898; Acting Head of the Department of Mechanical Engineering, 1909; Treasurer, Tufts College Athletic Association, 1912; Member, American Society of Mechanical Engineers; President of Society for the Promotion of Engineering Education, 1913-14 and Vice-President in 1911-12; Member of American Association for the Advancement of Science; American Association of University Professors; National Geographical Society. Author of Technical Drawing Series including "Elements of Mechanical Drawing," "Machine Drawing," "Essentials of Gearing" and "Descriptive Geometry," also various contributions to engineering and educational literature.

LEE SULLIVAN McCOLLESTER, A.B., B.D., D.D.

Dean of the Crane Theological School

Φ Δ Θ; Φ B K

A.B., Tufts, 1881; B.D., 1884; D.D., 1899; Ordained to the Universalist Ministry, 1884-. Pastorates, Claremont, N. H., 1884-88, Detroit, Mich., 1889-1912; Dean, Crane Theological School, 1912; President of Universalist General Convention, 1915-17; Chairman of Board of Trustees; Member of Michigan and Massachusetts Societies S. A. R.; Michigan Sons of Colonial Wars; Mason K. T. and 33rd; Boston Ministers' Club. In Detroit where he was pastor for twenty-four years, he was on many charity boards; the Commission of Fifty for adjusting Street Car Controversy; at different times President and Secretary of Michigan Universalist Convention; Trustee of Buchtel College; President of New England Society; Vice-President of Unitarian Conference; Chairman of Universalist Extension Committee. Published, "Passing of the Old Homestead," "A New Emphasis on Four American Affirmations," many tracts, newspaper articles, "Universalism" in the new International Encyclopedia.



CHARLES ERNEST FAY, A.B., A.M., Litt.D.

Dean of the Graduate School, Wade Professor of Modern Languages

Θ Δ X; Φ B K

A.B., Tufts, 1868; A.M., 1872; Litt.D., 1900 (Hon.); Instructor of Mathematics, Tufts, 1868-69; Studied in Europe, 1869-70; Instructor in Modern Languages, Tufts, 1869-71; Wade Professor, Modern Languages, 1871-. Member, American Philological Association; Charter Member, Modern Language Association of America, and Modern Language Association of New England (President, 1905); Charter Member, New England Association of Colleges and Secondary Schools (President, 1888-89); President, Appalachian Mountain Club, 1878, 1881, 1893, 1905; First President, American Alpine Club, 1902-08; re-elected, 1916; Fellow, Harvard Travellers Club (Vice-President, 1909); Hon. Member, Alpine Club (London), Italian Alpine Club, Alpine Club of Canada, Cambridge Shakespeare Society; Corresponding Member, Philadelphia Geographical Society, Buffalo Society of Natural Sciences, Brooklyn Institute of Arts and Sciences; Editor of Appalachia since 1878; Editor, Alpina Americana since 1907; Author of numerous magazine articles, and lectures on literary and geographical subjects.

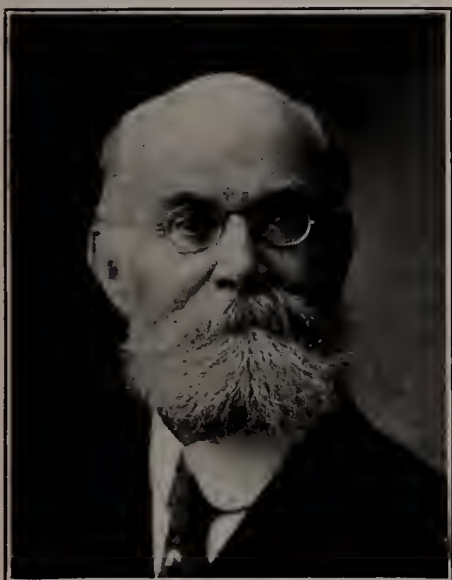

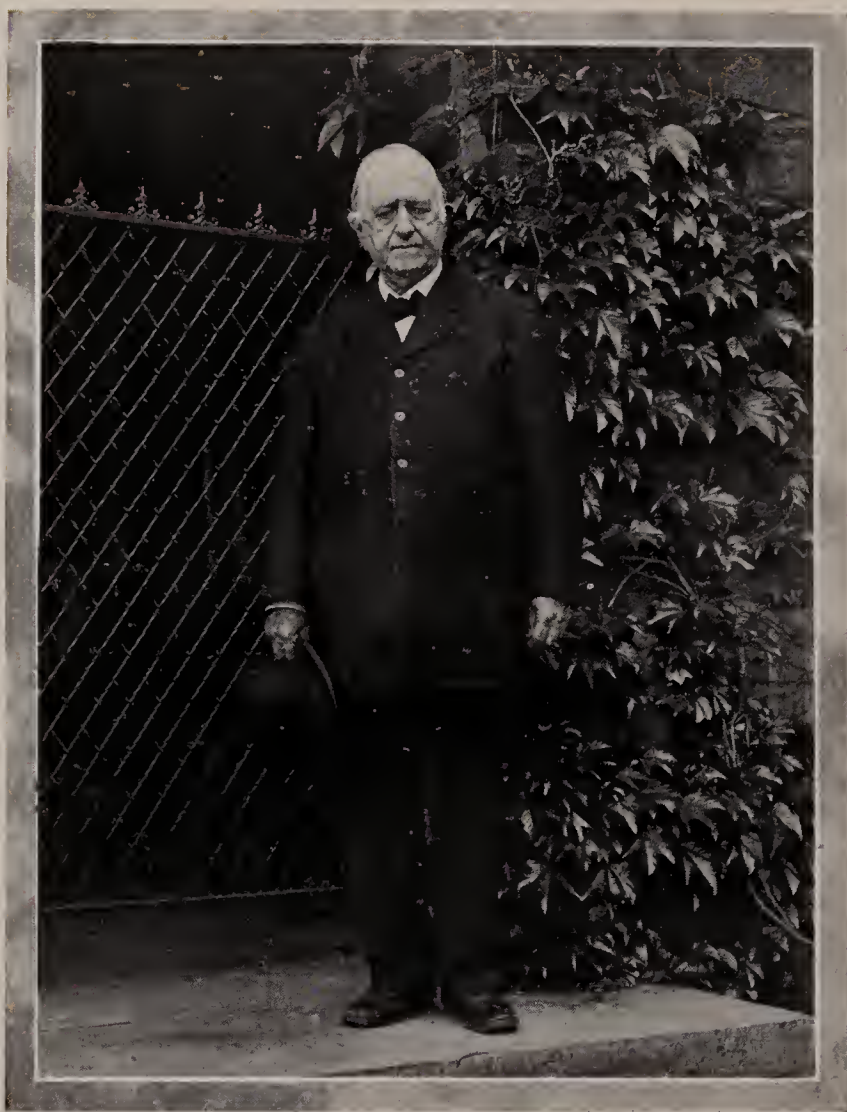

DR. BOLLES, CHAPLAIN OF TUFTS COLLEGE

“The Grand Old Man of the Hill”

EDWIN CORTLANDT BOLLES, A.B., A.M., PH.D., S.T.D., LL.D.
Dickson Professor of English and American History and Chaplain of the College.

ΨΥ; ΦBK

Dr. Bolles graduated from Trinity College in 1855 and was ordained in the Universalist Ministry in 1861. At the outbreak of the Civil War he joined a Maine regiment as an army chaplain and during the war he became acquainted with the leaders of both sides, being a personal friend of General U. S. Grant.

Following the Civil War, Dr. Bolles was the pastor of the Universalist Church at Portland, Me., from 1865-70. In 1870 he became the Professor of Microscopy at St. Lawrence University. In 1887 Dr. Bolles held the Universalist Pastorate at the Church of the Divine Paternity, New York City. He has held the Dickson Professorship of English and American History at Tufts since 1899.

Dr. Bolles has made the daily student chapel sessions popular among the undergraduate body since 1913, when he was called upon to deliver his inspiring five-minute talks at the chapel exercises. This position of the college chaplain he has filled during the past five years despite his age of eighty years.

Dr. Bolles is a lecturer of note, having given many addresses in the Lowell Institute courses. He has traveled extensively and has made large collections of historical data and manuscripts.

He received his Master of Arts degree in 1859 from Trinity College, and the honorary degrees of Ph.D. from St. Lawrence University in 1860, S.T.D. from Tufts in 1880, and LL.D. from Trinity in 1905.

WILLIAM LESLIE HOOPER, A.B., A.M., Ph.D., LL.D., Sc.D.

Professor of Electrical Engineering
Θ Δ X; Φ B K

A.B., Tufts, 1877; A.M., 1878; Ph.D., 1898; LL.D., 1915; Instructor, Mathematics and Sciences, Bromfield Academy, Harvard, Mass., 1878-80; Principal, Bromfield Academy, 1880-82; Assistant Professor, Physics, Tufts, 1883-90; Professor, Electrical Engineering, 1890-. Acting President, 1912-14. Fellow, American Academy of Arts and Sciences; Fellow, American Institute of Electrical Engineers; Member, American Association for the Advancement of Science; Society for Promotion of Engineering Education. Author of "Electrical Problems" and numerous articles.

FRANK WILLIAMS DURKEE, A.B., A.M.

Professor of Chemistry
Δ T; Φ B K

A.B., Tufts, 1888; A.M., 1889; Instructor in Chemistry, 1889. Member, American Chemistry Society, Society of Chemical Industry, German Chemical Society, Institute of Mining Engineers.

Author of papers on "Oxidation of Sodium Sulphide and Hydro-Sulphite to the Sulphate by Electrolysis;" "Action of the Water of the Hub Coal Mine upon Cast Iron;" Technical Papers; Edited, "Experiments in General Inorganic Chemistry," and "Notes on Qualitative Analysis."

LEO RICH LEWIS, A.B., A.M.

Professor of History and Theory of Music
Z Ψ

A.B., Tufts, 1887; A.B., Harvard, 1888; A.M., Harvard, 1899; Graduate, Munich Conservatory of Music, 1892; Instructor of French, Tufts College, 1892-5; Professor of History and Theory of Music, Tufts College, 1895-.

Chairman of Medford Music Committee at 315th Anniversary, 1905; Chairman, Board of Examiners in Music in College Entrance Examination Board, 1909-14; Vice-President, Music Teachers National Association, 1910-12; Member, Eastern Educational Conference in Music; International Music Society; National Society for the Study of Education.

Editor, Zeta Psi Songbook, 1897-1904; Church Harmonies, New and Old; Tufts Song Book, 1906-1915; Editor, Tufts College Graduate. Author or Editor of about fifty published compositions and treatises.

SAMUEL CHANDLER EARLE, A.B., A.M.

Professor of English

A.B., Harvard, 1894; A.M., Harvard, 1895; Assistant in English at Tufts College, 1895; Studied in the Graduate School of Harvard University, 1894-96; Instructor in French, Tufts College, 1896; Assistant Professor of English, Tufts College, 1902; Professor of English, 1906-.

Member of the Society for the Promotion of Engineering Education; Member of the National Council of Teachers of English; Member of the Committee on the Preparation of College Teachers of English.

Author. (with H. J. Savage and F. E. Seavey) Sentences and Their Elements, The Theory and Practice of Technical Writing, Various Articles in "The English Journal," "Engineering Education," "The Educational Review," and other periodicals.

CHARLES HARRIS CHASE, S.B.

Professor of Steam Engineering
C. C.

S.B., Massachusetts Institute of Technology, 1892; In employ of General Electric Co., 1892-94; Boston Electric Co., 1894-96; Instructor, Steam Engineering, Tufts, 1896-1902; Assistant Professor, Steam Engineering, 1902-1908; Professor of Steam Engineering, 1908-.

Author of various engineering reports and tests; Member, American Society of Mechanical Engineers, Society for the Promotion of Engineering Education.

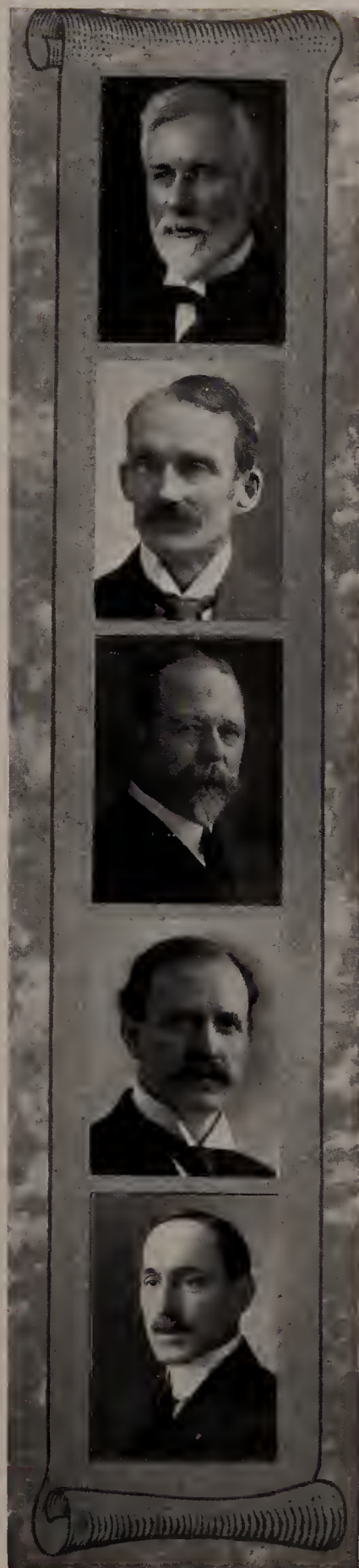

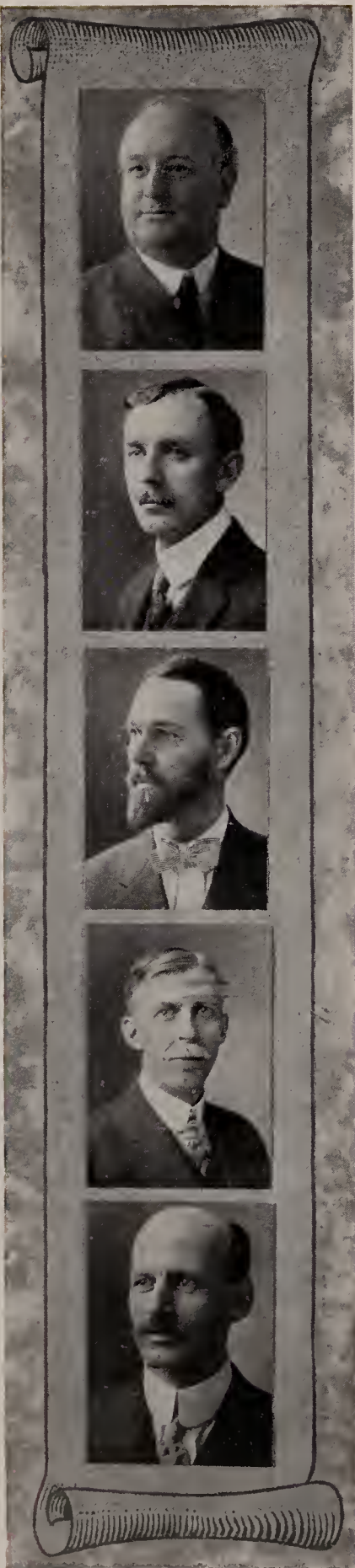

FRED DAYTON LAMBERT, Ph.B., Ph.D., A.M.

Professor of Botany

Δ T Δ; Φ B K

Ph.B., Tufts, 1894; A.M., Ph.D., Tufts, 1897; Studied at University of Freiburg, Germany and Naples Zoological Station, 1910-11; Assistant in Biology, Tufts, 1896-7; Sub-Master, Edward Little High School, Auburn, Me., 1897-8; Instructor in Biology, Tufts, 1898-1900; Instructor in Natural History, Tufts, 1900-04; Assistant Professor of Botany, Tufts, 1904-13; Professor of Botany, Tufts, 1913-.

President, New England Botanical Club, 1914-17; Member, Boston Society of Natural History; Naturalists Club of Boston; American Academy of Arts and Sciences.

WILLIAM KENDALL DENISON, A.B., A.M.

Professor of Latin Language and Literature

Z Ψ; Φ B K

A.B., Tufts, 1891; A.M., Harvard, 1892; Studied, Harvard Graduate School, 1892-95; American School of Classical Studies in Rome, 1895-96; Professor of Latin, Tufts, 1897-.

Member of American Philological Society, Classical Association of New England, Archaeological Institute of America.

HENRY CLAYTON METCALF, A.B., Ph.D.

Professor of Economics

(On leave of absence.)

WILLIAM RICHARD RANSOM, A.B., A.M.

Professor of Mathematics

Φ B K

A.B., A.M., Tufts, 1898; A.M., Harvard, 1903; Teacher at Cascadilla School, Brooklyn Polytechnic, and Harvard University; Professor of Mathematics, Tufts, 1900-.

Member of New England Association of Teachers of Mathematics, Mathematical Association of America.

Author; Freshman Mathematics, Early Calculus, Computation and Analysis.

FRANK BERRY SANBORN, B.S., M.S., C.E.

Professor of Civil Engineering

Σ X

B.S., Dartmouth, 1887; C.E., 1889; M.S., Harvard, 1898; Engineering practice, municipal engineering and fire prevention, 1889-98; Assistant Professor and Professor of Civil Engineering, Tufts, 1899; Substitute Professor, Civil Engineering, University of Illinois, 1908-9.

Member, Boston Society of Civil Engineers, American Society of Civil Engineers, Society for Promotion of Engineering Education.

Author, "Mechanics Problems," "Lawrence Survey."

Inventor, Nozzle Peizemeter, Marine Speedometer, Blood Pressure Outfit, and Auto Recorder for Rivers and Sewers.

EDWARD HENRY ROCKWELL, S.B.

Professor of Structural Engineering

C. C.

S.B. in Civil Engineering, Worcester Polytechnic Institute, 1890; Engineering practice, 1890-98; Instructor in Civil Engineering, Tufts College, 1902-3; Assistant Professor in Civil Engineering, 1903-6; Professor, Structural Engineering, 1906-.

Consulting Engineer; Member, American Society of Civil Engineers, Boston Society of Civil Engineers, Society for Promotion of Engineering Education, American Association of University Professors.

Author of various pamphlets, including "Design of Plate Girders," "Reinforced Concrete Design," "Theory of the Elastic Arch," and "Reinforced Concrete Arch Design for Highway Bridges."

ALFRED CHURCH LANE, A.B., A.M., PH.D., Sc.D.

Pearson Professor of Geology

A.B., Harvard, 1883; A.M., Ph.D., 1888; Sc.D., Tufts, 1913; Studied at University of Heidelberg, 1885-7. Instructor of Mathematics, Harvard, 1883-5; Instructor, Michigan College of Mines, 1889-92; Assistant State Geologist of Michigan, 1892-9; State Geologist, 1899-1909; Present position, 1909-. Fellow, A.A. A.S; Member, Geological Society of America; American Institute of Mining Engineers; American Academy of Arts and Sciences; Boston Society of Arts and Sciences; Lake Superior Mining Institute; President, Michigan Academy of Science, 1905-6, Michigan Engineering Society, 1908-9; Delegate, International Geological Congress, 1913; University Club; Twentieth Century Club. Editor and part author of sundry reports of Geological Surveys.

HINCKLEY GILBERT MITCHELL, A.B., B.D., PH.D., S.T.D.

Professor of Hebrew and Old Testament Exegesis

A Δ Φ; Φ B K

A.B., University of Wisconsin, 1873; B.D., Boston University, 1876; Ph.D., University of Leipzig, 1879; S.T.D., University of Wisconsin, 1901; Professor of Hebrew, Boston University, 1883-1905; Instructor in Semitic Languages, Boston University, 1905-6; Present position, 1910-. Director of American School for Oriental Study and Research, Jerusalem, 1901-2. Member of the Society of Biblical Literature and Exegesis. Author, Final Constructions of Biblical Hebrew, 1879; Hebrew Lessons, 1885; Genesis (The Bible for Home and School), 1909; Ethics of the Old Testament, 1912; and other works.

ARTHUR IRVING ANDREWS, A.B., PH.D.

Professor of History and Public Law

Δ T

A.B., Brown, 1901; Ph.D., Harvard, 1905; Instructor in History, Simmons College, 1906-1909; Assistant in History, Harvard University, 1906-1908; Assistant Professor, 1909-1912, Joint Head of Department, 1910-1912; Associate Professor of History, Tufts, 1911-1912; Professor, 1912-. Member of American Historical Association; American Political Science Association; American Society of International Law; American Academy of Political and Social Science; New England History Teachers' Association (President, 1913-1914); Membre Perpetuel de l'Institut de Carthage (Tunisia); American Association of University Professors. Author of several reviews and editor of a catalogue of historical material.

KARL SCHMIDT, A.M., PH.D.

Professor of Philosophy and Education

A.M., Ph.D., Marburg University (Germany) 1900; Assistant, Marburg, 1900-01; Lecturer in Harvard University, 1901-03; Instructor in Bates College, 1903-04; Professor in the State University of Florida, 1904-08; Lecturer in Harvard, 1910-11; Lecturer, Tufts, 1911-12; Present position, 1912-. Author of Beiträge zur Entwicklung der Kantschen Ethik, and numerous papers in Kantstudien, Journal of Philosophy, Philosophical Review, Mon-ist.

HERBERT VINCENT NEAL, A.B., A.M., PH.D.

Professor of Zoology

Σ Z

A.B., Bates, 1890; A.B., Harvard, 1893; A.M., 1894; Ph.D., 1896; Univ. of Munich, 1896-97; Master in History and Latin, St. Paul's School, 1890-92; Professor of Biology, Knox College, 1897-1913. Fellow, American Academy of Sciences, Fellow, American Association for the Advancement of Science; Am. Soc. of Zoologists, Am. Soc. of Naturalists, Asso. Am. Anatomists, Boston Soc. Nat. History, Royce Club. Secretary, Section F (Zoology), A.A.A.S., Committee on Research, A. A. A. S. Researches upon the nervous system and the history of the vertebrate head. Associate Director, Harpswell Laboratory, 1908-. Present position, 1913-.





CLARENCE RUSSELL SKINNER, A.B., A.M.

Professor of Applied Christianity

B Θ Π; Φ Β Κ

A.B., St. Lawrence University, 1904; A.M., 1910.
 Universalist Minister, New York City, Mt. Vernon, N. Y., and Lowell, Mass.; Social Service Work; Social Service Secretary, Universalist Church; Trustee, State Universalist Convention; Director, Star Island Sociological Conference.
 Author, "Social Implications of Universalism."

CHARLES HENRY GRAY, B.L., M.L., Ph.D.

Professor of English

Θ Δ Χ

B.L., University of Michigan, 1895; M.L., University of Michigan, 1896; Ph.D., University of Chicago, 1904; Research Fellow in English, University of Pennsylvania, 1914-15.
 Teaching positions in the English Departments of the University of Michigan, Oberlin College, University of Chicago, and University of Kansas. Member, Modern Language Association of America. Author, "Lodowick Carliell, His Life, a Discussion of his plays and the Reprint of 'The Deserving Favorite' with introduction and Notes."

GEORGE FRANCIS ASHLEY

Assistant Professor of Technical Drawing

C. C.

Studied at M.I.T.; Assistant in Technical Drawing, Tufts, 1900-01; Instructor, Technical Drawing, Tufts, 1901-09; Assistant Professor, 1909-. Author (jointly with Dean G. C. Anthony), "Descriptive Geometry."

EDWIN BUTLER ROLLINS, B.S.

Assistant Professor of Electrical Engineering

C. C.

B.S., Tufts, 1901; Assistant, Electrical Engineering, Tufts, 1901-2; Instructor, 1902-15; Assistant Professor, 1915-. Member, American Institute of Electrical Engineers, and Society for the Promotion of Engineering Education.

MELVILLE SMITH MUNRO, B.S.

Assistant Professor of Electrical Engineering

Δ Τ

B.S., Tufts, 1904; Assistant in Electrical Engineering, Tufts, 1905-1907; Instructor, 1907-13; Assistant Professor, 1913-. Member, American Institute of Electrical Engineers, and Society for the Promotion of Engineering Education.

HENRY IRVING CUSHMAN, A.B., A.M., D.D.

Professor of Homiletics

Α Δ Φ; Φ Β Κ

A.B., Dartmouth, 1865; A.M., 1868; D.D., Tufts, 1887; Ordained to the Universalist Ministry, May 15, 1867; Pastor in Cambridge, Boston, Providence, R. I., and East Providence, R. I.; Present position, 1916-.

WILLIAM HOWELL REED, A.B., A.M.

Assistant Professor of Modern Languages
Secretary of the Faculty of the Associated Schools

A.B., Harvard, 1898; A.M., Harvard, 1899; Assistant, Teaching Fellow and Instructor in German at Harvard University, 1899-1904; Instructor in German, Mass. Inst. Tech., 1902-3; Instructor in Modern Languages, Tufts, 1904-10; Assistant Professor, 1910-.
Member, Modern Language Association of America, New England Modern Language Association.
Author, "A Vocabulary of German Idioms and Words."

FRANK ELIAS SEAVEY, A.B., A.M.

Assistant Professor of English

Z Ψ

A.B., Bowdoin, 1905; A.M., Harvard, 1916; Instructor in Modern Languages, Somes School, Aurora, N. Y., 1905-6; Highland Military Academy, Worcester, 1906-8; Author (with S. C. Earle and H. J. Savage) Sentences and their Elements; Present position, 1908.

RICHARD CURTIS SMITH, B.S.

Assistant Professor of Structural Engineering

Δ T

B.S., Tufts, 1906; American Bridge Co., 1906-1908; Instructor, Structural Engineering, Tufts, 1908-13; Assistant Professor, 1913-; Instructor in Structural Engineering, Boston Y. M. C. A. Night School, 1908-9; Instructor in Structural Engineering, Franklin Union Industrial School, 1909-; Member, Boston Society of Civil Engineers, Appalachian Mountain Club, Medford Boat Club, Lake Winnepesaukee, N. H., Protective and Improvement Association, Executive Committee, Tufts Club of Boston; Assistant Varsity Football Coach, 1915-.

SAMUEL LUCAS CONNER, B.S., M.S.

Assistant Professor of Railroad Engineering

C. C.

B.S., Delaware, 1897; M.S., 1912; General Engineering Practice, 1897-1909; Instructor in Railroad Engineering, Tufts, 1909-1912; Assistant Professor, 1912-.
Member, Boston Society of Civil Engineers, New England Railroad Club, Society for the Promotion of Engineering Education.
Author, "Efficiency in Track-work Maintenance."

HOWARD HASTINGS CARROLL, S.B.

Assistant Professor of Technical Drawing

C. C.

S.B., Lawrence Scientific School, Harvard, 1901; Teacher of Technical Drawing, Harvard, 1902-3, 1909-10; Case School Applied Science, 1903-4; Central High School, Springfield, Mass., 1905-06; Supervisor of Manual Training, Concord, N. H., 1907-09; Assistant Professor of Technical Drawing, Tufts, 1910-.
Member of Society for the Promotion of Engineering Education.



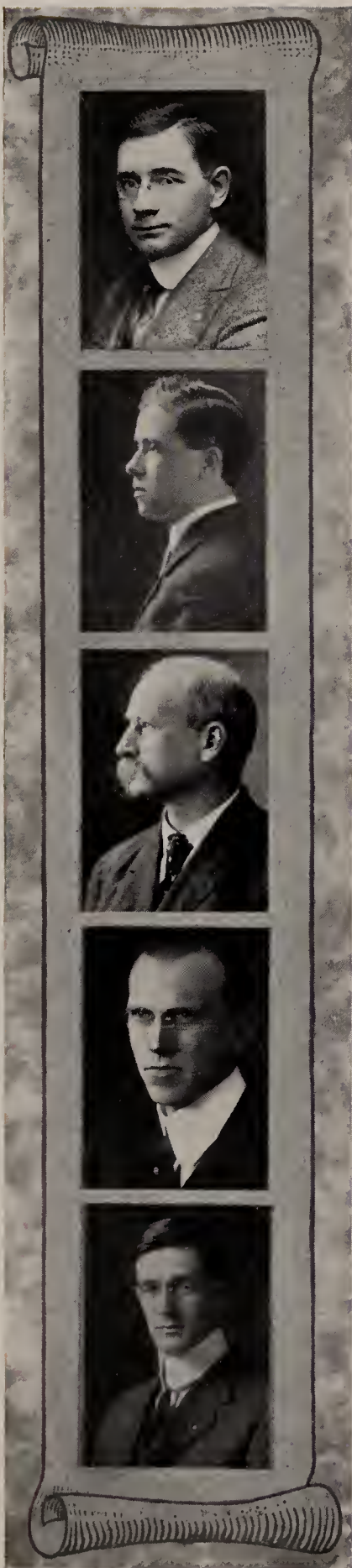

ALBERT HATTON GILMER, S.B., A.M.

Assistant Professor of English

B Θ Π

S.B., Knox College, 1900; A.M., 1912. Instructor in English, Bates, 1909-10; Instructor in English, Tufts, 1910-15; Assistant Professor in English, Tufts, 1915-.

Studied at University of Chicago, 1906, and University of Munich, 1908-9. Author of following plays: "The Edge of the World," "Old John Brown," and "King Shakespeare, a Masque."

HENRY HOWARD MARVIN, B.S., Ph.D.

Assistant Professor of Physics

Φ B K; Σ Ξ

B.S., Grinnell, 1906; Ph.D., Columbia, 1912. Instructor in Physics and Geometry, Grinnell High School, 1906-8; University Scholar, Columbia University, 1908-9; Tyndall Fellow, Columbia University, 1909-11; Instructor in Physics, Massachusetts Institute of Technology, 1911-12; Assistant Professor of Physics, Tufts, 1912-.

Member, American Physical Society, American Association for the Advancement of Science, Society for the Promotion of Engineering Education.

EUGENE HOWARD BABBITT, A.B.

Assistant Professor of Modern Languages

A.B., Harvard University, 1886; Studied at University of Berlin, 1886-7; At Universities of Copenhagen and Paris, 1889-90; Principal, Greenwood School, Hartford, Conn., 1880-1; Instructor of Modern Languages, 1885-9; Instructor, M. I. T., 1887-8; Instructor, Columbia University, 1891-1900; Professor of Modern Languages, University of the South, 1900-3; Instructor, Rutgers College, 1903-5; Professor, Modern Languages, Dartmouth College, 1908-13; Assistant Professor of Modern Languages, Tufts College, 1913-.

Member, American Dialect Society.

Author College Words and Phrases, 1900.

RALPH BYRON WILSON, A.B., A.M.

Assistant Professor of Political Science

Δ T Δ

A.B., Ohio University, 1908; A.M., Ohio University, 1910. Post-Graduate Student, Harvard University, 1914-16; Assistant in Economics, Ohio University, 1913-14; Assistant Professor of Political Science, Tufts, 1914-.

VANNEVAR BUSH, B.S., M.S., ENG.D.

Assistant Professor of Electrical Engineering

A T Ω

B.S., M.S., Tufts, 1913; Eng.D., M. I. T. and Harvard, 1916. General Electric Co., 1913-14; Walker Special Instructor in Mathematics, Tufts, 1914-15; Assistant Professor of Electrical Engineering, 1916-. Inspection Department, U. S. Navy, 1915.

Member, Society for the Promotion of Engineering Education, Associate Member of American Institute of Electrical Engineers and Institute of Radio Engineers.

WILLIAM FRANK WYATT, A.B., A.M., PH.D.

Assistant Professor of Greek

K A

A.B., Centre College (Ky.), 1904; A.M., Harvard University, 1912; Ph.D., Harvard University, 1915. Assistant Principal, Mt. Sterling (Ky.) High School, 1904-5; Instructor in Latin and Greek, Transylvania College (Ky.) 1905-6, 1909-10; Traveling Fellow in Palaeography, Harvard University, 1912-13; Private Tutor, 1913-14; Instructor in Greek, Tufts College, 1914-16; Assistant Professor of Greek, 1916-. Member, American Philological Association.

CONRAD ARNOLD ADAMS, B.S.

Instructor of Mechanic Arts

C. C.

B.S. in Electrical Engineering, University of Vermont, 1909; Instructor of Mechanic Arts, Tufts, 1909-. Member, Society for the Promotion of Engineering Education.

CROSBY FRED BAKER, B.S., M.S.

Instructor of Chemistry

C. C.

B.S., Tufts, 1910; M.S., Tufts, 1911. Assistant in Chemistry, Tufts, 1909-11; Instructor in Chemistry, 1911-. Member, American Chemical Society.

HARRY POOLE BURDEN, B.S.

Instructor of Civil Engineering

Θ X

B.S., University of Maine, 1912. Engineering Practice, 1912-13; Instructor in Civil Engineering, Tufts, 1913-. Member, Massachusetts Highway Commission.

LOUIS RAYMOND BURNETT, M.D.

Instructor of Physical Education

Graduate of Gymnastics, Harvard University, 1908; M.D., Tufts, 1910. Director, Cunningham Gym., 1908-15; Medical Member, Board of Health, Milton, Mass., 1911-13; Medical Inspector, Boy Scouts of Cambridge; Resident Physician, Sargent Camps, 1912-. Instructor, Histology, Games and Playground Administration, Harvard Summer School, 1907-13; Assistant Demonstrator, Anatomy, and Instructor, Physiology, Tufts Medical School, 1912-16; Lecturer and Instructor, Sargent School for Physical Education, 1909-. Present position, 1913-.





JOSEPH CHANDLER, A.B., Ph.D.

Instructor of Organic Chemistry

Δ T K Ψ; Φ B K

A.B., Colby, 1909; Ph.D., Johns Hopkins University, 1912. Assistant Professor, Chemistry, University of Louisville, 1912-14; Instructor, Organic Chemistry, Tufts, 1914-.
Member, American Chemical Society.

SHIRLEY WILCOX HARVEY, A.B.

Instructor of English

A.B., Dartmouth, 1916.
Present position, 1916-.

MERRILL CRISTY HILL, A.B., A.M.

Instructor of Modern Languages

K Σ

A.B., Bowdoin, 1910; A.M., Harvard, 1914. Studied at University of Göttingen, 1910-11; Instructor of German, Lafayette, 1911-12; Studied, Harvard, 1912-14; Studied at Epernay, France, 1913; Instructor, Modern Languages, Tufts, 1912-.

JOHN LOUIS CHARLES KEEGEN, A.B., A.M.

Instructor of English

Δ T Δ

A.B., Tufts, 1913; A.M., Tufts, 1914; Studied at Columbia University and candidate for Ph.D., at Columbia; Assistant to Dr. Bolles, 1913-14; Instructor in English, Tufts, 1914-.

NATHANIEL HOBBS KNIGHT, B.S.

Instructor of Physics

Σ N

B.S., Dartmouth, 1907; Instructor in Science and Mathematics, North Yarmouth Academy, 1909-10; Instructor in Physics, Tufts, 1911-.

EDGAR MACNAUGHTON, M.E.
Instructor of Mechanical Engineering

M.E., Cornell, 1911; Student Engineer with the General Electric Co., 1911-13; Instructor in Mechanical Engineering, Tufts, 1914-. Inspector, United Shoe Machinery Co., 1915; Designer with Boston Elevated, 1916; Member, Society for Promotion of Engineering Education; Junior Member, American Society of Mechanical Engineers.

FRANK WALTER POTE, B.S.
Instructor of Physics
Acacia

B. S., Rose Polytechnic Institute, 1906. Telephone Engineer, Western Electric Co., Chicago, 1906-07, and Bell Telephone Co., of Missouri, St. Louis, 1907-08. Assistant in Physics, Rose Polytechnic Institute, 1908-09. Fellow in Physics and Graduate Student, Ohio State University, 1909-11. Instructor in Physics, Ohio State University, 1911-12; Instructor in Physics, Tufts, 1912-. Member American Physical Society.

AUGUSTE LAWRENCE POULEUR, S.B., S.M.
Instructor of Chemistry

Maryland Agricultural College, 1902-4; S.B., Harvard, 1906; S.M., New York University, 1912; Assistant in Qualitative Analysis, Radcliffe, 1905-6; Chemist with Henry Souther Engineering Co., Hartford, Conn., 1905-7; Instructor in Chemistry, State University of Iowa, 1907-8; Assistant Professor of Chemistry, University of Buffalo, 1908-10; Professor Chemistry, Concordia College, 1910-13; Research in Chemistry at Harvard, 1913; Instructor of Chemistry, University of Maine, 1913-15; Instructor in Chemistry Departments, New York University and New Rochelle High School, 1915-16; Instructor in Chemistry, Tufts, 1916-. Member, American Chemical Society.

HAROLD JAMES POWER, B.S.
Instructor of Radio Engineering
Σ T A

B.S., Tufts, 1914; Vice-President and General Manager of American Radio and Research Corp., 1915-. Instructor in Radio Engineering, Tufts, 1916-.

HARRIS RICE, B.S.
Instructor of Mathematics

B.S., Worcester Polytechnic Institute, 1912; Present position, 1915-. Member, Association of Teachers of Mathematics of New England.

MARY CALDWELL MURRAY
Physical Instructor at Jackson

Graduate, Sargent Normal School, 1913; Physical Director, Bar Harbor, Me., Y. W. C. A., 1913-14. Present position, 1914-. Member, American Physical Education Society, Sargent Alumnae Association, Association of Directors of Physical Education for Women.





LLOYD PRESTON RICE, A.B., A.M.

Instructor of Economics

Δ T Δ; Φ B K; Δ Σ P

A.B., Wesleyan University, 1913; A. M., Harvard University, 1914; Francis Parkman Fellow, Harvard University, 1914-15; Instructor in Economics, Tufts, 1916-. Member, American Economic Association, National Tax Association.

EDWIN ADAMS SHAW, B.S., M.S.

Instructor of Education

B.S., Tufts, 1898; A.M., Harvard, 1916; Bridge Engineering, 1898-1901; Graduate Work at Tufts, 1901-02; Elementary and High School Principal in Massachusetts, Connecticut, Vermont and New Hampshire, 1902-14; Graduate Work at Harvard, 1914-17; Engaged in making Educational Surveys in various parts of the country, 1916; Instructor in Education at Tufts College, 1916-.

LESLIE NATHANIEL GEBHARD, LL.B.

Secretary to the Dean of the Engineering School

LL.B., Northeastern College of Law, 1913; Admitted to the Massachusetts State Bar, 1914. Secretary to the Dean of Engineering School, 1907-.

GEORGE STEWART MILLER, A.B., A.M.

Secretary to the President

A T Ω

A.B., Tufts, 1906; A.M., 1907; Teacher in Concord High School, 1907-9; Assistant Principal of Monson Academy, 1909-12; Head of History Department, Medford High School, 1912-16; Secretary to the President, 1916-. Secretary, Boston Tufts Club, 1915-.

NELLIE ALVIRA WRIGHT

Registrar

Graduate, Somerville High School, 1904; Teacher, Stenography, Somerville High School, 1904-5; Present position, 1905-.

MARY STONE BRUCE, A.M.

Instructor of French

A.M., Tufts, 1915; Head of French Department, Lawrence High School, 1891-94; Studied at Sorbonne, France, 1899-1900; Head of French Department, Newton High School, 1894-1913; Director, New England Modern Language Society, 1912-13; Present position, 1916-.

SENIORS

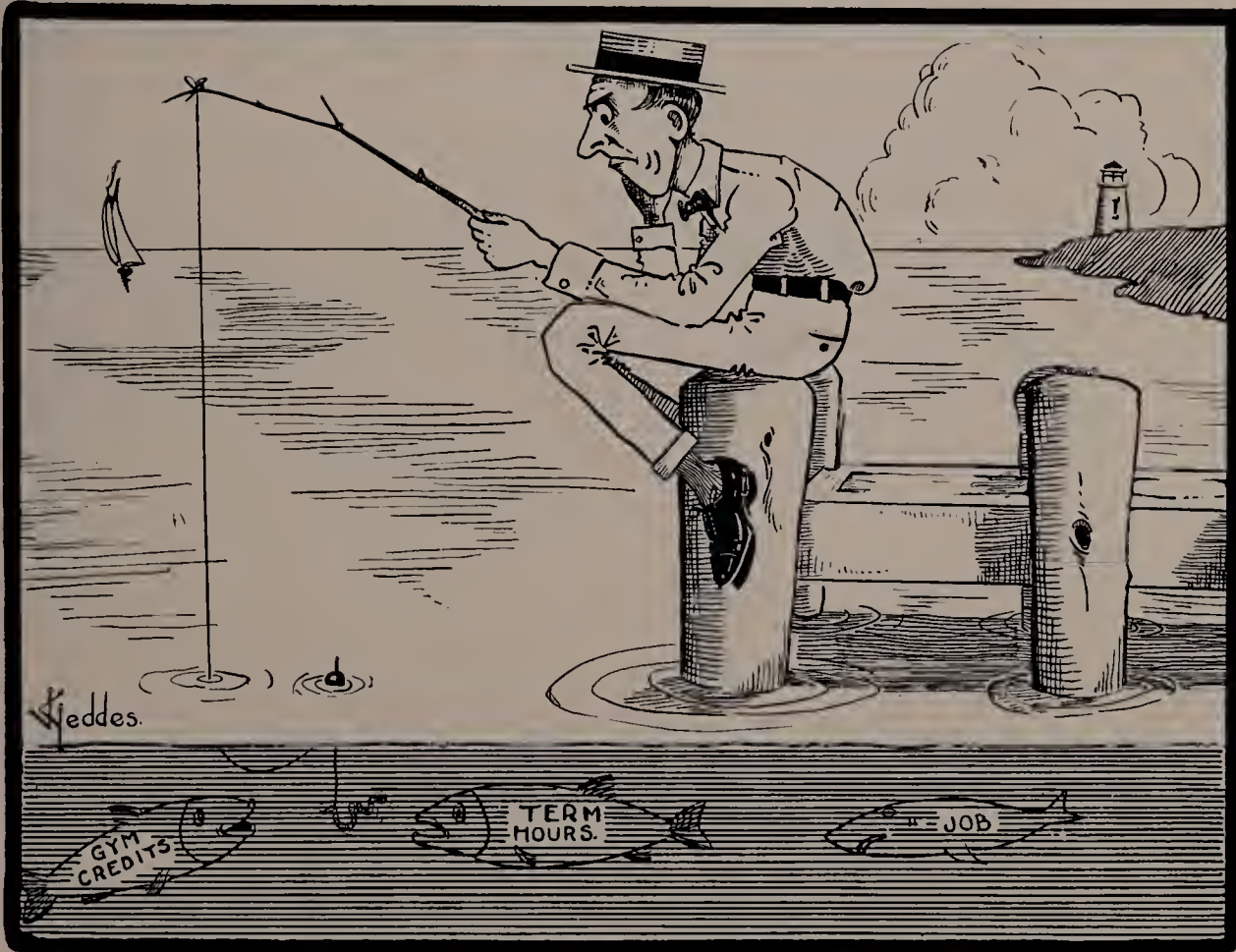

1917

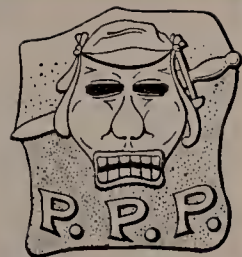



Class of 1917



LELAND HEILEMAN PAUL FRIIS FOSTER

Class of 1917

Officers

| | | | | | | | | | |
|------------------------|---|---|---|---|---|---|---|---|----------------|
| FREDERICK H. PAUL, JR. | . | . | . | . | . | . | . | . | President |
| ELLIOT C. FOSTER | . | . | . | . | . | . | . | . | Vice-President |
| JAN T. FRIIS | . | . | . | . | . | . | . | . | Secretary |
| CALVIN M. HEILEMAN | . | . | . | . | . | . | . | . | Treasurer |
| HAROLD B. LELAND | . | . | . | . | . | . | . | . | Marshal |
| LEWIS A. TENTLER | . | . | . | . | . | . | . | . | Historian |

Class Colors

RED AND WHITE

Class Yell

Rah! Seven, Rah! Teen,
 Rah, Rah, Seventeen!
 Zingily-zoom!
 Bingily-boom!
 Seventeen! Seventeen! Seventeen!



LOUIS ADELSON, $\Phi E \Pi$
B.S. in Civil Engineering
 CHELSEA
 "Louie"

Chelsea High School; Class Baseball (1, 2); 2nd Team Baseball (1, 2); Hockey Team.

When Louie struck the Hill, his greatest ambition was to play short-stop. But being somewhat of a rover, he gave up this for a position of goaltender on the hockey team. His playing, however, gave him quite a reputation, as was evidenced by a very healthy black eye.

ARTHUR RANDOLPH ATKINS, $A T \Omega$
B.S. in Civil Engineering
 ROSLINDALE
 "Tommy"

Mechanic Arts High School; Class Football (2); Class Day (4); Associate Editor JUMBO (4).

As a conversationalist, with plenty of stress on "con," Tommie wins the belt. Besides being intelligent in appearance, Arthur is quite a student—for an engineer—and quite a man for the "social whirl."

GILBERT EDWARD BALDWIN
B.S. in Chemical Engineering
 ROXBURY
 "Baldie"

Boston English High School; Tufts Reporter—Boston American (4).

"Speed" is "Baldy's" middle name, both as a waiter and as a newspaper correspondent. It's quite thrilling, you know, to read his write-ups of the game which you are waiting to see played.

LEON EUGENE BALL, $\Theta \Delta X$
A.B. in Economics
 SOUTH BERWICK, ME.
 "Leon" "Dynamite"

Phillips Exeter Academy; Dramatics (2, 3).

Leon is little—but oh, my! Truly, "Nature hath produced strange fellows in her time." Five feet of rag-time and political economist combined. Leon long ago became dissatisfied with his environment and took several courses in the North, South, and West Ends. Needless to say, he received "A" in each course.

HOWARD SEARLES BARTLETT, $\Delta T \Delta$
A.B. in Economics
 BROOKLINE

"Asty the Stoneman" "Bart"

Roxbury Latin School; Class Football (2); Class Track (2); Class Basketball (2, 3); Dramatics (4); Literary Editor JUMBO (4).

Asty's reputation of three long years as a woman hater is at last ruined. He looks bashful but—oh my! His cherubic face is a snare and a delusion. It is simply—well, "watch your step," girls!

ALBERT VERNER BRATT, Δ T Δ

B.S. in Chemistry

EVERETT

"Al" "Swede"

Everett High School; Class Football (1); Class Baseball (1, 2); Class Track (1, 2); Class Basketball (2, 3, 4); Varsity Football Squad (1, 2); Varsity Football Team (3, 4); Varsity Track Team (1, 2, 3); Chairman Cap and Gown Committee (4); Sword and Shield; Ivy; Tower Cross.

When Al isn't trying to dope out some way to use plaster-paris in making bread, you'll invariably find him teaching little yeast-bacteria to swim. During football season, "Al" was wont to cry out the signals in his sleep, but it has since been confirmed that he was only computing the number of miles to Turner Falls.

HORTON BROWN, Z Ψ

B.S. in Electrical Engineering

MARBLEHEAD

"Brownie"

Salem High School; Class Football (1, 2); Class Basketball (1, 2, 3, 4); Freshman Football Coach (3); Varsity Football Squad (1, 2, 4).

Who is there who doesn't know the famous "Horton System" as witnessed by the victorious 1919 football team? Somewhere in his sea-chest in his cabin in West Hall, "Barnacle" has stowed away evidence of his life as a Marblehead sea-captain to beguile any credulous land-lubber who comes down the hatchway.

COLBY LEWIS BURBANK, Δ T Δ

B.S. in Civil Engineering

Revere High School; Manager Class Football (2); Class Basketball (4); Secretary Class Day Committee (4).

Every time "Burby" looks through the peephole of a transit he is trying to find money with which to buy "Sweet Caps." With this end in view, you'll see him measuring the distance from here to Revere. As a minister's son, "Burby" is a failure.

DANIEL CLARENCE CAMERON, Δ T Δ

B.S. (General)

ARLINGTON

"Dinny" "Dan"

Arlington High School; Manager Class Basketball (1); Chairman Class Pipe Committee (2); Assistant Manager Varsity Football (3); Dramatics (4).

If polygamy were only permissible, then "Dinny" would be the happiest man in college. To ascertain the number of times he has been engaged, married, and then divorced, would require a Chinese adding-machine. Business should prove more fortunate to "Dinny" than love-affairs—at least we hope so.

PHILIP AMORY CARR, C. C.

B.S. in Chemical Engineering

LAWRENCE

"Pop" "Phil"

Lawrence High School; Glee Club (2); Class Day Committee (4); President Chemical Society (4).

"Phil" is due to be a big man—in the field of Chemistry. Maybe his "delicate" voice will take him into Grand Opera. If not that, we are sure Zybysco will find some use for him.





LEON JULIUS CARRO, C. C.

A. B.

BEACHMONT
"Ky" "Omar"

Berkeley Preparatory School; Class Basketball (1, 2, 3); Class Baseball (1, 2); Class Track (1); Chess Club (1, 2).

"Ki" admits that he lost something the first of this year, but that he is still searching and receiving daily reports. Never mind, "Ki," stick to "Tom and Jerry" and forget it all.

PHILIP LITTLEFIELD CODDINGTON, Z Ψ

B.S. in Economics

BERLIN, N. H.

"Phil" "Coddie" "Abe"

Medford High School; Manager Class Track (1); Class Football (1); Manager Varsity Football (4).

"Cuddy" was all right as football manager, but his real field is literary criticism. In fact, he is even better at "panning" past masters of literary art than he is at breaking "Zozodont" bottles with his rifle from an upper story in Dean—which is strong talk. "Phil" is an advocate of free love, calisthenics, and Goodyear Cords.

ELMER DENFORTH COLCORD

B.S., B.D., B.S. in English and Education

PITTSFIELD, MAINE

Canton (Mass.) High School; Tufts College Teachers' Association. (4).

Colcord got most of his training for a "Theolog" by preaching to the class. He doesn't behave at all the way a minister should. In fact he spends most of his time following the tape and raising a racquet generally. But he *can* play tennis.

"He will give the devil his due."

GEORGE WILLIAM COLLINS, Φ Δ

B.S. in Chemistry

MEDFORD

"Bill"

Rindge Manual Training School; Class Baseball (1, 2); Class Basketball (1); Commencement Usher (3); Evening Party Association (4).

George intends to go into the banking game—banking the one-ball in the side pocket. He long ago found the answer to the question: "Willie Hoppe?" by cultivating his famous "perfect posture."

HAROLD EDWARD COLLINS, Σ T A

B.S. in General Science

HVERHILL

"Duck"

Haverhill High School; *Weekly* Staff (1, 2, 3); Class Basketball (1, 2, 3, 4); Junior Day "Horribles" Committee (3); Circulation Manager *Weekly* (3, 4); Class Picture Committee (4); Secretary Democratic Club (4); Pen, Paint and Pretzels.

"Duck" says that if he ever wrote a movie story, it would be similar to "Hulda" or "Hilda" or something like that—"from Holland." "Duck" enjoyed this very much. "Duck" never studied medicine nor hygiene, but he makes a good "Circulation Manager" for the *Weekly*.

BERNARD DOMINIC CONNOR, C. C.
B.S. in Civil Engineering
 SOMERVILLE
 "Bernie"

Somerville High School; Class Football (2); Wrestling Team (4).
 "Bernie" always has to "work" on Wednesday and Friday evenings. When there is a Wrestling Match or a Basketball Game he brings his "work" with him. May work always be as easily transported and as intensely interesting!

LOUKAS NICHOLAS COUSSOULE
History and Public Law
 ATHENS, GREECE
 "Lussan" "Nick"

Sparta Gymnasium, Somersworth High School.
 "Nick" is perfectly harmless until you get him into a class. Then with the aid of a pocket-dictionary and a toss of his mane, he'll tell you all you want to know about the subject—if you can understand him.

FRANCIS GREGORY CURTIN
B.S. in Chemistry
 MEDFORD
 "Greg"

Medford High School.
 Frank is one of the best little personifiers of the "Golden Silence" that we have at the Hill. He comes and goes, we know not where, but he's always around when it comes to a helping hand.
 "To hear his girlish voice in laughter ring,
 But oh, ye gods, to hear him sing."

ROLAND CROCKER DAVIES, Δ T Δ
A.B. in Journalism
 SOMERVILLE
 "Skip"

Somerville High School; *Weekly* Staff (1, 2); Associate Editor *Weekly* (3); Class Hat Committee (3); Junior Day "Horribles" Committee (3); Commencement Usher (3); Evening Party Association (4); Assistant Executive Officer Rifle Club (4); Tufts Reporter—Boston Journal (3, 4); Statistical Editor JUMBO (4).
 To pack a gun, look for trouble, and then write the details for his beloved newspaper, has always been "Skip's" ideal. But a season at Plattsburg has quite reformed him, and "Skip's" manly carriage and graceful ease has been very noticeable at dances.

CHESTER THOMAS CAVERLY DAVIS, Φ Δ
B.S. in Civil Engineering
 WOLFEBORO, N. H.
 "Jeff"

Brewster Free Academy; Class Football (2).
 "Jeff" is of royal stock, being descended from the Duke of Bull-something-or-other of North Carolina. It's a fine line, too. "Jeff" follows religiously the careers of "Bill" Sunday and "Bill" Bryan. We feel that he could surpass both.





CHESTER REED EARLE, Θ Δ X
B.S. in Mechanical Engineering
 LAWRENCE
 "Chet"

Lawrence High School; Toastmaster Class Banquet (1); Fencing (2); Musical Clubs (1, 3); Vice-President Engineering Society (3); Junior Day Committee. (3); President Student Branch American Society Mechanical Engineers (4); Commencement Part, Engineering School (4).

When this unfortunate youth was four years old, a friend of the family interrupted his trigonometric prattlings to say that if "Chet" studied fourteen hours a day, and never smoked, chewed, nor wrestled, he would some day be Mayor of Lawrence. It has taken us four long years of strenuous work to neutralize the effect of this evil counsel, but we have at last succeeded.

ROLAND LEONARD EATON, Z Ψ
A.B. in History and English
 PHIPPSBURG, MAINE
 "Grubs"

Maine Central Institute; Bowdoin ex-'17; Debating Team (3); Dramatics (3); Assistant in English Department (3, 4); Associate Reader Glee Club (4); *Weekly Staff* (4); Class Picture Committee (4); Tree Orator (4).

As a male "Portia," "Grubby" has few equals, but his real fame lies in his ability to produce quantities of feminine charmers as long as anyone has a nickel. He has a leaning towards debating, and one of his favorite topics is "the fickleness of women in general, and of co-eds in particular."

MIZAEL LEME FERREIRA
B.S. in Civil Engineering
 BRAZIL
 "Duke"

Gymnasio National (Government School); Boston Society, Civil Engineers (3, 4).

The "Duke" doesn't say much. In fact he has quite a time with our language. When he isn't smoking a cigarette, he is drinking coffee. As soon as "Duke" leaves Tufts, he expects to run a few railroads around Brazil. His ambition is to reduce the nickel fare to three cents.

ELIOT CHANDLER FOSTER, C. C.
B.S. in Chemical Engineering
 MEDFORD
 "Eli"

Medford High School; Hook Night Committee (1); Class Constitution Committee (1); Class Football (2); Joint Sophomore Smoker Committee (2); Evening Party Association (3), Secretary-Treasurer (4); Chairman Junior Day "Arrangements" Committee (3); Vice-President of Class (4); Tower Cross.

What would the Evening Parties ever have done without "Eli?" He aspires to be a social "bear," and summers on the coast of Maine for a reason of personal nature. Through the long winters he flourishes in the summer warmth and spring fragrance of the Chem. Lab.

JAN TRAP FRIIS, Z Ψ
B.S. in Economics
 MEDFORD
 "Jan"

Medford High School; Class Basketball (1, 2, 3, 4); Manager Class Baseball (1); Commencement Usher (3); Evening Party Association (3), President (4); Chairman Junior "Prom." Committee (3); Assistant Manager Varsity Baseball (3), Manager (4); Secretary of Class (4); Secretary Athletic Association (4); Sword and Shield; Ivy; Pen, Paint and Pretzels; Tower Cross.

In order that "Slim" might become "Social Lion par excellence," he changed from the Engineering School to the classic shades of the academic department, and immediately took seminars in the Fells. Jan is partial—we're not saying anything about page 227, line 24, of the Jackson Catalogue, 1916-17 edition—to soft shirts and violins.

RICHARD WINTHROP GREEN

B.S. in Civil Engineering

WINTHROP

"Dick"

Winthrop High School; Class Basketball (1, 2, 3, 4), Manager (2, 3, 4); Class Football (2); Captain Class Basketball (3, 4); Sword and Shield.

There is one thing you can expect from "Dick," and that is, what you don't. If you want to know who started the rough-house, or who is trying to run the automobile up the lamp-post, just inquire at 28 East. On the whole, Dick is quiet,—but you never can tell.

CLARENCE DUNBAR HART, B Θ Π

B.S. in Mathematics

WEST SOMERVILLE

"Doc"

Somerville High School; Goddard Prize in Biology (3); Assistant in Biology (4).

To watch wriggly, writhing things is Clarence's delight. He really is some cut-up. Clarence makes a trip to Braintree quite often for frog specimens—at least his arrival home at four in the morning would indicate such.

CALVIN MARX HEILEMAN, Σ T A

B.S. in Structural Engineering

PLAISTOW, N. H.

"Cuckoo"

Newton (Mass.) Technical High School; Class Banquet Committee (1); Class Track (1, 2); Manager Class Baseball (2); Junior Day "Spread" Committee (3); Treasurer of Class (4); Treasurer Class Day Committee (4); Pen, Paint and Pretzels.

Heileman noiselessly ascended the stairs in his stocking feet, carrying his shoes by the straps. "Calvin," rang out the stern voice of his parent, "What time is it?" "Twelve o'clock, ma'm." Whereupon the cuckoo-clock promptly struck three times. Nothing daunted, Heileman cuckooed the other nine times and got away with it. Heaven help the Class if "Cuckoo" should steal the funds as he does other fellow's girls!

CHARLES RAYMOND HERALD, A T Ω

B.S. in Structural Engineering

EVERETT

"Ray"

Everett High School.

"Ray" has never been affiliated with Metcalf Hall, for Everett offered a better course. While a Saturday grocery clerk he became mixed up with some shrimp or other and had to appear as witness for the defence. It was "pretty smooth, Ray, pretty smooth!"

VIKING RAYMOND HOLMGREN, C. C.

B.S. in Mechanical Engineering

EAST LYNN

"Vic"

Lynn English High School; Fencing Team (2); Student Branch, American Society Mechanical Engineers (4).

Besides waiting for his degree, "Vic" is patiently waiting for a license. Whether this is to run an automobile, bookstore, or house with a fence running around it, could not be ascertained. T-E-L-E-PHONE FOR HOLMGREN.





HAROLD FRANCIS HURLEY

B.S. in Chemistry
MALDEN
"Pat"

Malden High School.

"Pat" claims that the fresh air of the Chem Lab beats any of the far-famed breezes of a summer resort or a sanatorium, and therefore we have not seen him around the Hill very much. "Pat" is a great politician and aspires to be the Mayor of Malden in the near future.

HERMAN WENTWORTH JONES, C. C.; Φ B K

B.S. in Chemistry
WEST SOMERVILLE
"Hi"

Somerville High School; Secretary Chemical Society (4).

"Hi" has furnished a room in Paige; he is not, however, to become a "Theolog." All the boys are welcome to visit said room on Class Day. They will then understand the "Why" of said room. And just think, he's a Phi Beta Kappa man, too!

MAHLON GILMAN KNOWLES, C. C.

B.S. in Mechanical Engineering
SWAMPSCOTT
"Joe"

Swampscott High School; *Weekly Staff* (2); Secretary Publishing Association (3); Assistant in English (3, 4); Vice-President-Treasurer Student Branch, American Society Mechanical Engineers (4); Speaker Class Banquet (4); Associate Editor JUMBO (4).

We have sometimes wondered why "Joe" trailed through the Maine woods, and if his search was in vain. Perhaps this gives us the connecting link to the question of why the Bursar charges him for a room in East and also for non-residence.

FRANKLIN JOHNSON LANE, Z Ψ

B.S. in Economics
WINCHESTER
"Dimps"

Winchester High School; Class Basketball (1, 2, 3, 4); Class Baseball (2); Varsity Tennis Team (2, 3, 4), Captain (3, 4); Glee Club (2, 3, 4); Class Hat Committee (3); Junior Day "Spread" Committee (3).

"Dimps" has spent the most of his time in college attending to his toilet. Aside from being a man of fashion, "Dimps" is a man of words—mere words that tire his hearers and raise the temperature of the room. His greatest ambition in life is to raise a beard.

HAROLD BICKFORD LELAND, Σ T A

B.S. in Chemical Engineering
SOMERVILLE
"Lil" "Cement"

Somerville High School; Marshal of Class (1, 2, 3, 4); Class Baseball (1, 2); Class Football (1, 2); Class Basketball (4); Chairman Underclass Rules Committee (4); President Tufts College Athletic Association (4); Varsity Baseball Team (1, 2, 3, 4), Captain (4); Sword and Shield; Ivy; Tower Cross.

Although we give "Lil" credit for hitting ability, he fattened his average in the co-ed league. After a game, one night, it was noticed that his face was disfigured. Whether this was caused while sliding for third or for home, could not be ascertained. But if "Lil" has one fault, it is too much smoking, although he did cut down a bit and consumed only two cigars at the Senior Banquet.

CARL ALPHONSO MARSH, Δ T
A.B. in History and Public Law
 WATERBURY, CONN.

Maynard High School; Assistant in College Library (3); Class Day Committee (4).

Carl's main activity in the summer is throwing trunks around and presenting the itching palm. He always means what he says, says what he means, and would make good either as a peanut vendor or as a foreign diplomat—Lakewood preferred.

JOHN MICHAEL McCARTHY, JR.
B.S. in Civil Engineering
 NATICK
 "Johnnie" "Mack"

Natick High School.

"Mac" has always been an inhabitant of East Hall during his college course and therefore he will leave Tufts with an expert knowledge of how to keep a room clean and orderly. We understand that he is writing a novel entitled "The Mystery of the Stained Window."

WARREN FRANKLIN MERRITT, A T Ω
B.S. in Civil Engineering
 GALVESTON, TEXAS
 "Wabbles" "Texas"

Ball High School; Class Track (2); Varsity Track Squad (3); Class Hat Committee (3); Junior Day Committee (3).

"Texas Tommie" hails from the Lone Star State and aspires to his dad's position of chief engineer of the Santa Fe. Although no farmer, "Texas" spends his week-ends in Salem, and makes Hay while the sun shines. They say Mil-dreds not to see Sunday come, for it means a War-ren Salem.

OSCAR EARLE MERROW, Z Ψ; Φ B K
B.S. in Economics
 OSSIPEE, N. H.
 "Scoop"

Salem (Mass.) High School; Class Football (1, 2); Class Banquet Committee (2); Athletic Editor of *Weekly* (2); Tufts Reporter—Boston Globe (2, 3, 4); Editor-in-Chief of *Weekly* (3); Class Day Committee (4); Sword and Shield; Ivy; Pen, Paint and Pretzels; Tower Cross.

From the first, "Scoop's" stuttering got him in wrong with the matrons of Jackson dorms. It took so long to say goodnight. When he isn't maintaining his perfect attendance at college teas and evening parties, "Scoop" is trotting around—for news.

FRANK COOLEY MILLIMAN, Δ T Δ
B.S. in Structural Engineering
 WEST SOMERVILLE
 "Milly"

Mechanic Arts High School; Class Track (1, 2); Fencing Team (2); Student-Secretary Rifle Club (4).

"Millie" is a plugger—there's no doubt about that. His light is burning all hours of the night. Since the founding of the Rifle Club, Frank has taken to developing his eye—both for bulls-eyes, and for misses.

"A lad of mettle—a good boy."





GEORGE ARTHUR MITCHIE, $\Phi \Delta$
B.S. in Mechanical Engineering
 LEXINGTON
 "Mitch"

Lexington High School; Norwich University Ex-17; Class Football (2); Class Basketball (4).

As fife fingerer of the Lexington Fife and Drum Corps, George knows no superior. But his forte is in the study of modern languages. Any student looking for desirable electives should let George fix him up.

ALBERT JOHN MOHOR
B.S. in Chemistry
 NEWTON CENTRE
 "Jim"

Boston English High School.

"Jim" doesn't need the aid of strong tea nor onions to claim the title of Strong Man. Just take a look at the records. Suggest something and "Jim" will be strong for it.

"Were silence golden, I'd be a millionaire."

ARTHUR LEWIS MORSE, C. C.
B.S. in Mechanical Engineering
 WATERTOWN
 "Al"

Watertown High School; Class Football (1, 2); Class Baseball (2); Class Track (2); Glee Club (2); Class Banquet Committee (4); Student Branch, American Society Mechanical Engineers (4).

"Al's" voice is so deep that it makes trouble for him. It went so low once, on the Fall River Liner "Commonwealth," that the captain thought the ship had grounded. For the rest of the trip "Al" was used as a fog-horn.

ERNEST DAWSON MORTENSON, C. C.
B.S. in Civil Engineering
 BEDFORD
 "Mortie"

Concord High School; Class Baseball (2); Class Football (2); Class Track (2); Glee Club (2); Joint Sophomore Smoker Committee (2); Varsity Track Squad (2, 3); Dramatics (staging) (3); Treasurer Civil Engineering Topics (4); Associate Editor JUMBO (4).

"Mortie" has discovered a new word—"Pal"—and it isn't from Purinton's "Efficient Living" either. The discovery has now been made that a certain Medford young lady bestowed that title upon him, and came about through giving Latin lessons and taking Psychology lessons in return.

BYRON FRANKLIN NICHOLS, $\Phi \Delta$
B.S. in Mechanical Engineering
 METHUEN
 "Nick"

Methuen High School; Secretary Student Branch, American Society Mechanical Engineers (4).

"Nick" is at heart a pretty good fellow, although he does have a tendency to be a "rough-neck." Doing Me-chanics is his chief diversion when the pressure of Steam is too much for his fagged brain.

FREDERICK HENRY PAUL, JR., Δ T Δ

B.S. in Biology
COLUMBUS, OHIO
"Fred"

Y. M. C. A. Night School; President of Class (1, 2, 4); Class Banquet Committee (1); Class Football (2); Class Track (2); Chairman Joint Sophomore Smoker Committee (2); President Biology Club (4).

No matter what profession Fred enters, he's bound to "take and" make good. Once upon a time—without any exaggeration—he held thirteen cards of the same suit, and was awarded the prize right then and there. The positions of leadership are no "cinch," for "uneasy lies the head that wears the crown!"

HOWARD BENNETT PECK, Δ T

B.S. in Biology
BRIDGEWATER, CONN.

Williston Seminary; Treasurer of Class (1, 2); Class Banquet Committee (1); Mandolin Club (1); Calendar Committee (2); Junior Day "Prom." Committee (3); Speaker Class Banquet (3); Cap and Gown Committee (4); Secretary-Treasurer, Pen, Paint, and Pretzels.

Peck has delved more or less into all the known sciences. He has that subtle touch and that quiescent voice which is admirably adapted to telephone conversations. His activities are several, but he excels as a Walker.

JAMES HENRY PENALIGAN, Z Ψ

B.S. in General Science
WINCHESTER
"Jim"

Winchester High School; Varsity Track Team (1, 2, 3); College Band (1, 2, 3); Class Baseball (1, 2); Class Track (1, 2); Captain (2); Varsity Relay Team (2); Vice-President of Class (3); Glee Club (Soloist, 3); Secretary Intramural League (3); Executive Committee Republican Club (4); President Musical Clubs (4); Sword and Shield; Tower Cross.

"Jim" is convinced that the world was not made right. While naturally a quiet fellow, "Pat" is a source of terror when practicing for the band or dressing for an Evening Party. On the diamond he is a second Snodgrass.

JOSEPH ELLSWORTH POOLE, Φ Δ

B.S. in Chemistry
DOVER
"Joe"

Needham High School; Glee Club (1); Class Track (1, 2); Stock Room Clerk in Chemical Laboratory (2, 3, 4).

"Joe" spends most of his time as custodian of munitions at the Chemical Laboratory and dog-warden of Dover. If he collars a dog the way he holds onto a test-tube, our sympathies are with the dog.

ARTHUR BRAY PORTER, A T Ω

B.S. in Mechanical Engineering
SALEM
"Art"

Salem High School; Class Pipe Committee (2); Junior Day "Prom." Committee (3).

You who dote on parties, take notice! "Art" is the best mixer we have—and we refer, of course, to sociability. "Art" does quite a bit of studying at Cambridge—at least he spends two nights a week in that direction.





LEO AUGUSTUS PORTER, A T Ω

B.S. in Structural Engineering

STOUGHTEN

"Lap"

Class Baseball (1, 2); Varsity Baseball Squad (1, 2, 3, 4); Underclass Rule Committee (4); Chairman Class Picture Committee (4); Sword and Shield; Tower Cross.

Leo is what Prof. Wilson would term an "A" man and his mark in baseball is about a "B+". Co-ed sports have never interested "Lap" to any extent. Leo's influence has been toward the highest on those with whom he has come in contact.

LAKE SMITH RANSOM, C. C.

B.S. in Structural Engineering

LONGMONT, COLORADO

"Gamma"

Longmont High School; Class Football (2); Junior Day "Horribles" Committee (3); Treasurer Engineering Society (3, 4).

Probably the most popular man that ever entered Gamma Cottage is Lake. 'Tis said that a bevy of co-eds are wont to sit on the cellar stairs and admire the mighty play of muscles as he shovels coal. It must be that kindling the fire in the furnace is akin to kindling the fire of love.

ALFRED SMITH REED, Z Ψ

B.S. in General Science

ROSLINDALE

"Al" "Grumpy"

Chauncey Hall; Roxbury Latin School; Hook Night Committee (1); Chairman Class Pipe Committee (2); Toastmaster Class Banquet (2); Treasurer of Class (3); Chairman Class Banquet Committee (3, 4).

"Gramp" is as wild as the Fells. When not walking with the co-eds, "Al" sells dance orders and once-in-a-while works the "skin" game. He is strongly inclined toward the Mormon religion.

WILLIAM MERRILL SCAMMON, Φ Δ

B.S. in Chemistry

LEXINGTON

"Bill" "Scammie"

Lexington High School; Norwich University ex-17; Class Football (2); Class Basketball (4).

We often wondered why "Bill" was such a terpsichorist and why he was in such constant demand among the belles of Lexington. It seems that this nimbleness of feet has been acquired through long practice at chasing nickels on the Middlesex and Boston Ry.

ARCHIBALD KYLE SEFTON, C. C.; Φ B K

B.S. in Chemistry

MEDFORD HILLSIDE

"Archie"

Medford High School; College Organist (4).

Besides using his head in the Chemical Laboratory, "Archie" also uses his hands and feet on the Chapel organ. We might say that he was a man of note.

PAUL PICKERING SPAULDING, Σ T A
B.S. in Structural Engineering

WORCESTER
 "Peep" "P. P."

Newton High School; Dorchester High School; Chairman Hook Night Committee (1); Band (1, 2, 3); Leader (2, 3); Fencing Team (2); Treasurer Tufts-Dorchester Club (4).

As a regular business man, "P. P." takes the prize. He even keeps a card-index of Fair Ones, lest he show partiality with invitations to functions. As a Minister's son you should know better, Paul; does not the Good Book say: "To one shall the preference be given!"

WILLIAM SPUNT, Φ E Π

B.S. in Economics
 WINTHROP
 "Bill"

Winthrop High School; Varsity Football Squad (1, 2, 3); Class Football (1, 2); Class Track (1, 2); President Menorah Society (4); Business Manager JUMBO (4); Varsity Football (4).

"Bill" looks like a determined man, and we haven't as yet seen anything that would hold him up—probably because there is nothing strong enough. "Bill" is a good-natured fellow; running is not his high card and he wasn't built for speed.

CHARLES INGRAM STANTON, Δ T; Φ B K

B.S. in History and Public Law
 REVERE
 "Charlie"

Revere High School; Glee Club Soloist (1, 2, 3, 4); Assistant Leader (2); Leader (3, 4); Class Track (2); Class Baseball (2); Class Football (2); Class Basketball (2); Varsity Football Squad (3); President of Class (3); Sergeant-at-Arms, Republican Club (4); Editor *Weekly* (4); Commencement Speaker (4); Sword and Shield; Tower Cross.

If you want to prove what is—isn't, just see Charlie. He has the original 57 varieties of argumentation. His star role is that of practical politician, and next to that he excels as a "Glee Club" warbler. We expect to see Charlie either in the Presidential or the Electric Chair.

WALTER PRESCOTT SWEET, Δ T

B.S. in Biology
 WEST SOMERVILLE
 "Pete"

Somerville High School; Class Baseball (1, 2); Class Football (1, 2).

"Pete" doesn't say a great deal. He has a characteristic smile which may mean either that he's pleased or is about to sneeze. When he isn't working in solitude on his new prophylactic society, he can be found teaching a Sunday School class of boys the latest in batting averages.

LELAND PARKER SYMMES, A T Ω

A.B.
 BEVERLY
 "Pete"

Secretary of Class (1, 2, 3); Class Banquet Committee (1); Bookseller (2, 3, 4); Sophomore Calendar Committee (2); Business Manager Ivy Book (3); Commencement Usher (3); Vice-President Evening Party Association (4); Athletic Advisory Board (4); Underclass Rules Committee (4); Publishing Association Director (4); Chapel Orator (4); Sword and Shield, President; Ivy, President; Tower Cross, President.

Perhaps "Pete" isn't weaned from home yet, but it is known that there are other attractions in Beverly besides home and mother. By Grace-ious, she's pretty good, too. Truthfully, when "Pete" thinks, we can't tell whether he has a pain or poor eyesight. Book-store accounts show no deficiencies, however.





MARSHALL WYMAN SYMMES, Z Ψ

B.S. in Economics

WINCHESTER

"Wymie"

Winchester High School; Class Football (1, 2); Assistant Manager Varsity Track (3), Manager (4).

Had "Wymie" not set his heart upon the business end of the "cinder game," the track team would surely be boasting an intercollegiate sprinter way above the usual class. Unfortunately his time in getting away from the freshman to a \$2.00 soph banquet was not taken. "Wymie" has specialized in the Faculty Tea event. "Thy modesty's a candle to thy merit."

LEWIS AARON TENTLER, Σ T A

B.S. in Electrical Engineering

DORCHESTER

"Prof" "Louie"

Boston English High School; Class Banquet Committee (1, 4); Class Baseball (1, 2); Toastmaster Class Banquet (3); Toastmaster Tower Cross Football Banquet (4); Class Historian (4); Secretary Tufts-Dorchester Club (4).

When "Louie" began to teach English, he found there was one thing lacking—Dignity! Very simple, thought Louie—I'll grow a mustache. Isn't it funny what a difference a little fuzz will make, though? But Louie holds one position of trust. He carries the keys to the Franklin Square House. Have a care, Louie, the walls of heaven are lined with such—oh, death where is thy sting!

EDWARD ANDRUS TERHUNE, JR., Δ T

B.S. in Structural Engineering

DORCHESTER

"Eddie"

Dorchester High School; Vice-President of Class (1); Hook Night Committee (1); Glee Club (1); Mandolin Club (1, 3); Class Banquet Committee (1); Chairman Calendar Committee (2); Class Baseball (2); Class Football (2); Assistant Varsity Cheer Leader (3); Manager Freshman Football (3); Junior Day "Arrangements" Committee (3); *Weekly Staff* (3); Editor-in-Chief *Ivy Book* (3); Chairman College Nominating Committee (4); Editor-in-Chief JUMBO (4); President Republican Club (4); President Dorchester Club (3, 4); Sword and Shield; Ivy; Pen, Paint and Pretzels, Business Manager; Tower Cross.

"Are you an average man?" Ask "Eddie,"—entrepreneur; "pep" booster; store-house of silver-tongued persuasion; headquarters for publishers, politicians and other plebians of the collegiate world. He could sell you your house and make a profit. With his plans to go West, we guarantee that he will reach Northampton.

WARREN FRANKLIN TERRY, C. C.

B.S. in Mechanical Engineering

WEST SOMERVILLE

"Cowboy"

Somerville High School; Student Branch, American Society Mechanical Engineers (4).

"Memories" is the song that Franklin loves best. That is the only song which thrills him to the "coeur." He is quite a dare-devil adventurer, an enthusiastic booster of the wrist-watch, and has a remarkably keen eye for the ladies. "He's gentle and not fearful."

FRANK GUSTAVE WAHLEN, C. C.

B.S. in Mechanical Engineering

MONTPELIER, VT.

"Chaucer" "Chief"

Montpelier High School; Class Football (2); Machinist in Engineering School (1, 2, 3); Assistant Instructor in Mechanic Arts (4); Student Branch, American Society Mechanical Engineers (4).

Working at King's with several helpings of oatmeal each morning has given Frank "the smile that won't come off." Then again we can't help but like the hand that feeds.

WILLIAM EDWARD WALKER, A T Ω
B.S. in Chemical Engineering
 ORANGE
 "Bill"

Orange High School; Class Baseball (2); 2nd Team Baseball (2, 3).

We'll give "Bill" all the credit in the world for being courageous. He intends to be a martyr to the cause of Chemistry, and enter an ammunition plant. Anyway, he'll be much safer there than when he umpired a recent East Hall-West Hall baseball game. As an after-dinner speaker, "Bill" fits strong with the Gamma girls.

MENDAL WATERS, Φ E Π
B.S. in Civil Engineering
 ROXBURY
 "Mannie"

Mechanic Arts High School; Class Football (1, 2); Dramatics (3).

"Mannie" calculated at one time to be somebody's leading Man, but turning down offers, has since been calculating mathematics. It's deep stuff, but anything with magnitude comes easy to Mannie. That is why he needs exercise.

ELBERT WILDER WHIPPEN, Σ T A; Φ B K
A.B., B.D.
 KINGSTON, N. H.
 "Chick"

Sanborn Seminary, Kingston; Class Track (1, 2); Class Baseball (1, 2); Varsity Debating Team (2, 3); President Forum (3); Greenwood Prize in Oratory (3); Commencement Usher (3); President Publishing Association (3, 4); Business Manager *Weekly* (3, 4); Chairman Class Day Committee (4); Pen, Paint and Pretzels President; Tower Cross.

"Chick" has a good level head but occasionally he gets excited about the Russians. He acts like a "regular" fellow; and you would never know he was a "theolog" unless you happened to analyze that starry gaze of his.

"In arguing, too, the parson own'd his skill,
 For e'en though vanquished, he could argue still."

HAROLD JENKINS WILLIAMS
B.S. in Chemistry
 QUINCY
 "Quincy"

Quincy High School.

Williams was originally quite a runner for the Class of Nineteen Thirteen but he realized that Nineteen Seventeen needed his services as a track star, and therefore shifted his allegiance and has since made all kinds of world's records on the Chemical Laboratory track.



The Alumni

EDWIN WILTON BEARSE, C. C. "Sparks"
B.S. in Electrical Engineering
SOMERVILLE

Somerville High School; Class Track (1); Acting Captain Fencing Team (2); Vice-President Wireless Society (2), President (3, 4).

KARL BIGELOW BORDEN, $\Phi \Delta$ "Karl"
B.S. in Economics
COLLINSVILLE, CONN.

Collinsville High School; Athletic Storekeeper (3, 4).

ROBERT BLAZO ELA, C. C. "Bob"
B.S. in Mechanical Engineering
NORTH PARSONSFIELD, MAINE

Rindge Manual Training School; Class Football (1); Vice-President Class (2); Chairman Banquet Committee (2); Captain Class Football (2); Sword and Shield; Ivy.

BENJAMIN FRANKLIN KRAUS, C. C. "Ben" "Bennie"
B.S. in Mechanical Engineering
JAMAICA PLAIN

West Roxbury High School; President Chess Club (2, 3); Varsity Tennis Team (2, 3, 4, 5), Manager (3, 4, 5); Student Branch American Society Mechanical Engineers (4).

JOHN JOSEPH ROURKE, $\Phi \Delta$ "Jack"
B.S. in Chemistry
WORCESTER

Worcester Classical High School.

EDSON BANCROFT STOWELL, $A T \Omega$ "Ed"
B.S. in Structural Engineering
JAMAICA PLAIN

Mechanic Arts High School.

BARRON CROWELL WATSON, $\Theta \Delta X$ "Barron" "Soupy"
TREMONT, MAINE

Dean Academy; 2nd Team Football (1, 2, 3); Class Football (2); Commencement Usher (3); Associate Editor *Weekly* (3); Class Banquet Committee (3); Varsity Football (4); Underclass Rules Committee (4); Nominating Committee (4); Sword and Shield; Ivy; Tower Cross.



THE "REZ" AS IT IS SELDOM SEEN



ELEANOR BISBEE, A O Π; Φ B K
A.B., B.D.

ARLINGTON HEIGHTS

Arlington High School; Vice-President Christian Guild (3), President (4); Secretary Jackson Athletic Association Advisory Board (2), Vice-President Jackson Athletic Association (3); Class Track (2, 3); College Tennis Champion (3, 4); Tennis Doubles Champion (3, 4); Alumnae Member Jackson Athletic Advisory Board.

The proverbial penny isn't always so bad, especially when it comes from your sister class. And some day it will be good to "hit the trail" out in that little Western parish and find Eleanor leaning down from the platform to shake hands with that old Jackson Athletic grip of hers. Disregarding her other ministerial attributes, that in itself has been known to move us to tears.

GERALDINE KENDALL CLARKE, X Ω
A.B.

OGDENSBURG, N. Y.

Ogdensburg High School.

Jerry couldn't stand the strain so after mid-years she took to the woods. We suspect she had some private theories that she wanted to try out on the young Americas up in Vermont. For further information we quote from the Chinese:

Teachee, teachee, all day teachee,
Nigtee markee papee.
No one kissee, no one huggee,
Poor old maidee, no one lovee.

MARGARET COCHRAN, Σ K
B.S. in Teaching

MEDFORD

Medford High School; Jackson Track Record (1); Secretary Athletic Association (2); Treasurer of Class (2, 3); Captain Class Track (2, 3); Class Basketball (2); President Jackson Chapter, National College Equal Suffrage League (4).

Grapenuts and other nuts! There's a reason. What could she be but a militant with eight brothers and only one sister to help prove hers the more deadly of the species! However, Jackson had to have a president for the Suffrage League, and who save Marg was so well fitted? Never mind, Marg, we may all be sufferin' yet.

ALMENA COGGSWELL, X Ω
A.B.

WINCHESTER

Winchester High School; Class Play (1); Captain Class Basketball (1, 2, 3—Champions, 4).

Since for four years of her tattered career Almena has successfully fooled some of the people some of the time, it seemed impossible to find the peculiarity that marked her special brand of nut. Finally the reason came—"She is a hundred years ahead of all the rest." When we catch up, we will print her life history in gilt edge.

HELEN BEATRICE CROCKER, X Ω
B.S. in Economics

PORTLAND, ME.

Dearing High School.

They say it's quite improper to speak in *doggerel*,
And yet for Helen Crocker naught else will do as well.
And when she gets that bull-dog 'twill be, you'll all confess,
The slickest *economic* dog e'er passed efficiency tests.
And though she's not *dogmatic*, and has of course no "hob,"
She'll tell the most erratic "how to hold down a job."

MARJORIE GRACE DEAN, A O II

B.S. in Biology

WINTHROP

Winthrop High School; Class Basketball (3, 4); Cast of "Paul and Virginia" and "The Kleptomaniac" (3); President Student Government (4); President Christian Guild (4).

Marjorie is her name,
America her nation,
Winthrop is her home,
And Jackson her salvation.

Marjorie is another juvenile whose case seemed hopeless when she arrived in court. In Senior year she landed in the bug-house, but at the present seems to be a reformed character. One more cause for worry. Suppose some little bug should get her some day!

HELEN BEATRICE HIGGINS, X Ω

A.B. in French and Music

ANDOVER

Punchard High School; Vice-President of Class (1); Cast of "The Kleptomaniac" (2); "Finger of God" (3), "The Black Tie" (3); Shylock in Shakespeare Tercentenary Celebration (3); College Organist (1, 2, 3, 4).

A beauchiful, beauchiful bucherfly flew all the way from Connechicut—no, Andover—and landed on a potacho patch—no, Jackson. "Poor butterfly." What next? Well, according to the *Ladies Home Journal* there is no cause for anxiety, for the next stage is the "bee." Perhaps her fond parents had some such vague aspiration for their darling when they named her Helen Be—atrice.

HELEN MARION JAMESON, A O II

A.B.

BROOKLINE

Girls' Latin School; Secretary Christian Guild (2); Chairman Choral Committee (4); Secretary of Class (4); Fire Chief (4).

Yes, her home town begins with B. Wrong, it isn't Bingville. It's right handy, too, so she can visit the Hill comparatively often. Fortunately Jackson isn't "a long, long way from home." But lately we're more sure of her, for Tuesdays and Thursdays "When the roll is called up yonder" in the Music Room you'll find Marion doing the recording angel stunt.

NELLIE BIRKENHEAD MANSFIELD, Σ K

A.B. in English

EVERETT

Everett High School; Secretary of Class (2, 3); Class Track (2); Vice-President of Class (4) Secretary All-Around Club (4); Glee Club (4).

"Well, well, yes indeed," cried Nell as she jabbed her forefinger into the heretofore unsmutted surface of the tablecloth. And by these fruits ye shall know her. One thing sure—she believes in "preparedness" to teach the young idea how to shoot straight, if one may judge by the amount of ammunition she has stored up from courses in Education.

BEULAH BORDEN MOODY, A E Δ

A.B.

CHELSEA

Chelsea High School; Class Basketball (2, 3—Champions, 4); Treasurer of Class (4); President Pan-Hellenic Council (4); Chairman Social Committee All-Around Club (4).

Beulah sure is an iron woman, but no one realized the depth of her determination until after mid-years she silently stole away from us "poor hams" to the wilds of Boston, there to tickle the ivories of a typewriter, and "hit the trail" to "Beulah-land" via circles, lines, dots and dashes. At least one of us will not be a schoolmarm!

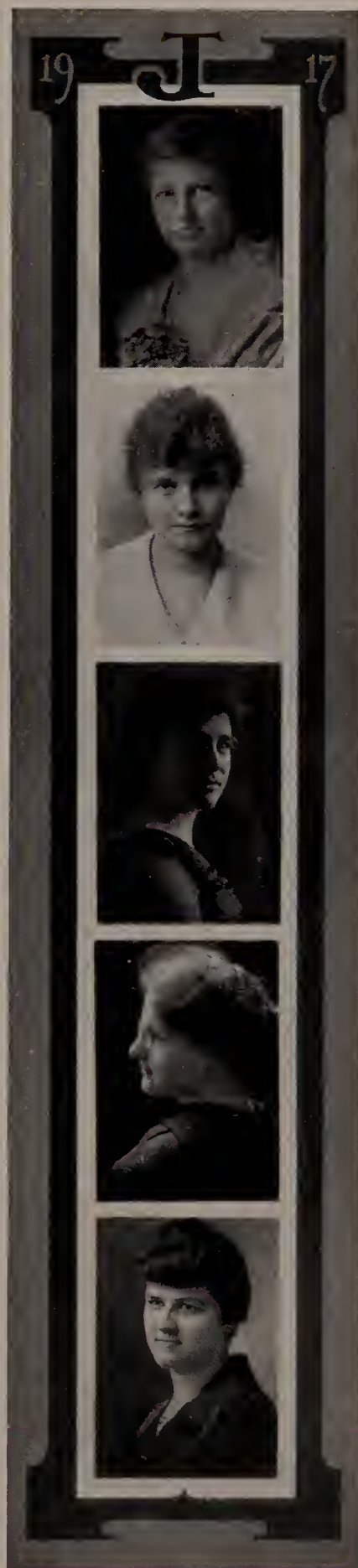

19

J

17



ESTHER PARSHLEY, X Ω; Φ B K

A.B. in English

WINCHESTER

Winchester High School; President of Class (1); Class Track (2); Marshal of Class (2, 3, 4); Vice-President All Around Club (3); Pan-Hellenic Council (3, 4); Student Council (4); Chairman Jackson Ring Committee (4); Class Day Committee (4).

"I may look strong but I'm far from healthy." This applies to most geniuses, including Elizabeth Barrett Browning and Esther Parshley. Yet while there's life, etc., and Esther has the key to the situation with the rest of the Phi Beta's. Cheer up, Esther, if you'd linger a little longer maybe they'd let you take a grown-up part in a play.

DOROTHY PEASE, Σ K

A.B.

SOMERVILLE

Somerville High School; Vice-President of Class (2, 3); Cast of "Paul and Virginia" (3).

"Me? I'm a perfect little angel. I've got nothing to be slammed on." Thus saith Dorothy. Maybe, and maybe not. Dot doesn't profess at home to be authority on "Ethics of (the) Dust" but start on 16-8 and she will tell you a few. Talk about covering yourself with glory! And another thing Dot enjoys. She almost majored in Aesthetic Dancing!

MARION WARD RAYMENTON, Σ K

A.B. in History

CAVENDISH, VT.

Goddard Seminary; Secretary of Class (1); Class Play (1); Cast of "Paul and Virginia" (3); Shakespeare Tercentenary Cast (3); Jackson Editor Tufts *Weekly* (3); Cast of "Mater" (4); Jackson Literary Editor JUMBO (4).

Bang! Keep cool! That's only Marion's chair-arm. Why doesn't she fix it? She's the kind that takes so long to do nothing that when there is something to do there's no time left. When we get rich we'll start a bread-line fund so "Liz" can have all the white bread and doughnuts she wants.

HELEN ALMIRA ROWE, A O Π; Φ B K

A.B.

WINCHESTER

Winchester High School; Class Track (1, 2); President of Class (2, 3); Class Basketball (1, 2, 3—Champions, 4); Secretary Pan-Hellenic Council (3, 4); Dramatics (2, 3); President All-Around Club (4).

It's been an open question whether Helen could ever get by. We have spent a lot of time worrying for her, for that's one thing she won't do for herself. This year it got so serious that they gave her a College Library position, to see if proximity to the classics would induce her to read something beside Mary J. Holmes.

MILDRED BROOKS SIMPSON, A O Π

B.S. in Economics

WINTHROP

Winthrop High School; Marshal of Class (1); Class Banquet Committee (1); Chairman All-Around Club Dance Committee (2); Student Government Council (3); Class Day Committee (4).

Some profs on the Hill claim there's such a thing as "transfer." Candidly, we never swallowed it till we learned how Mildred applies her knowledge of Math. If you don't believe it just go and play Bridge against her. Like all sleight-of-handers she attempts to distract your attention with mile-a-minute conversation. Nothing doing! Watch her hands!

MARIAN EVERSON TROTT, X Ω

A.B. in German

WINCHESTER

Winchester High School; Class Basketball (1, 2, 3—Champions 4); Class Track (1, 2, 3, 4); Cast of "Are Your Hands Tied" (3); Treasurer Athletic Association (3), President (4); President of Class (4).

Near Boston town in Winchester they turn out stuff for the College Hill. It was four years ago when she first begun, but we'll all be sorry when Trottie's done. She's been in it in College and she'll always be in it—athletics, good times, and the hearts of us all. So aren't you glad she's a Jackson girl?

GENEVA ALICE WHEET, X Ω; Φ B K

A.B. in English

BRISTOL, N. H.

Plymouth High School; Historian of Class (1, 2, 3, 4); Vice-President Christian Guild (3); Chairman Dramatics, Jackson Day (3); Senior Advisor to Masque Society (4); Student Government Council (4); Assistant in English (4); Chairman of Dramatics, All-Around Club (4).

Right this way to the chief attraction! We have had in captivity for four years the original authority on how to slide through college without getting on pro after said original is found guilty of an "A" record. To get by is human, but to attain to what Geneva has achieved is little short of divine. Don't miss this special feature!



"PREXY'S" HOUSE—PROFESSORS' ROW



For He's a Thoroughbred
1914

E. W. NEWTON, '90

E. W. NEWTON, '90
Prelude and Accompaniment by H. S. LEAVITT



JUNIORS

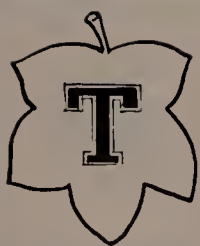
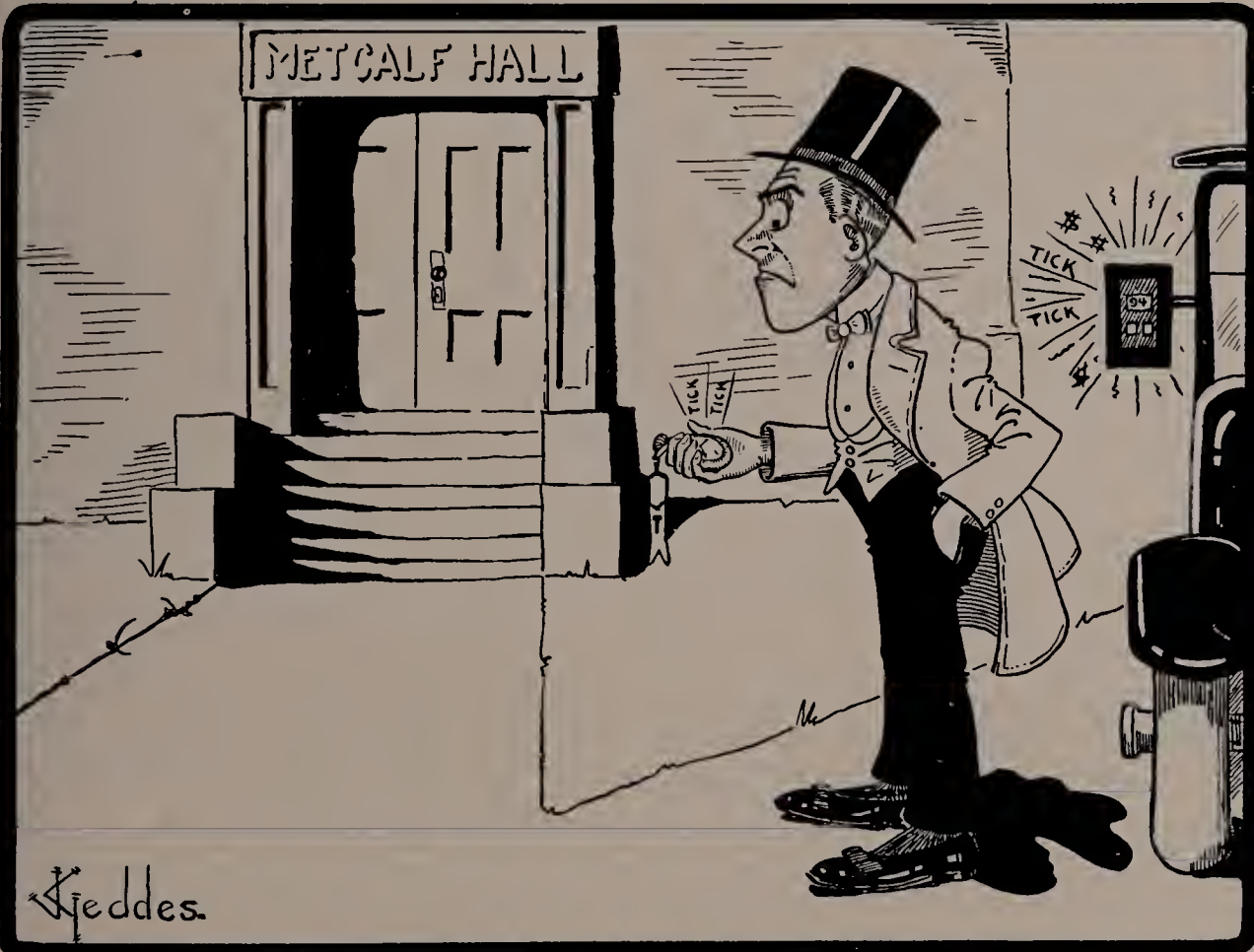

1918

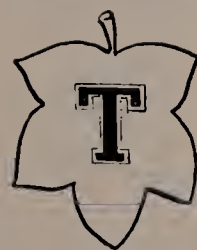



Class of 1918



MORISON GEDDES JOCHIM WAGHORNE
 DRUMMEY BURNS

Class of 1918

Officers

| | | | | | | | | | |
|---------------------|---|---|---|---|---|---|---|---|----------------|
| JAMES J. DRUMMEY | . | . | . | . | . | . | . | . | President |
| HENRY F. JOCHIM | . | . | . | . | . | . | . | . | Vice-President |
| TRUEMAN G. MORISON | . | . | . | . | . | . | . | . | Secretary |
| A. CHARLES WAGHORNE | . | . | . | . | . | . | . | . | Treasurer |
| EDWARD G. BURNS | . | . | . | . | . | . | . | . | Marshal |
| JAMES G. GEDDES | . | . | . | . | . | . | . | . | Historian |

Class Colors

BLUE AND WHITE

Class Yell

Boom-zig-a-boom,
 Boom-zig-a-boom,
 Boom-zig-a-rig-a-zig-a
 Boom, boom, boom!
 Rip, rah, reen,
 Rip, rah, reen,
 Eighteen, Eighteen, Boom Eighteen.



ROBINSON ABBOTT "Bob" C. C.

B. S. in Engineering

MALDEN, MASS.

Stamford High School; Class Football (1, 2); Class Track (1, 2); Varsity Football Squad (1, 2); Dramatics (2, 3); Varsity Football Team (3); Executive Committee Chess Club (3).

JESSE M. ARONSON "Chic" Φ E Π

B. S. in Structural Engineering

BOSTON, MASS.

Boston English High School.

CHARLES FRANK AYERS "Charlie" Σ T A

B.S. in Chemistry

EVERETT, MASS.

Everett High School; Vice-President Chemical Society (3).

THEODORE E. BAKER "Ted" "Hobe"

B.S. in Mechanical Engineering

WEST SOMERVILLE, MASS.

Somerville High School; Class Banquet Committee (3); Treasurer Somerville Club (3).

CHARLES A. BARBARA "Chuck"

B.S. in Chemistry

PORT CHESTER, N. Y.

Port Chester High School.

HOWARD A. BOUVE "Doc" A T Ω

B.S. in Medical Preparatory

WAKEFIELD, MASS.

Wakefield High School; Glee Club (1).

ALBERT J. BRIGGS "Spud" Δ T

B.S. in Mechanical Engineering

WATERTOWN, MASS.

Dorchester High School; Class Baseball (2); Mandolin Club (1, 2).

LEO M. BRONSKI "Toodles" Φ E Π

B.S. in Structural Engineering

DORCHESTER, MASS.

Mechanic Arts High School; Class Track (1).

WILLIAM T. BROWN "B. B."

B.S. in Chemistry

BONDSVILLE, MASS.

Palmer High School; Wrestling Team (3).

HAROLD L. BRUYETTE "Stiff" "Hal" Φ Δ

B.S. in Chemistry

COLLINSVILLE, CONN.

Collinsville High School; Dartmouth Ex-'18.

EDWARD G. BURNS "Eddie" Σ T A

A.B. in Economics

TAUNTON, MASS.

Dean Academy; Class Baseball (1, 2); Class Football (1, 2); Varsity Cheer Leader (2, 3); Glee Club Soloist (1, 2, 3), Assistant Leader (3); Dramatics (2, 3); Vice-President Tufts Republican Club (3); Marshal of Class (1, 2, 3); Sword and Shield; Ivy.



ALAN B. CAMPBELL "Pinch" Δ T
A.B. in Biology
 DORCHESTER, MASS.
 Dorchester High School; Musical Clubs (1, 2, 3).

PHILIP F. CLAFF "Cluff" Φ E II
B.S. in Economics
 MALDEN, MASS.
 Malden High School; Glee Club (3); Class Football (1).

WILLIAM B. CLARK "Bill" C. C.
B.S. in Civil Engineering
 WALTHAM, MASS.
 Waltham High School.

FORREST W. COBB "Cobby" Δ T Δ
B.S. in Chemical Engineering
 WALTHAM, MASS.
 Waltham High School; Class Track (1).

DANIEL L. COFFEY "Pete"
A.B. in Economics
 MEDFORD, MASS.
 Medford High School; Secretary Foreign Service Society (3).

ALFRED S. COLE "Zoot" C. C.
B.D. in Theology
 BUCKFIELD, MAINE
 Buckfield High School; *Weekly Staff* (2).

ARTHUR B. COOKE "Doc" Δ T
B.S. in Economics
 WALTHAM, MASS.
 Waltham High School; Musical Clubs (1, 3);
 President Waltham Club (2).

GEORGE R. CRONIN "Nemo" Φ Δ
B.S. in Chemistry
 SOUTH BOSTON, MASS.
 South Boston High School; Wrestling Team (2);
 Dramatics (3).

PHILIP S. DAVIS "Ace-High" Θ Δ X
B.S. in Economics
 SOMERVILLE, MASS.
 Somerville High School.

JAMES J. DRUMMEY "Jim" "Zeke" Σ T A
B.S. in Chemical Engineering
 REVERE, MASS.
 Revere High School; Class Baseball (1, 2); Class
 Basketball (1, 2, 3); 2nd Team Baseball (1, 2);
 Varsity Football (2, 3); President of Class (3).

WILLIAM ELLIS "Bill"
B.S. in Chemistry
 ROXBURY, MASS.
 Boston English High School.

GUY R. ENTWISTLE "Tin" Σ T A
B.S. in Electrical Engineering
 TUFTS COLLEGE, MASS.
 Everett High School; President Wireless Society (3).

ALBERT L. FARLEY "Judge" Δ T Δ
B.S. in Biology
 ROXBURY, MASS.
 Mechanic Arts High School; Class Football (1, 2);
 Class Pipe Committee (2); Hook Night Committee
 (1); Executive Committee Biological Club (3);
 Dramatics (3); Secretary Democratic Club (3).



"JIM"



"DOC"



"HIGH"



"MEL"



"CLIFF"



"FRENCHIE"



"CHUB"



"GORDON"



"FINN"



"BERTY"

RICHARD CHARLES FELLOWS "Dick"

B.S. in Electrical Engineering

WEST SOMERVILLE, MASS.

Somerville High School; Mandolin Club (3).

NORMAN C. FINNELL "Finn"

B.S. in Chemical Engineering

CAMBRIDGE, MASS.

Rindge Technical School; Mandolin Club (2); Glee Club (2, 3).

WINSLOW H. FRENCH "Winn" "Frenchie"

B.S. in Public Law

WALTHAM, MASS.

Waltham High School; Class Banquet Committee (1); Dramatics (1, 2, 3); *Weekly Staff* (3); Associate Editor JUMBO (3).

FRANCES LAWRENCE GALLEN

B.S. in Civil Engineering

SOMERVILLE, MASS.

Somerville High School.

JAMES G. GEDDES "Jim" Δ T

B.S. in Economics

SOMERVILLE, MASS.

Somerville High School; Glee Club (1, 2, 3); Class Banquet Committee (2); *Weekly Staff* (2, 3); Assistant Manager Tennis (3); Secretary Somerville Club (2, 3); Art Editor JUMBO (3); Historian of Class (2, 3).

JAMES C. GEER "Cliff" A T Ω

B.S. in Economics

THREE RIVERS, MASS.

Palmer High School; Secretary of Class (1); Class Banquet Committee (1, 2); 2nd Team Baseball (1, 2); Class Baseball (1, 2); Class Track (1, 2); Vice-President of Class (2); Glee Club (1, 2, 3), Manager (3); Assistant Business Manager *Weekly* (2); Executive Committee West. Massachusetts Club (1, 2, 3); Calendar Committee (3); Manager 1920 Football (3); Dramatics (2, 3); Associate Editor JUMBO (3); Junior Day Committee (3); Sword and Shield.

MINOT D. GIVEN "Minnow" C. C.

B.S. in Chemistry

MELROSE, MASS.

Somerville High School; Class Football (1, 2); Wrestling Manager (2); Vice-President Wireless Society (3).

BERNARD ISADORE GOLDBERG

B.S. in Chemistry

ROXBURY, MASS.

English High School.

ISRAEL GORDEN

B.S. in Chemistry

BOSTON, MASS.

Boston English High School; Band (2).

THOMAS F. GRAY "Tommie"

B.S. in Civil Engineering

TREMONT COUNTY, WYOMING

Franklin Union School.

BERTRAM E. GREEN "Bertie" Π E Π

B.S. in Chemistry

MALDEN, MASS.

Malden High School; Class Football (1); Vice-President Menorah Society (2).

LEIGH H. HAMMOND "Doc" A T Ω

B.S. in Economics

WEST NEWTON, MASS.

Newton Technical High School; Glee Club (1, 2); Toastmaster Class Banquet (2); Dramatics (3).

HARRY W. HIGHRITER "High" Z Ψ

B.S. in Chemical Engineering

MERIDEN, CONN.

Meriden High School; Class Track (1, 2); Dramatics (2, 3); Class Hat Committee (3).

MELVIN W. HODGDON "Mel" C. C.

B.S. in Mechanical Engineering

SOMERVILLE, MASS.

Somerville High School; Class Banquet Speaker (2); Class Banquet Toastmaster (3).

FRANCIS S. HOLT

B.S. in Economics

CAMBRIDGE, MASS.

Cambridge Latin School.

ROGER HUNNEWELL "Chub" Θ Δ X

B.S. in Civil Engineering

SOMERVILLE, MASS.

Somerville High School; Class Banquet Committee (1); Glee Club (1, 2); Class Pipe Committee (2); Assistant Manager Varsity Football (3); Assistant Manager Musical Clubs (3); Manager Class Basketball (3); Ivy.



HENRY F. JOCHIM "Dutch" Σ T A

B.S. in Economics

REVERE, MASS.

Revere High School; Class Football (1); Varsity Football (2, 3); Vice-President of Class (3); Treasurer Republican Club (3); Dramatics (3); Sword and Shield.

WINTHROP M. JOHNSON "Winnie"

B.S. in Chemistry

NATICK, MASS.

Natick High School.

NORMAN L. KELLER "Dutch" Φ Δ Θ

B.S. in Economics

BEDMINSTER, PENN.

Perkiomen School; Brown University Ex.-'18.

DANIEL E. C. LALOR "Dinny"

B.S. in Chemistry

WATERVLIET, N. Y.

Watervliet High School; Treasurer Biological Club (3).

CHARLES B. LESEUR "Big Ben" Z Ψ

B.S. in English

HYDE PARK, MASS.

Rock Ridge Hall; Colby Ex.-'18; Class Basketball (3); Coach 1920 Football (3).

HARRY LONDON "Jack" Φ E Π

B.S. in Chemical Engineering

DORCHESTER, MASS.

Boston English High School; Class Football (1, 2).

JOHN J. McCARTHY "Mac"

B.S. in Chemical Engineering

SOMERVILLE, MASS.

Somerville High School.

WILLIAM F. McKENZIE "Bill" A T Ω

B.S. in Chemistry

THORNDIKE, MASS.

Palmer High School; Class Baseball (1, 2); Class Basketball (3).

ALBERT PERCY McNAMEE "Mac" Δ T Δ

B.S. in Chemistry

BELMONT, MASS.

Belmont High School; Class Banquet Speaker (1); Glee Club (1); Hook Night Committee (1); Dramatics (2); Assistant Manager Varsity Baseball (3); Associate Editor JUMBO (3); Dramatics (3); Treasurer Chemical Society (3).

GEORGE WATSON MacONIE C. C.

"Mac" "Red"

B.S. in Structural Engineering

MEDFORD, MASS.

Medford High School; Glee Club (2, 3).

CHARLES GILBERT MAKER Φ E Π

"Charlie"

B.S. in Civil Engineering

FALL RIVER, MASS.

Durfee High School.

WILLIS CLARK MENDUM "Mendie"

A.B., B.S. in Chemistry

WOBURN, MASS.

Woburn High School; Dramatics (2, 3).



THEODORE POWERS MESSER Δ T Δ
"Ted"

B.S. in Economics

SOMERVILLE, MASS.

Somerville High School; Chairman Hook Night Committee (1); Calendar Committee (2); Treasurer of Class (2); Glee and Mandolin Clubs (2, 3); Leader Mandolin Club (3); Junior Day Committee (3); President Somerville Club (3); Ivy.

HERBERT DWIGHT MILLER Θ Δ X
"Herb"

B.S., B.D.

SARANAC LAKE, N. Y.

Dean Academy; Class Banquet Committee (1); Class Basketball (1, 2, 3); Varsity Track (1, 2, 3); Assistant Manager (3); Sword and Shield.

WILLIAM CARMICHAEL MOODIE Δ T
"Bill" "King"

B.S. in Civil Engineering.

SOUTHBRIDGE, MASS.

2nd Team Football (1); Class Football (1, 2).

RONALD ROBERTS MOORE "Bonny"

B.S. in Civil Engineering.

SOMERVILLE, MASS.

Somerville High School; Class Baseball (1, 2); Class Track (1, 2).

TRUEMAN GREENE MORISON Δ T
"True" "Wealthy"

B.S. in Economics

SOMERVILLE, MASS.

Somerville High School; Chairman Class Flag Committee (1); Treasurer of Class (1); Calendar Committee (2); Secretary of Class (2, 3); Assistant Manager Varsity Baseball (3); Chairman Class Hat Committee (3); Evening Party Association (3); Secretary Somerville Club (3).

JAMES FRANCIS NASH "Heinie" Z Ψ

B.S. in Chemical Engineering.

EAST BRIDGEWATER, MASS.

East Bridgewater High School; Class Baseball (1, 2); Class Basketball (1, 2, 3); Class Football (1, 2); Manager (1); Varsity Football Squad (1); Sword and Shield.

ALFRED RICHARD NICHOLS Δ T
"Nick" "Al"

B.S. in Mechanical Engineering.

DORCHESTER, MASS.

Dorchester High School; Class Banquet Committee (1); Musical Clubs (3); Vice-President Dorchester Club (3).

EDWARD HOWD NORTON "Eddie" Δ T

B.S. in Chemical Engineering.

NORTH WESTCHESTER, CONN.

Williston Seminary; Marshal of Class (1); Glee Club (1); Mandolin Club (1, 2, 3); Assistant Varsity Cheer Leader (2, 3); Chairman Calendar Committee (2); President of Class (2); College Band (3); Assistant Manager Varsity Football (3); Manager-Elect (3); Chairman Junior Day "Spread" Committee (3); Underclass Rules Committee (3); Dramatics (1, 2, 3); Sword and Shield; Ivy.

DAVID CHARLES O'KEEFE "Mike" C. C.

B.S. in Chemistry

REVERE, MASS.

Revere High School; Class Football (1); Varsity Wrestling Team (2); Manager (3).

WALLACE BRUCE OLSON "Wallie" Φ Δ

A.B.

SOMERVILLE, MASS.

Somerville High School; 1916 Class Baseball (1, 2); Varsity Football (3).

FRANK JOSEPH O'MARRA "Fritz" Θ Δ X

B.S. in Electrical Engineering

KINGSTON, N. Y.

Dean Academy; Class Baseball (1, 2), Captain (1); Class Basketball (1, 2, 3), Manager (1), Captain (3); Class Football (1); Class Banquet Speaker (1); Varsity Baseball (1, 2); Athletic Advisory Board (3); Class Banquet Committee (3); Junior Day Committee (3); Underclass Rules Committee (3); Sword and Shield; Ivy.

ERIC PARNELL "Ee-rick" C. C.

B.S. in Electrical Engineering.

ST. JOHNS, N. F.

King Edward VI School, Grantham, England; Class Football (1); Varsity Football Squad (1).

The Juniors

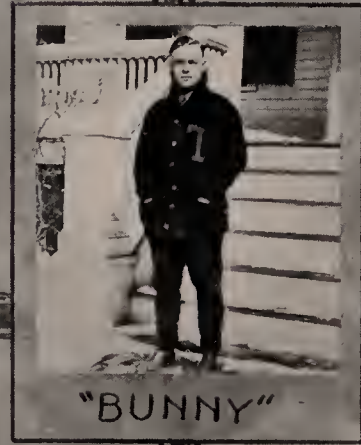
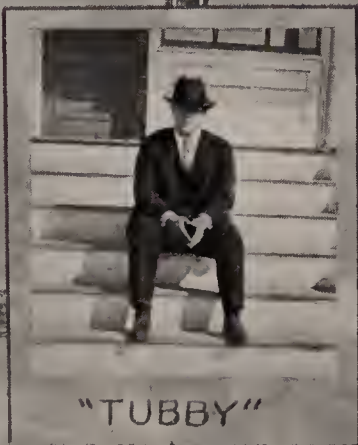

1917

RUSSELL WOODS PORTER "Russ" A T Ω

A.B. in Mathematics

SPRINGFIELD, MASS.

Springfield High School; Glee Club (1, 3); Hook Night Committee (1).

HARVEY MARCELLUS POWERS Θ Δ X

"Harve"

B.S. in Mechanical Engineering

HOLLIS, N. H.

Dean Academy; Manager Class Track (1); Football Squad (2, 3); Varsity (3); Sword and Shield (President); Ivy (President).

PAUL LAWRENCE PRYOR "Tubby" Σ T A

B.S. in Chemistry

BEACHMONT, MASS.

Revere High School; Class Basketball (1, 2); Class Football (1); Varsity Football (1, 2, 3); Chairman Junior "Prom" Committee (3); Evening Party Association (3); Sword and Shield; Ivy.

AUGUSTUS PETER RATTI "Tony"

B.S. in Structural Engineering.

EVERETT, MASS.

Boston English High School.

LEONARD ALEXANDER RICE "Rice" C. C.

A.B.

SOMERVILLE, MASS.

Wesleyan Academy; Dramatics (1, 2, 3); Class Football (1, 2); Glee Club (3); Reader (3).

HAROLD DEBLOIS RICE "Pa" Σ T A

B.S. in Chemical Engineering.

SOMERVILLE, MASS.

Somerville High School.

HAROLD ARTHUR ROGERS "Harry"

B.S. in Chemistry

SOMERVILLE, MASS.

Somerville High School; Dramatics (1, 2, 3); Glee Club (3).

GEORGE WILSON ROOD "Rudy"

A.B. in Medical Preparatory.

SOMERVILLE, MASS.

Somerville High School.

SAMUEL RUGGERI "Sam" C. C.

B.S. in Chemistry

SOUTH BOSTON, MASS.

South Boston High School; Class Football (1); Varsity Squad (2, 3); Captain Varsity Wrestling Team (2, 3).

HERBERT BURGOYNE RUSSELL A T Ω

"Hubby"

B.S. in Structural Engineering.

BOSTON, MASS.

Mechanic Arts High School; Berkeley Preparatory School.

EDWARD GEORGE SCARLETT "Ed" C. C.

B.S. in Mechanical Engineering.

LYNN, MASS.

Lynn English High School; Track Squad; Wrestling Squad.

DAVID SEGAL "Dave" Φ E Π

B.S. in Chemical Engineering

ROXBURY, MASS.

Boston English High School.

CHRISTOPHER ILSLEY SMITH Σ T A

"Cast Iron" "Isel"

B.S. in Electrical Engineering

CHATHAM, MASS.

Dean Academy; Dramatics (2, 3).



"STUART"



"HOLLIS"



"JIMMIE"



"CHUNG"



"WAR"

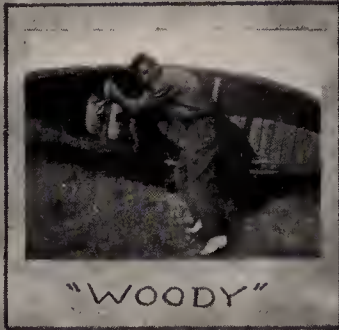

"WOODY"



"FRANK"



"WAG"



"SPIKE"



"DICK"

GEORGE SWEN SWANSON "Bunny" Σ T A
B.S. in Mechanical Engineering

DORCHESTER, MASS.

Mechanic Arts High School; Class Baseball (1, 2); Class Basketball (1, 2); Class Football (1, 2), Captain (1); Calendar Committee (2), Varsity Football (3); Sword and Shield; Ivy.

HARRY LYSLE SYLVESTER

B.S. in Chemistry

LOWELL, MASS.

Lowell High School.

MAURICE LESLIE TYLER "Spike" Z Ψ

B.S. in Political Science

MEDFORD, MASS.

Phillips Exeter Academy; Class Baseball (1, 2); Class Track (1, 2); Class Football (2); Varsity Track (1, 2, 3), Captain (3); Varsity Football (3); Junior Day Committee (3); Dramatics (2, 3); *Weekly Staff* (2), Associate Editor (3), Managing Editor (3); Sword and Shield; Ivy.

ALBERT CHARLES WAGHORNE "Wag" C. C.

B.S. in Civil Engineering

MELROSE, MASS.

Melrose High School; Class Basketball (1, 2, 3); Class Football (1, 2); Business Manager Junior Day (3); Treasurer of Class (3).

STUART FREDERICK WAINWRIGHT

B.S. in Electrical Engineering

ANDOVER, MASS.

Williston Seminary; Vice-President Wireless Society (2), Secretary-Treasurer (3).

HOLLIS THURLOW WALDO "Porky" C. C.

B.S. in Mechanical Engineering

GROVELAND, MASS.

Groveland High School; Class Football (2).

JAMES WILLARD WALTERS Z Ψ

"Jimmie"

B.S. in Electrical Engineering

WASHINGTON, D. C.

McKinley Manual Training School; Tufts Reporter, Boston Post (1, 2, 3).

LOWELL ALFRED WARREN "War"

B.S. in History and Public Law

WALTHAM, MASS.

Waltham High School; President Waltham Club (3).

MARK WEISBERG

B.S. in Chemistry

BOSTON, MASS.

Boston English High School.

RICHARD JOSEPH WILLIAMS Σ T A

"Dick"

B.S. in Biology

LYNN, MASS.

Lynn Classical High School.

FRANK THOMAS WINSTON Φ Δ

B.S. in Economics

EAST BOSTON, MASS.

Hebron Academy.

HAROLD WILLIAM WOODILL C. C.

"Woody"

B.S. in Civil Engineering

MELROSE, MASS.

Melrose High School; Class Football (1, 2).

RAYMOND MORRISON YOUNG Θ Δ X

"Chung"

B.S. in Economics

WINCHESTER, MASS.

Phillips Exeter Academy; Chauncey Hall; Hunting-ton School; Dramatics (3).

BADRIG BARSAM ZULALIAN

B.S. in Civil Engineering

BOSTON, MASS.

Mechanic Arts High School.

The Annex



WEST

P
A
C
K
A
R
D
.

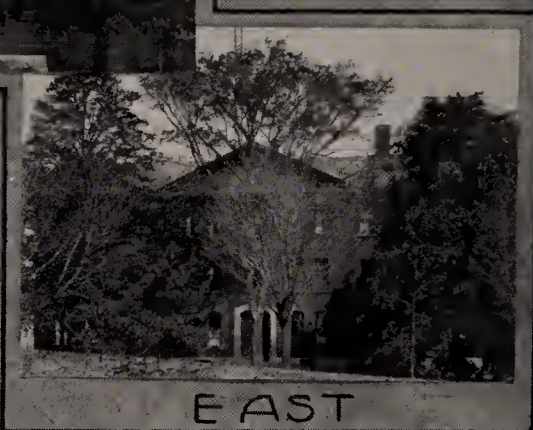

EAST

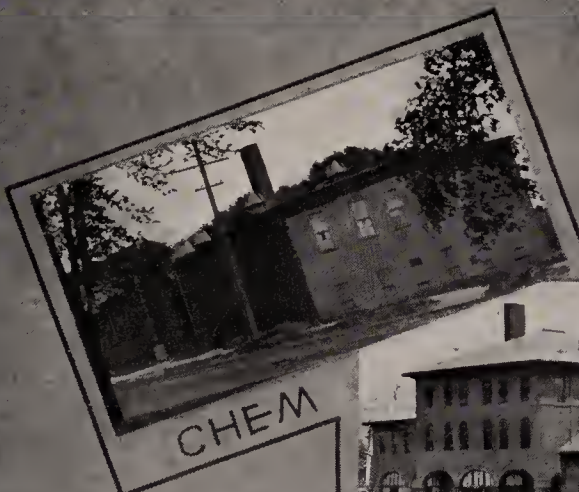

CHEM



DEAN

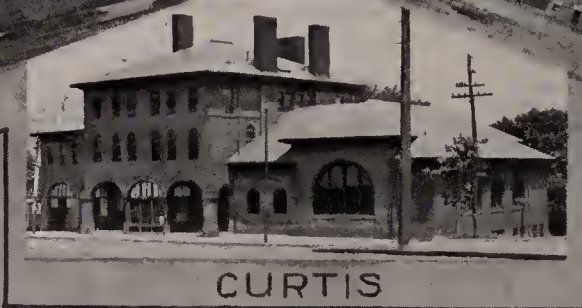

CURTIS



BARNUM MUSEUM

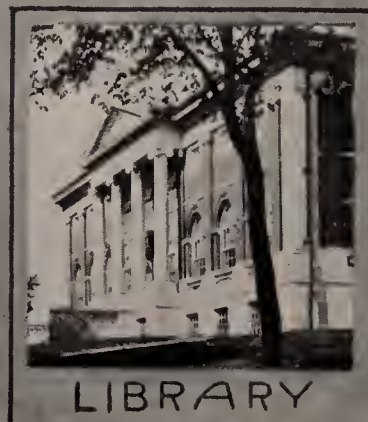

LIBRARY

1917



"SNOOKUMS"



"DOT"



"GLADYS"



"MADDY"



"KEN"



"LUCILE"



"ISABELLE"



"MURIEL"



"BETTY"

KATHARINE EMMA BRIGGS Σ K

A.B.

MEDFORD

Richmond High School; Class Play (1, 2); Class Track (1); Track Record (2); Cast of Elizabethan Festival (2); Vice-President Athletic Association (3); Treasurer Equal Suffrage League (3); Glee Club (3).

GENEVIEVE CROSBY

A.B. in German

HINGHAM

Hingham High School; Class Play (1, 2).

ANNA DOROTHEA DANVER A Ξ Δ

A.B.

GLENBROOK, CONN.

Stamford, Conn., High School; Class Play (1, 2); Marshal of Class (2); Jackson Day Play (2).

JANE STODDER DAVIES

A.B. in Latin

TUFTS COLLEGE

Miss Cumming's School, Boston; President of Class (1, 2, 3); Class Track (1, 2); Class Basketball (1, 2, 3); Vice-President All-Around Club (3); Dramatics (1, 2, 3); President Christian Guild (3); Junior Day Committee (3).

ELLA MARIE DEASY

A.B.

CHELSEA

Chelsea High School; Class Play (1, 2); Cast of Elizabethan Festival (2); Jackson Day Committee (2); Secretary Masque Society (3); Glee Club (3).

MARGARET DURKEE A O II

A.B. in Chemistry

SOMERVILLE

Somerville High School; Class Executive Committee (1); Cast of "Midsummer Night's Dream" (1), "Much Ado About Nothing" (2), Juliet and Puck in the Shakespeare Tercentenary (2); Class Dramatic Committee (1, Chairman, 2, 3); Chairman Costume Committee, Shakespeare Tercentenary (3); Jackson Statistical Editor JUMBO (3).

JULIE MARGUERITE FERRIS Σ K

A.B. in English

MEDFORD

Girls' Latin School; Class Banquet Committee (1); Historian of Class (2, 3); Masque Society Founder (2), President (2, 3); Roles in Shakespearian, "Mater" and other plays (1, 2, 3).

ELLEN MELISSA GLASS Σ K

B.S. in Chemistry

LEXINGTON

Lexington High School; Class Play (1, 2); Class Basketball (1, 2); Cast of Jackson Day Plays (2); Glee Club (3); Three P's tryouts (3); Secretary of Class (3).

GRACE MELLEN LEWIS X Ω

A.B.

SOMERVILLE

Somerville High School; Cast of Shakespeare Tercentenary (2); Class Play (2); Class Track (2); Class Basketball (3).



"JANE"



"GENEVIEVE"



"JULIE"



"ELLEN"



"KATHERINE"



"GRACE"



"MARGO"



"DOTTY"



"ELLA"

LAURA LUCILE MORSE

A.B.

ARLINGTON

Arlington High School; Class Play (1, 2); Treasurer of Class (1, 2, 3); Cast of Shakespeare Tercentenary (2); Cast of Three P's tryouts (3).

BERTHA MAY NEWCOMB A Ξ Δ

B.S. in English

PORTLAND, ME.

Westbrook Seminary; Class Play (1, 2); Cast of Jackson Day Play (1).

MURIEL NATALIE NICKERSON A Ξ Δ

A.B. in German

CHELSEA

Chelsea High School; Class Banquet Committee (1); Cast of "Midsummer Night's Dream" (1), "Much Ado About Nothing" (2), "Merchant of Venice" (2), "The Boor" (3), "Sweethearts" (3); Vice-President of Class (2); President of Class (3); Executive Committee Biology Club (3); Jackson Art Editor JUMBO (3).

DORIS PERKINS Σ K

A.B. in Modern Languages

BURLINGTON

Hudford High School; Class Play (1); Class Basketball (1, 3); Shakespearian roles, Lady Macbeth scene (2), "King John" (2); Glee Club (3).

MADELINE ABBY PERKINS A O II

B.S. in Chemistry

LYNN

Lynn Classical High School; Marshal of Class (1, 3); Three P's Play (3); Class Basketball (3); Junior Day Committee (3).

ELIZABETH TILTON SARGENT A O II

A.B.

SOMERVILLE

Somerville High School; Vice-President of Class (1, 3); Class Basketball Secretary Jackson Athletic Association (2), Treasurer (3); Track Record (2); Tennis Manager (2); Treasurer Christian Guild (3); Pan-Hellenic Council (3); Three P's tryouts (3); Singles Tennis Champion (3).

GLADYS MILFORD SEMONS X Ω

A.B. in French

MANCHESTER

Story High School; Class Play (1, 2, 3); Secretary of Class (1); Class Basketball (1, 2, 3); Cast of Shakespeare Tercentenary (2); Glee Club (3); Jackson Ring Committee (3); Pan-Hellenic Council (3); Three P's tryouts (3); Treasurer All-Around Club (3).

KENNETHA MARGUERITE WARE A O II

B.S. in Chemistry

MEDFORD

Cambridge High and Latin Schools; Class Play (1, 2); Solo in Jackson Day Operetta (1); Class Basketball (2); Glee Club (3).

ISABELLE WONSON Σ K

B.S. in French

FALL RIVER

B. M. C. Durfee High School; Class Play (1, 2); Class Track (1, 2); Treasurer Masque Society (3); Glee Club (3); Class Play Committee (3).



'GAP' HUTCHINS
AND HIS PET CAT.



MR. HENSON - "HELLO B-O-Y!"



-FRANK-
HE RINGS THE BELL

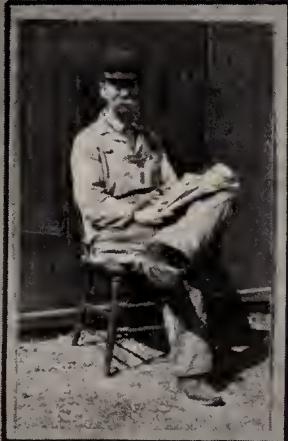

'DEAN' EMERSON!
MAKES A CLEAN SWEEP.

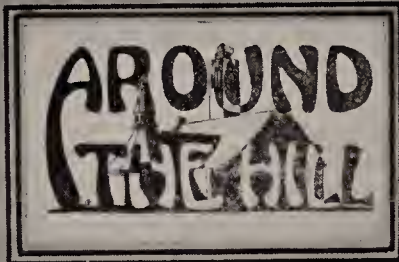

MR. SWEETSER.
"SUPPLIES POWER"



'DEAN' HATCH.
"WRAP 'EM UP, DEAN."



MR. RIDLON
AT THE MUSEUM.



"GOOD MORNING, JOE!"
♪ -"MORNIN'!" ♪

SOPHOMORES

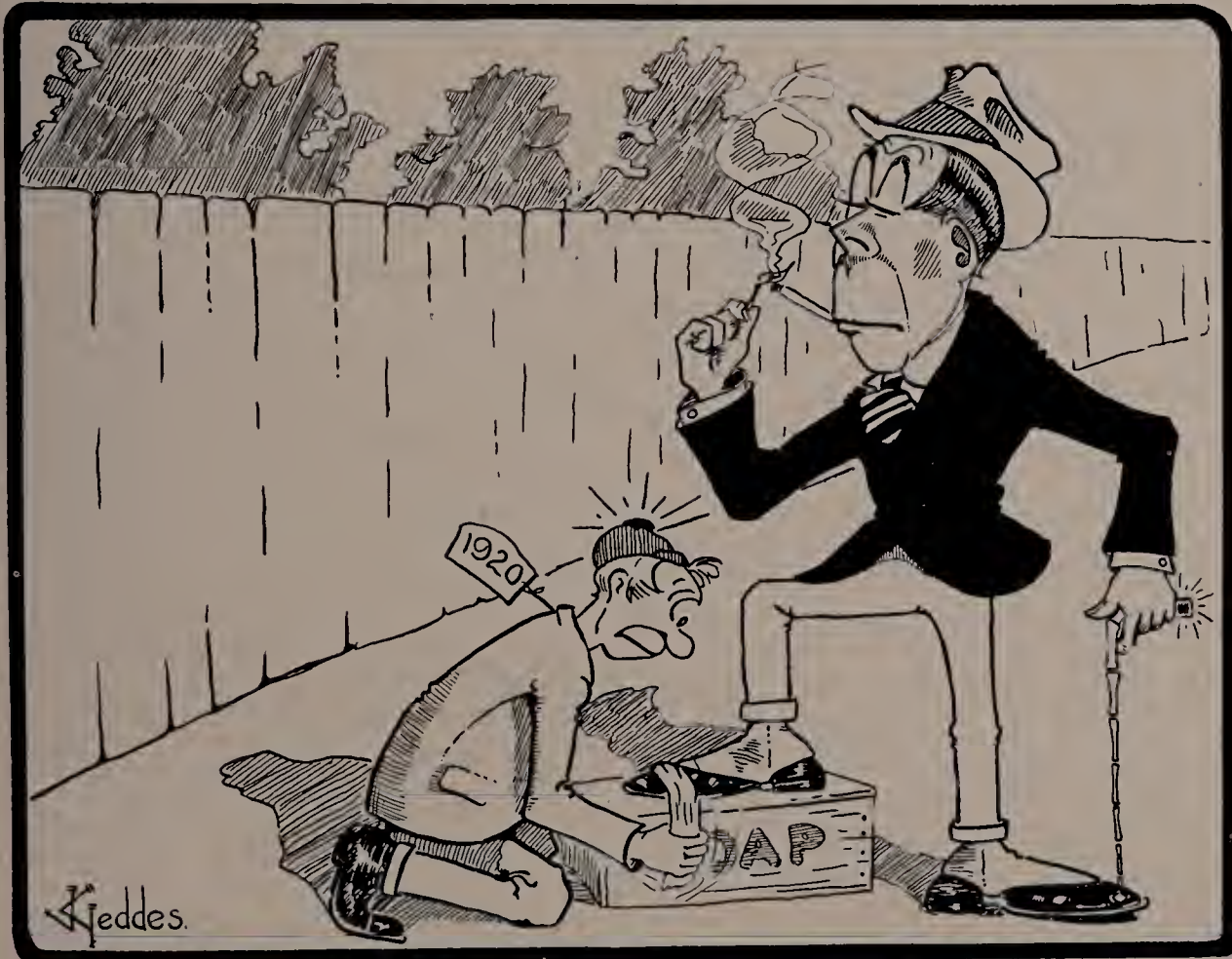

1919





Class of 1919



HAWORTH

MACILVAIN

SHEPHERD
JEFFERY

RYAN

BAKER

Class of 1919

Officers

| | | | | | | | | | |
|---------------------|---|---|---|---|---|---|---|---|----------------|
| MADISON P. JEFFERY | . | . | . | . | . | . | . | . | President |
| EDWIN D. BAKER, JR. | . | . | . | . | . | . | . | . | Vice-President |
| KARL H. MACILVAIN | . | . | . | . | . | . | . | . | Secretary |
| HAROLD N. SHEPHERD | . | . | . | . | . | . | . | . | Treasurer |
| HAROLD L. RYAN | . | . | . | . | . | . | . | . | Marshal |
| RICHARD HAWORTH | . | . | . | . | . | . | . | . | Historian |

Class Colors

RED AND BLACK

Class Yell

(Whistle) Z...ing!
Rah-Rah-Rah-Rah-Rah-Rah.
Nineteen! Nineteen! Nineteen!
Boom! Boom!

ARTHUR EARL BAIRD C. C.

B.S., B.D.

SOUTH BOSTON, MASS.

South Boston High School; Dramatics (1).

EDWIN DAVIS BAKER, JR. "Bake" C. C.

B.S. in Civil Engineering

MELROSE, MASS.

Melrose High School; Class Track (1); Vice-President of Class (2); Class Basketball (1, 2).

WENDELL PARSONS BARROWS

B.S. in Chemistry

WALTHAM, MASS.

Waltham High School; Class Track (1).

EARL SHEPARD BEACHAM A T Ω

"Beach"

B.S. in Biology

POUGHKEEPSIE, N. Y.

Auburn High School; Class Track (1, 2); Varsity Football (1, 2); Varsity Track (1); Sword and Shield.

RALPH BEATTIE "Beet" A T Ω

A.B. in Economics

NORTH ANDOVER, MASS.

Johnson High School; Class Football (1); Glee Club (1, 2); Bookstore Assistant (2).

HYMAN BERENSON

B.S. in Engineering

BOSTON, MASS.

English High School.

SAMUEL H. BEYER "Chubby"

B.S. in Chemistry

ROXBURY, MASS.

Gorham High School; Class Crew (1); Class Football (2); Treasurer Menorah Society (2).

JASON FREDERICK BICKFORD A T Ω

"Bick"

B.S. in Electrical Engineering

SOMERVILLE, MASS.

Somerville High School; Mandolin Club (2); Manager Class Basketball (1, 2).

WALFORD GEORGE BLOOM "Wal"

B.S. in Engineering

LYNN, MASS.

Lynn English High School; Class Track (2).

JOHN WARREN BREWER Φ Δ

B.S. in Chemistry

HINGHAM, MASS.

Huntington School.

ROYDON FALL BROOKINGS "Tubby" Z Ψ

B.S.

WEST MEDFORD, MASS.

Medford High School.

WALTER DUDLEY BULLARD Δ T Δ

"Walt"

B.S. in Structural Engineering

DORCHESTER, MASS.

Dorchester High School; Class Football (1, 2).

HENRY LEROY BURNSIDE Σ T A

"Burny"

B.S. in Electrical Engineering

EVERETT, MASS.

Dean Academy.

SAMUEL CHAPMAN "Sam" Z Ψ

B.S. in Chemistry

MARBLEHEAD, MASS.

Marblehead High School; Mandolin Club (1, 2).

BURNHAM COGSWELL "Burny" C. C.

B.S. in Electrical Engineering

ESSEX, MASS.

Essex High School; Class Football (1, 2); Dramatics (2).

ARTHUR A. COFFIN Z Ψ

B.S. in Chemistry

CHELSEA, MASS.

Mt. Hermon School.

EDWARD ISRAEL COHEN "Pal" Φ E Π

A.B. in Biology

ROXBURY, MASS.

Berkeley Preparatory School; Class Football (1, 2); Glee Club (2); Varsity Wrestling (2); Calendar Committee (2).

HENRY EUGENE COX "Gene" C. C.

A.B. in History and Law

EAST WAKEFIELD, N. H.

Nute High School; Class Track (1); Class Baseball (1, 2); *Weekly* Staff (2).

WILLARD FREDERICK CROCKER Δ T Δ

B.S. in Biology

QUINCY, MASS.

Quincy High School; College Tennis Champion (1, 2); Class Basketball (2); Class Baseball (2); Class Football (2); Chairman Class Banquet Committee (2); Sword and Shield.

DAVID CROCKETT "Dave"

A.B.

ARLINGTON, MASS.

Arlington High School; Varsity Debating Team (1);
Secretary-Treasurer Forum (2)

GEORGE FRANCIS CRONIN Σ T A

B.S. in Chemistry

MALDEN, MASS.

Malden High School; Varsity Wrestling (1); Class
Football (1, 2).

EDWARD RUSSELL CUTTER "Waldo"

A.B. in French

ARLINGTON, MASS.

Arlington High School.

RALPH CURTIS CUTTING "Nemo" Θ Δ X

B.S. in Economics

CAMBRIDGE, MASS.

Huntington School; Class Cheers Committee (1).

DANIEL LOUIS DAVIS "Dan" Φ Δ

B.S. in Structural Engineering

KENDAL GREEN, MASS.

EDWARD HARRINGTON DAVIS Σ N

"Dave"

B.S. in Civil Engineering

SAUGUS, MASS.

Saugus High School; Class Track (2).

JOHN PERLEY DAVISON "Dave" Θ Δ X

A.B. in Public Law

NORTH BILLERICA, MASS.

Dean Academy; Class Football (1); Class Baseball
(2).

JOAS JORGE DE FARIA "Zico"

B.S. in Engineering

SAO PAULO, BRAZIL

MacKenzie School, Brazil.

JOSEPH HARRY DEFOE

B.S. in Engineering

CHELSEA, MASS.

Chelsea High School.

JOHN FRANK DELANEY "Del"

B.S. in Engineering

DORCHESTER, MASS.

Mechanic Arts High School.

NASH MANOOK DEMIRJIAN

B.S. in Engineering

NEWTON CENTRE, MASS.

Newton High School.

CHARLES HOWARD DERBY "Derb" Z Ψ

B.S. in Structural Engineering

PEABODY, MASS.

Peabody High School; Class Crew (1); Musical
Clubs (1, 2).

EDSON EUGENE DEWEY "Gene" C. C.

B.S. in Mechanical Engineering

BROOKLINE, MASS.

Brookline High School; Class Football (1, 2); 2nd
Team Football (2); Vice-President Chess Club (2).

RAYMOND WILLIAM DOLTON "Dolly" C. C.

B.S. in Engineering

LYNN, MASS.

Lynn English High School.

JOSEPH ASHLEY EATON "Joe" Θ Δ X

B.S. in Medical Preparatory

RUTLAND, VT.

Dean Academy; President of Class (1); Class Foot-
ball (1); Chairman Class Pipe Committee (2); Sword
and Shield.

GEORGE SIMMONDS EVELETH, JR. A T Ω
"Kid"

B.S. in Medical Preparatory

LITTLE FALLS, N. Y.

Little Falls High School; Class Crew (1); Class
Track (2); *Weekly* Staff (2); Calendar Committee (2).

JAMES MERRILL FERNALD Δ T

A.B.

FITCHBURG, MASS.

Fitchburg High School; Masque Play Cast (2).

JULIUS GERSTEIN FINN

B.S. in Biology

ROXBURY, MASS.

English High School.

HORACE HILLS FORD Z Ψ

B.S. in Engineering

SOMERVILLE, MASS.

Somerville High School; Class Baseball (1); Captain
(2); Varsity Baseball (1, 2); Sword and Shield.

FRANK JOSEPH GALLAGHER "Micky"

B.S. in Engineering

SOMERVILLE, MASS.

Somerville High School; Class Football (1).



EAST HALL EVE. PARTY ASSOC.



"-AND NO PLACE TO GO."



"MUSICAL STRAINS"



HEADS OR TAILS?



A DUET



A SEXTETTE

HAROLD ARSEN GARABEDIAN Σ T A

"Garry"

B.S. in Biology

DORCHESTER, MASS.

Dorchester High School; Mandolin Club (1, 2);
Class Track (2); Vice-President Biology Club (2).

WINFRED BRADFORD GIFFORD "Win"

B.S. in Biology

DORCHESTER, MASS.

Mechanic Arts High School.

ALBERT GOLDFINE "Buddy" Φ E Π

B.S. in Chemistry

BOSTON, MASS.

English High School.

BARNET GRUBER

B.S. in Medical Preparatory

BOSTON, MASS.

High School of Commerce.

FREDERICK LAWRENCE HARPER "Fred"

B.S. in Chemistry

CHELSEA, MASS.

Chelsea High School; Class Crew (1).

RICHARD TREAT HARRIS "Dick" Δ T

B.S. in Civil Engineering

NORWALK, CONN.

Norwalk High School; Class Track (1); Class Base-
ball (1).

WARREN EMERSON HARTWELL

B.S. in Electrical Engineering

LITTLETON, MASS.

Littleton High School; College Band (1).

RICHARD HAWORTH "Dick" Δ T Δ

B.S. in Civil Engineering

DORCHESTER, MASS.

Mechanic Arts High School; Class Historian (1, 2);
Class Baseball (1, 2); Class Football (2).

ERNEST LINCOLN HAYWARD Δ T

"Ernie"

B.S. in Structural Engineering

ARLINGTON, MASS.

Somerville High School; Class Baseball (1); Man-
dolin Club (1), Assistant Leader (2); Class Banquet
Committee (2); Secretary Somerville Club (2);
Sword and Shield.

KARL RAYMOND HENRICH "Heine"

A.B. in History

ORANGE, MASS.

Orange High School; Class Football (2); Varsity
Debating Team (2).

ELIOT WIGHT HIGGINS Φ Δ

B.S. in Mechanical Engineering

DOVER, MASS.

Dover High School; Class Football (1).

EDWIN HOBBS "Eddie" Δ T Δ

B.S. in Mechanical Engineering

EVERETT, MASS.

Everett High School; Class Football (1, 2).

ALEXANDER HORENSTEIN Φ E Π

"Chink"

B.S. in Electrical Engineering

TIENTSIN, CHINA

St. Francis Xavier's School, Shanghai; Glee Club
(1, 2).

GEORGE ARTHUR HOWARD Θ Δ X

B.S. in Mathematics

BALBOA, CANAL ZONE

Canal Zone High School.

CHARLES WILSON HUBON A T Ω

"Charlie"

A.B., B.D.

SALEM, MASS.

Salem High School; Class Football (1); Class Track
(1, 2).

ABEL CLIFFORD HUDSON "Cliff" A T Ω

B.S. in Structural Engineering

AUBURN, N. Y.

Auburn High School; Class Track (1, 2); Varsity
Track (1, 2).

EDWARD JOHN ISAAC "Isocrates"

A.B. in Philosophy

BRIGHTON, MASS.

Brighton High School.

MADISON PETERS JEFFERY "Jeff" Δ T Δ

A.B.

MALDEN, MASS.

Malden High School; Class Football (1); 2nd Team
Football (1); Varsity Baseball Squad (1, 2); Varsity
Debating Team (1, 2); Class Basketball (1), Cap-
tain (2); Varsity Football (2); President of Class
(2); Varsity Baseball; Sword and Shield.

ROLLAND FREDERICK JUDD "Juddie"
B.S. in Structural Engineering.
 ALLSTON, MASS.
 New York Military Academy; Class Crew (1);
 Dramatics (2).

MAURICE KAGAN "Kag"
B.S. in Engineering
 BOSTON, MASS.
 Mechanic Arts High School.

HAROLD FRANCIS KIMBALL "Kim" C. C.
B.S. in Electrical Engineering.
 ARLINGTON, MASS.
 Arlington High School; Captain Class Track (1, 2);
 Class Football (2); Class Banquet Committee (2);
 Varsity Wrestling (1, 2); Sword and Shield.

FRANK COLEMAN KNEELAND C. C.
B.S. in Chemical Engineering.
 WABAN, MASS.
 Newton High School.

CHARLES NORWOOD LAWRENCE Σ T A
 "Larry"
B.S., B.D.
 WORCESTER, MASS.
 Worcester South High School; Artist *Weekly* Staff
 (1, 2); Treasurer Y. P. C. U. (2).

EDGAR PERCY LEACH "Eddie"
B.S. in Chemistry
 METHUEN, MASS.
 Methuen High School.

RICHARD JACOB LEBOWICH "Dick"
B.S. in Biology
 ROXBURY, MASS.
 English High School.

FRANK WILLIAM LINCOLN, JR. Θ Δ X
 "Linc"
B.S. in Engineering
 SOMERVILLE, MASS.
 Moses Brown School; Varsity Football (1, 2).

JULIAN LOVEJOY
B.S. in Engineering
 LITTLETON, MASS.
 Littleton High School; Class Football (2).

GEORGE LUBINSKY "Luby" Φ E Π
A.B.
 FALL RIVER, MASS.
 Fall River High School; Class Baseball (2); Class
 Football (2); Class Basketball (2).

JOHN MACAFFEE "Jock" Δ T
B.S. in Engineering
 WOODSTOCK, N. B.
 Berkeley Preparatory School; Class Track (2); Class
 Baseball (2).

DONALD McCLENCH "Mac" Z Ψ
B.S. in Economics
 SPRINGFIELD, MASS.
 Phillips Exeter Academy; Manager Class Football
 (1); Glee and Mandolin Clubs (1, 2); Captain Class
 Crew (1); Sword and Shield.

KARL MESSENGER MACILVAIN Θ Δ X
 "Mac"
B.S. in Electrical Engineering.
 JAMAICA PLAIN, MASS.
 Mechanic Arts High School; Class Football (1, 2);
 Glee Club (1, 2); Secretary of Class (1, 2); Sword
 and Shield.

HUGH STEELE McKENNA "Mac"
B.S.
 MERIDEN, CONN.
 Meriden High School; Treasurer Democratic Club
 (2); Secretary Biology Club (2).

EARLE HARVEY MACLEOD "Mac" Δ T
B.S. in English
 CLIFTONDALE, MASS.
 Saugus High School; Class Crew (1); Calendar
 Committee (2); Assistant Manager-Elect Varsity
 Football (2); Assistant Business Manager JUMBO
 (2); Sword and Shield.

JAMES FRANCIS MALONE Σ T A
 "Jigger"
A.B. in Economics
 DORCHESTER, MASS.
 Boston Latin School; Class Crew (1); Manager
 Champion Intramural Baseball Team (1); *Weekly*
 Staff (2); President Democratic Club (2); Dramatics
 (2); Athletic Editor JUMBO (2).

SAUL MAURICE MARCUS Φ E Π
B.S. in Medical Preparatory
 LYNN, MASS.
 Lynn English High School; Varsity Debating Team
 (2); Vice-President Forum (2); Secretary Menorah
 Society (2).

IRVING DAVIS MARSHALL "Ing" Δ T Δ
B.S. in Engineering
 EVERETT, MASS.
 Mt. Hermon School; Glee Club (1); Assistant in
 Mechanical Drawing, English School (2).

WILLIAM HENRY MAY "Bill"
B.S. in Chemistry
 CAMBRIDGE, MASS.
 Rindge Technical School; Class Cross Country
 Team (1); Manager Class Crew (1); Varsity Wrest-
 ling Team (1, 2).

CARL BIXBY MERRILL "Bix" C. C.
B.S. in Engineering
 MEDFORD, MASS.
 Medford High School; Class Cross Country (1);
 Class Track (1, 2).

JOHN MOHAN
B.S. in Chemical Engineering
 LYNN, MASS.
 Lynn English High School.

HOWARD LESLIE MOSES
B.S. in Electrical Engineering
 SOMERVILLE, MASS.
 Huntington School.

LOUIS EDWARD NASH "Ed" Δ T
B.S. in Chemistry
 ALLSTON, MASS.
 Mechanic Arts High School; Musical Clubs (1, 2).

ROBERT BERNARD NATHANSON
B.S.
 BOSTON, MASS.
 English High School; Varsity Debating Team (2).

ORVID LEONARD OLSON "Spinney"
B.S. in Chemistry
 SOMERVILLE, MASS.
 Somerville High School.

ALEXANDER PENNUCCI "Alex" C. C.
B.S. in Chemical Engineering
 EAST BOSTON, MASS.
 East Boston High School; Class Basketball (1, 2).

SIDNEY CRAIGE PERHAM "Sid" Δ T Δ
B.S. in Medical Preparatory
 CHELMSFORD, MASS.
 Lowell High School; Class Football (2); Glee Club
 (2).

HERBERT CHARLES PHILPOTT C. C. "Phil"
B.S. in Engineering
 ARLINGTON, MASS.
 Arlington High School; Class Track (1, 2); Class
 Football (1, 2); Shakespearian Masque (1).

HAROLD LLOYD PINKHAM "Pink"
B.S. in Engineering
 WEST MEDFORD, MASS.
 Somerville High School.

ARTHUR MAINE PIPER "Pipe"
B.S. in Chemical Engineering
 MEDFORD, MASS.
 Medford High School.

SAMUEL THEODORE QUINT "Ted" Φ E Π
B.S. in Biology
 MALDEN, MASS.
 Malden High School; Class Football (1, 2); Varsity
 Wrestling (2); Executive Committee Menorah So-
 ciety (2).

KENNETH CASS REYNOLDS "Ken"
B.S. in Engineering
 SOMERVILLE, MASS.
 Somerville High School.

RICHARD AUGUSTUS RICH, JR. Φ Δ
 "Dick"
B.S. in Electrical Engineering
 TRURO, MASS.
 East Greenwich Academy.

JOHN BAPTISTE ROMAN "Jack" Θ Δ X
B.S. in Economics
 CHARLESTOWN, MASS.
 Huntington School; Class Crew (1).

LAWRENCE GOODHUE ROPES Z Ψ
 "Hemp"
A.B.
 SALEM, MASS.
 Salem High School; *Weekly Staff* (1); President
 Chess Club (2).

EDWARD ROSENTHAL "Eddie"
B.S. in Structural Engineering
 CHELSEA, MASS.
 Chelsea High School.



SOME 'CREW'



VARIETY IN SMILES



'BACK' TO CHAPEL



"SMOKE HERE - NOT HEREAFTER"



A SLIGHT "JAM"



"SAFETY FIRST"



DIGNITY PERSONIFIED

HIRAM RICHARD RUDDY "Hi" $\Sigma T A$

B.S. in Chemistry
WATERVLIET, N. Y.
Watervliet High School.

HAROLD LYMAN RYAN "Red" $\Sigma T A$

B.S. in Chemical Engineering
RIO DE JANEIRO, BRAZIL
Somerville High School; Marshal of Class (1, 2);
Class Football (2); Manager Class Track (1); Class
Banquet Committee (1, 2); Sword and Shield Pres-
ident*.

WILLIAM ALFRED SCARLETT "Bill" C. C.

B.S. in Chemical Engineering
LYNN, MASS.
Lynn Classical High School; Class Crew (1).

SAMUEL SCHEINFEIN "Sam"

B.S. in Biology
MALDEN, MASS.
Malden High School; Class Football (1, 2);
Wrestling Team (1, 2).

HAROLD LOUIS SCHENK "Twin" $\Delta T \Delta$

A.B. in Public Law
WHEELING, WEST VA.
Linsly Institute; Class Football (1, 2); Assistant
Manager-Elect Varsity Football (2).

ABRAHAM SEGAL "Abe" $\Phi E \Pi$

B.S. in Economics
MELROSE, MASS.
Melrose High School; Debating Team (1, 2); Class
Football (2); Librarian, Forum (2); Executive Com-
mittee Menorah Society (2).

HAROLD NICHOLS SHEPHERD "Shep" C. C.

B.S. in Chemical Engineering
LYNN, MASS.
Lynn Classical High School; Mandolin Club (1, 2);
Treasurer of Class (2).

EDMUND SPENCER "Spud" $\Theta \Delta X$

B.S. in Electrical Engineering
BOSTON, MASS.
Dorchester High School; Class Football (2); Ordi-
nance Officer Rifle Club (2).

WILLIAM HARVEY STILES "Bill" ΔT

B.S. in Electrical Engineering
SUDBURY CENTER, MASS.
Sudbury High School; Class Baseball (1, 2).

CARL FREDERICK STROEHMANN $\Delta T \Delta$
"Pretzels"

B.S. in Chemistry
WHEELING, WEST VA.
Linsly Institute; Class Crew (1); Class Football (1),
Captain (2).

ALFRED EDWARD TURNER "Al" $A T \Omega$

B.S. in Chemical Engineering
AUBURN, N. Y.
Auburn High School; *Weekly Staff* (2); Class Foot-
ball (2).

MERRILL GREGORY WALLACE $\Sigma T A$

B.S. in Chemical Engineering
SOMERVILLE, MASS.
Somerville High School; Musical Clubs (1).

JAMES HENRY WALSH "Jim"

B.S. in Structural Engineering
SOMERVILLE, MASS.
Somerville High School.

LYMAN WELLS WHITCOMB "Whit" $Z \Psi$

A.B. in History and Public Law
BARRE, VT.
Goddard Seminary; Class Banquet Committee (1);
Chairman Calendar Committee (2); *Weekly Staff* (2);
President Forum (2).

WALLACE T. WHITE "Tanny" $A T \Omega$

B.S. in Mechanical Engineering
NORTH ATTLEBORO, MASS.
North Attleboro High School.

ALLTON THOMAS WILLIAMS

A.B. in Music
REVERE, MASS.
Revere High School; Musical Clubs (1, 2).

HERMAN WILLIAM WINER $\Phi E \Pi$
"Buck"

B.S. in German
DORCHESTER, MASS.
Boston Latin School; Varsity Tennis (1, 2).

RALPH PIERCE WOOD "Doc" $\Phi \Delta$

B.S. in Chemistry
EVERETT, MASS.
Everett High School.

CLARENCE HARVEY WOODWARD $A T \Omega$
"Harve"

A.B. in Economics
TYNGSBORO, MASS.
Lowell High School.



MARLAND SHERBURNE MILLER McCOY TILLOTSON JOEL

Jackson Class of 1919

Officers

| | | | | | | | | | |
|---------------------|---|---|---|---|---|---|---|---|----------------|
| DOROTHY M. McCOY | . | . | . | . | . | . | . | . | President |
| GRACE N. SHERBURNE | . | . | . | . | . | . | . | . | Vice-President |
| BEULAH S. TILLOTSON | . | . | . | . | . | . | . | . | Secretary |
| LAURA N. MARLAND | . | . | . | . | . | . | . | . | Treasurer |
| ELIZABETH S. MILLER | . | . | . | . | . | . | . | . | Marshal |
| EDITH M. JOEL | . | . | . | . | . | . | . | . | Historian |

Class Colors

RED AND WHITE

ELSIE MACDONALD BREMNER ΣK

A.B.

WEST SOMERVILLE, MASS.

Somerville High School; Class Play (1); Cast of Jackson Day Plays (1); Class Track (1); Chairman Executive Committee of Class (2); Class Basketball (2).

RUTH ELVIRA BROOKS A O II

A.B.

MEDFORD, MASS.

Medford High School; Chairman Freshman Play Committee (1); Glee Club (2).

CECELIA BULLARD ΣK

A.B.

SOMERVILLE, MASS.

Cushing Academy; Class Track (1); Class Basketball (1); Glee Club (2).

RUTH JEANETTE COLE ΣK

A.B.

EVERETT, MASS.

Everett High School; Class Play (1).

MILDRED BURTON GLAWSON

B.S.

SOMERVILLE, MASS.

Somerville High School; Glee Club (2).

MERIAM GOLDSHINE

B.S.

EVERETT, MASS.

Everett High School; Class Play (1); Class Track (1); Glee Club (2); Publicity Manager Masque Society (2).

GERTRUDE MAY HAYNES A Ξ Δ

B.S.

MAYNARD, MASS.

Maynard High School; Class Play (1); Vice-President of Class (1).

MARION COBURN HILL A Ξ Δ

A.B.

DORCHESTER, MASS.

Girls' Latin School; Class Basketball (1, 2); Executive Committee of Class (2).

HILDA HINCKLEY A Ξ Δ

A.B.

HYANNIS, MASS.

Barnstable High School; Class Track (1).

MILDRED ELIZABETH HYLAND X Ω

A.B.

EVERETT, MASS.

Everett High School; Class Play (1).

EDITH MARION JOEL X Ω

A.B.

FITCHBURG, MASS.

Fitchburg High School; Class Play (1); Historian of Class (1, 2).

MARGARET KIMBALL A O II

A.B.

DORCHESTER, MASS.

Dorchester High School; Glee Club (2); Class Dance Committee (1, 2).

LAURA WRIGHT LEWIS X Ω

A.B.

WEST SOMERVILLE, MASS.

Somerville High School; Class Basketball (2).

INGA LITTLE A O II

B.S. in History

LACONIA, N. H.

Abbott Academy; Secretary of Class (1); Secretary Christian Guild (2).



'MARY' 'INGA' 'GERTRUDE' 'HYOMIE'
'MILDRED' 'EDITH' 'MARTHA' 'RUTH' 'BREEZY'



'KIM' 'BETTY'



'CELISH' 'ELSIE'



'DOT' 'MARION' 'LAURA' 'BEULAH' 'PEG'

LAURA NORTHEY MARLAND

A.B.

BALLARDVALE, MASS.

Abbott Academy; Track Record (1); Class Play (1);
Treasurer of Class (2); Glee Club (2); Class Basket-
ball (2); *Weekly Staff* (2).

DOROTHY MARY McCOY A Ξ Δ

A.B.

SOMERVILLE, MASS.

Somerville High School; President of Class (1, 2);
Class Play (1); Class Track (1); Class Basketball (1).

ELIZABETH STANNARD MILLER A O II

A.B. in German

IVORYTON, CONN.

Morgan School; Marshal of Class (1, 2); Class Bas-
ketball (1); Glee Club (2).

MARTHA CATHARINE NEAL A O II

A.B.

DERRY, N. H.

Pinkerton Academy; Glee Club (2).

MADELINE LUCILLE PARKER A O II

B.S.

DORCHESTER, MASS.

Dorchester High School; Class Basketball (1, 2);
Class Banquet Committee (2); Glee Club (2).

MARY LINDSAY RICH

A.B.

NORTH GROSVENORDALE, CONN.

Putnam High School; Class Play (1); Class Basket-
ball (1, 2); Class Banquet Committee.

ETHEL WHEELER RICHARDSON A O II

A.B. in History

MEDFORD, MASS.

Medford High School; Executive Committee of
Class (1, 2).

DORIS ROCKWELL A Ξ Δ

B.S.

SOMERVILLE, MASS.

Somerville High School; Class Track (1); Glee
Club (2).

GRACE NOERR SHERBURNE A Ξ Δ

A.B.

MELROSE, MASS.

Melrose High School; Class Play (1); *Weekly Staff* (2).

KATHLEYNE SWIFT SNOW A O II

A.B.

BIDDEFORD, ME.

Bradford Academy.

KARIN CECELIA SUNDELOF Σ K

A.B. in English

ROXBURY, MASS.

Girls' Latin School; Glee Club (2).

LORNA BERNAY TASKER A O II

A.B.

MANCHESTER, N. H.

Dean Academy; Cast of Jackson Day Play (1).

BEULAH SUSIE TILLOTSON A Ξ Δ

A.B. in English

MONTPELIER, VT.

Goddard Seminary; Captain of Class Track (1, 2);
Shakespeare Tercentenary (1); Class Basketball
(2); Secretary Jackson Athletic Association (2).

BERTHA MAY WILTSHIRE

A.B. in German

MEDFORD, MASS.

Medford High School; Chairman Class Banquet
Committee (2); Class Basketball Squad (2).

MARGARET JOHNSTON YERRINTON

A Ξ Δ

A.B.

ARLINGTON, MASS.

Arlington High School; Class Play (1); Class Track
(1).



ROBINSON

F
-
G
-
R
-
E
-
E
-
R
-
E
-
Z
-
G



BROMFIELD-PEARSON



FORGE SHOP



MACHINE SHOP

FRESHMEN



1920

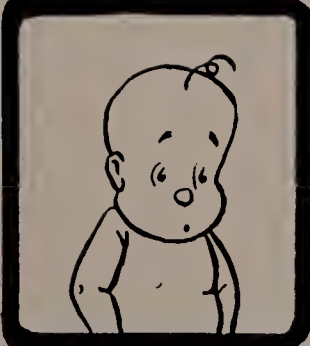

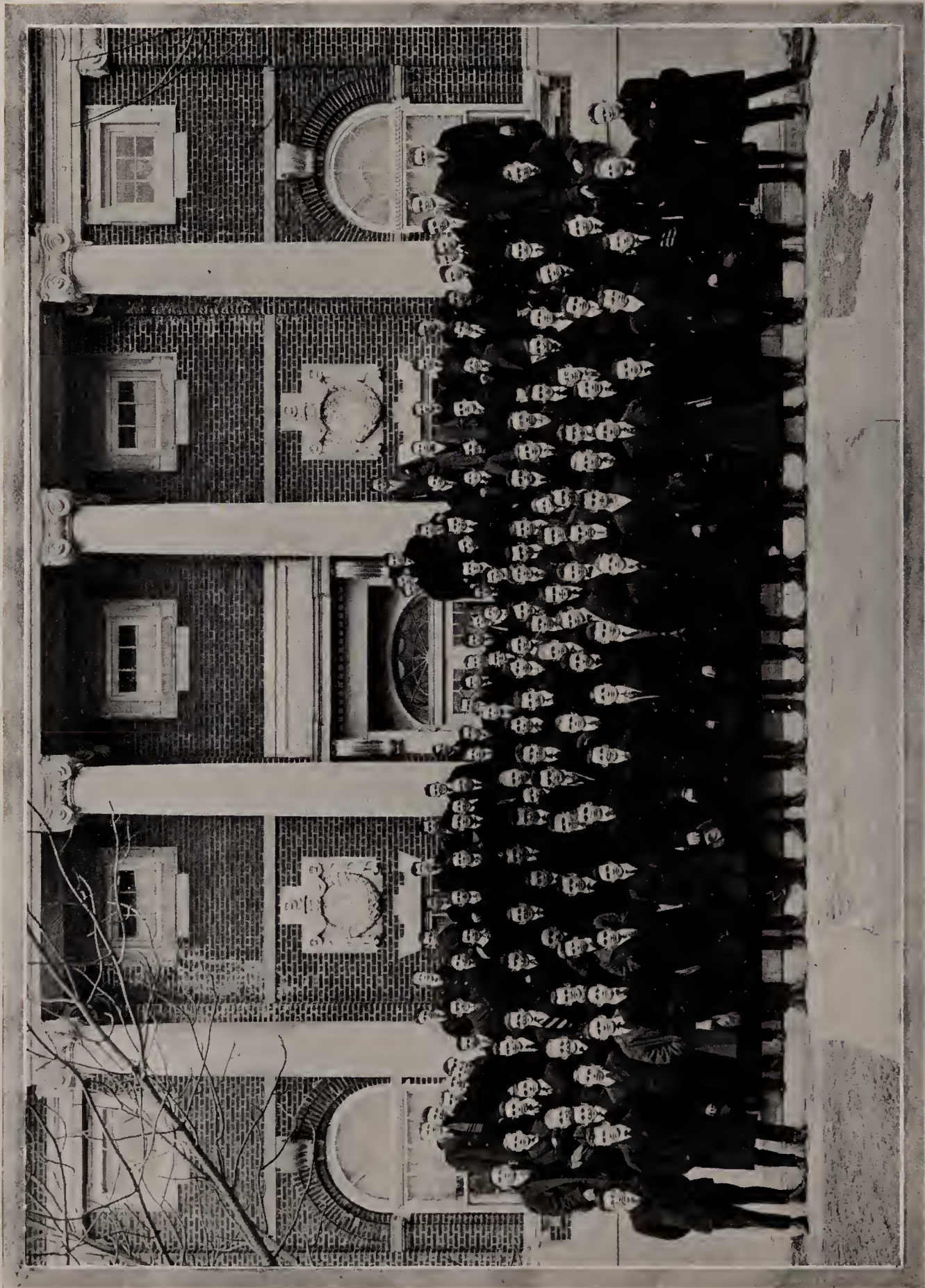

Class of 1920



CHAPIN BARROW NEWTON JOHNSON LAMONT

Class of 1920

Officers

| | |
|--------------------------------|-----------------------|
| CARL E. NEWTON | <i>President</i> |
| ARTHUR H. JOHNSON | <i>Vice-President</i> |
| RALPH W. LAMONT | <i>Secretary</i> |
| BERNARD L. CHAPIN | <i>Treasurer</i> |
| WILLIAM B. BARROW, JR. | <i>Marshal</i> |

Class Colors

BLUE AND GOLD

Class Yell

T-W-E-N-T-Y
 2-rah, o-rah,
 2-o rah, rah.
 Twenty! Twenty! Twenty!

WALTER LESLIE ADAMS "Les" Z Ψ
B.S. in Engineering
 MILFORD, MASS.
 Berkeley Preparatory School; Class Football; Varsity Football Squad.

GEORGE DENT ADAMSON
B.S. in Chemistry
 MANASSAS, VA.
 Manassas High School.

GEORGE ANDERSEN "Andy" C. C.
B.S. in Engineering
 MEDFORD, MASS.
 Berkeley Preparatory School.

PAUL JOSEPH ANDERSON "Andy" Δ Υ
B.S. in Chemistry
 SOUTH MANCHESTER, CONN.
 South Manchester High School; Class Basketball; Class Baseball.

HENRY CLARK ASHTON "Skip" Δ Υ
B.S. in Engineering
 Somerville High School.

DAVID A. BAKER
B.S. in Engineering
 BOSTON, MASS.
 English High School.

SAMUEL BAKER "Sam" Φ Ε Π
B.S. in Engineering
 SOMERVILLE, MASS.
 Somerville High School; Class Baseball.

JOHN LYMAN BALLOU "Jack" A T Ω
B.S. in Economics
 MEDFORD, MASS.
 Medford High School; Captain Class Baseball; Varsity Baseball.

WILLIAM BEASOR BARROW, JR. A T Ω
 "Bill"
B.S. in Structural Engineering
 BIRMINGHAM, ALA.
 Central High School; Marshal of Class; Glee Club.

CHARLES EVERETT BAUCH "Mike"
B.S. in Engineering
 DORCHESTER, MASS.
 Huntington School; Class Football.

JAMES STANLEY BEATON "Stan"
B.S. in Economics
 MANCHESTER, MASS.
 Manchester High School.

HOWARD EVERETT BEDELL "Horace"
A.B.
 WILMINGTON, MASS.
 Wilmington High School.

HENRY WILHELM BENSON
B.S. in Engineering
 SOMERVILLE, MASS.
 Somerville High School.

CHARLES EDWARD BERQUEST A T Ω
 "Berk"
B.S. in Economics
 ARLINGTON, MASS.
 Arlington High School.

HARRY WILLIAM BESSE "Bess" Δ Υ
B.S. in Engineering
 WAREHAM, MASS.
 Wareham High School; Class Football; Varsity Football Squad.

RAYMOND LINSOTT BOND "Ray"
B.S. in Civil Engineering
 REVERE, MASS.
 Huntington School.

THOMAS EUGENE BOOTH "Tom"
B.S. in Engineering
 EAST BOSTON, MASS.
 Mechanic Arts High School.

JAMES JOSEPH BOYLE "Mugger" Σ T A
B.S. in Engineering
 DORCHESTER, MASS.
 Williston Seminary.

WILLIAM ERNEST BRACKETT "Bill" Z Ψ
A.B. in Economics
 MEDFORD, MASS.
 Medford High School; Class Track.

ROBERT IVAN BRADLEY "Bob" Δ T Δ
B.S. in Chemical Engineering
 NEWTON, MASS.
 Huntington School.

JOHN T. BRANDT
B.S. in Mechanical Engineering
 WOOSTER, OHIO
 Wooster High School.

GEORGE WILLIAM BROTHERS Δ T Δ
 "Shorty"
B.S. in Engineering
 HUDSON, MASS.
 Hudson High School; *Weekly*.

HAROLD EDWARD BROWN "Brownie"
B.S. in Civil Engineering
 DORCHESTER, MASS.
 Mechanic Arts High School.

HORACE TRACY CAHILL "Pop"
B.S. in Public Law
 BOSTON, MASS.
 English High School; Varsity Wrestling; Varsity
 Debating Team; Class Track.

SUMNER ROGER CAHOON "Sum" A T Ω
B.S. in Chemistry
 MEDFORD, MASS.
 Medford High School; Class Football; Class Track.

EDWARD CASEY
B.S. in Engineering
 BOSTON, MASS.
 Huntington School.

KENNETH HODGDON CASSON "Cass"
B.S. in Electrical Engineering
 ROSLINDALE, MASS.
 Huntington School; Class Track.

LEWIS CASTLEBAUM "Cassy"
B.S. in Chemistry
 HIGHLANDS, N. J.
 Perth Amboy, N. J., High School.

BERNARD LORENZO CHAPIN "Chape"
B.S. in Economics
 SOMERVILLE, MASS.
 Somerville High School; Treasurer of Class; Class
 Track.

MEYER JOSEPH CHERNAIK
B.S. in Engineering
 EAST BOSTON, MASS.
 East Boston High School.

JOHN HAGGERTT CLARKE
B.S. in Engineering
 SOMERVILLE, MASS.
 Somerville High School.

WOODMAN W. CLOUGH "Bill"
B.S. in Engineering
 STONEHAM, MASS.
 Stoneham High School; Class Track.

ARTHUR GILBERT COHEN "Artie"
A.B. in Economics
 SOMERVILLE, MASS.
 Somerville High School.

RUSSELL ELIOT COLE "Russ"
B.S. in Engineering
 SOMERVILLE, MASS.
 Somerville High School; *Weekly* Staff.

FRANKLIN EARLE CONN A T Ω
B.S. in Engineering
 AUBURNDALE, MASS.
 Newton High School; Manager Class Football.

WILLIAM ALFRED COOK "Cookey"
B.S. in Mechanical Engineering
 LITTLETON, MASS.
 Littleton High School.

CHARLES DAVID COSGROVE Σ T A
 "Charlie"
A.B.
 MEDFORD, MASS.
 Medford High School; Class Track.

EDWIN WINSLOW CROSBY "Cros" Δ T
B.S. in Chemical Engineering
 MEDFORD, MASS.
 Medford High School; Glee Club.

EDWARD CLYDE DELANO Δ T
B.S. in Engineering
 FALL RIVER, MASS.
 Fall River Technical High School.

GORDON CHAMBERLAIN DODGE Δ T
B.S. in Economics
 WORCESTER, MASS.
 Holden High School; Chairman Class Banquet Com-
 mittee.

WILLIAM HENRY DOUCET

B.S. in Engineering
WAKEFIELD, MASS.
Wakefield High School.

JOHN WETHERBEE DUNHAM "Jack"

B.S. in Engineering
SOMERVILLE, MASS.
Somerville High School; Class Track.

GEORGE HENRY FINNEGAN "Nappy" C. C.

B.S. in Engineering
STONEHAM, MASS.
Stoneham High School; Varsity Baseball Squad.

WILLIAM ISRAEL FRANKEL

B.S. in Chemistry
ROXBURY, MASS.
Boston Latin School; Class Football; Class Baseball.

CHARLES BATES FRENCH "Frenchie"

B.S. in Engineering
WALTHAM, MASS.
Waltham High School.

FREDERIC ANTHONY GIFFORD

B.S. in Engineering
WOBBURN, MASS.
Woburn High School.

REGINALD WALDO GILLMORE "Reggie"

B.S. in Engineering
BOSTON, MASS.
Weymouth High School.

JOSEPH CHARLES GINSBERG

B.S. in Engineering
EAST BOSTON, MASS.
East Boston High School; Class Football.

JOSEPH GIVNER "Joe" $\Phi E \Pi$

B.S. in Chemistry
BOSTON, MASS.
English High School; *Weekly* Staff; Chairman Class Cheers Committee.

FRANCIS RAYMOND GLADU "Glad"

B.S. in Engineering
COCHITUATE, MASS.
Wayland High School.

PHILIP FRED GOLDSTEIN "Goldy" $\Phi E \Pi$

B.S. in Engineering
REVERE, MASS.
Mechanic Arts High School.

HERBERT CORNELIUS GRAVES

B.S. in Chemical Engineering
WASHINGTON, D. C.
Eastern High School.

OTIS COWELL HALE

A.B.
SOMERVILLE, MASS.
Somerville High School.

CLIFFORD ROBERTS HALL "Cliff"

B.S. in General Science
CHARLESTOWN, MASS.
Westbrook Seminary.

WEBSTER HALL "Skinny"

B.S. in Chemistry
SOMERVILLE, MASS.
Somerville High School; Glee Club.

ROGER CHESLEY HAMLIN "Hammy"

B.S. in Biology
WEST ROXBURY, MASS.
Roxbury Latin School; Mandolin Club.

OSWALD KENDRIC HAMMOND

A.B.
AUBURN, ME.
Edward Little High School; Varsity Debating Team.

HERMAN JONAS HASKELL "Hermie"

A.B., B.S.
DORCHESTER, MASS.
English High School.

RAYMOND GEORGE HASTINGS $\Sigma T A$
"Ray"

B.S. in Engineering
WESTON, MASS.
Weston High School.

ARTHUR HARMON JOHNSON "Hi" $\Delta \Upsilon$

A.B.
HOLDEN, MASS.
Phillips Exeter Academy; Vice-President of Class.

WILLIAM JORGENSON "Jorgy" $\Sigma T A$

B.S. in Electrical Engineering
ROSLINDALE, MASS.
Mechanic Arts High School.

EDWARD ALBERT JOY "Eddie"

A.B.
WATERTOWN, MASS.
Dorchester High School.

DAVID EDWIN KEEFE "Dan" Δ T Δ

B.S. in Chemistry
RICHMOND, VT.
Goddard Seminary; Class Baseball; Class Football;
Class Basketball.

OWEN FRANCIS KEEFE "Owena" Θ Δ X

B.S. in Chemistry
WATERTOWN, MASS.
Dean Academy; Varsity Football; Captain Class
Basketball; Varsity Baseball.

THOMAS URBAN KELLEY Φ Δ

B.S. in Structural Engineering
BEACHMONT, MASS.
Revere High School; Class Football.

JAMES BRYDEN KELLOCK, JR. "Jass"

B.S. in Economics
SOMERVILLE, MASS.
Somerville High School; Glee Club.

WALTER DOUGLAS KENNY "Bus" Φ Δ

B.S. in Chemistry
PITTSFIELD, MASS.
Pittsfield High School; Class Baseball; Class
Basketball.

HUGH CHATFIELD KNIGHT "Catiline"

B.S. in Engineering
MELROSE HIGHLANDS, MASS.
Berkeley Preparatory School.

FRANCIS SHEDD LALLY Φ Δ

B.S. in Civil Engineering
DORCHESTER, MASS.
English High School.

RALPH WILKINSON LAMONT Z Ψ

"Monty"
A.B.
SOMERVILLE, MASS.
Somerville High School; Secretary of Class.

WILFRED LINSERT "Bill" Z Ψ

B.S. in Modern Languages
BELMONT, MASS.
Belmont High School; Varsity Football Squad; Class
Football; Glee Club.

GEORGE LIPKIN

B.S. in Chemistry
EVERETT, MASS.
Everett High School.

WENDELL ROSS LOGAN "Mal" Θ Δ X

B.S. in Electrical Engineering
BELMONT, MASS.
Berkeley Preparatory School.

RAYMOND HELLERY McAULEY "Mac" C. C.

B.S. in Engineering
SOMERVILLE, MASS.
Somerville High School.

DONALD LESLIE MacDONALD "Mac"

B.S. in Mechanical Engineering
SOMERVILLE, MASS.
Somerville High School.

HARRY SHIRL McGEE "Maggie"

B.S. in Engineering
CHICAGO, ILL.
Mechanic Arts High School; Class Football; Varsity
Football Squad, Class Basketball.

DONALD EMERSON MacKENZIE

B.S. in Biology
WAVERLY, MASS.
Belmont High School.

ARTHUR EDWARD McNAMEE Δ T Δ

"Pinky"
B.S. in Engineering
WAVERLY, MASS.
Belmont High School; Captain Class Football.

DONALD LESLIE MARSHALL A T Ω

B.S. in Engineering
SOMERVILLE, MASS.
Somerville High School; Glee Club.

DONALD HERSEY MERRILL "Don" C. C.

B.S. in Structural Engineering
CAMBRIDGE, MASS.
Cambridge High and Latin Schools; Class Banquet
Committee; Manager Class Track.

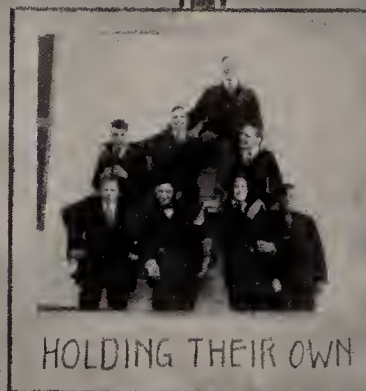

GEORGE STANLEY MILES "Stan" Δ T Δ
B.S. in Biology
 SOMERVILLE, MASS.
 Huntington School; Class Track; Varsity Track.

JOHN DONALD MITSCH "Dan"
B.S. in Engineering
 MATTAPAN, MASS.
 Mechanic Arts High School.

ARTHUR FENWICK MORASH "Art"
B.S. in Chemical Engineering
 CAMBRIDGE, MASS.
 Rindge Technical School.

CARL LEON MORGAN Φ Δ
B.S. in Civil Engineering
 WOLFEBORO, N. H.
 Brewster Academy; Class Baseball; Class Basketball; Varsity Wrestling; Varsity Baseball.

CHARLES KING MULLEN "Mul"
B.S. in Chemistry
 WOLLASTON, MASS.
 Quincy High School; Class Football; Class Baseball; Runner-up in College Tennis Championship.

CARL ELBRIDGE NEWTON "Newt" Z Ψ
B.S. in Economics
 SOMERVILLE, MASS.
 Somerville High School; President of Class; Glee Club; *Weekly* Staff; Associate Art Editor JUMBO.

DONALD EDGAR NICKERSON Δ T Δ
 "Nick"
B.S. in Economics
 SOMERVILLE, MASS.
 Somerville High School; Class Track; Manager Class Baseball; Glee Club.

GEORGE PARSONS O'DONNELL "John P."
A.B.
 MELROSE, MASS.
 Melrose High School; Dramatics; Reporter for Advertiser Record.

EDWARD VENT PATRICIAN, JR. "Pat"
B.S. in Economics
 SOMERVILLE, MASS.
 Somerville High School; Glee Club; Class Track; Class Basketball.

HYMAN PEARLMUTTER
B.S. in Engineering
 ALLSTON, MASS.
 Mechanic Arts High School.

LAURENCE L. PEIRCE, JR. "Laurie"
B.S. in History
 ARLINGTON, MASS.
 Arlington High School.

GEORGE HARRY PETERSON "Pete"
B.S. in Engineering
 WOBURN, MASS.
 Woburn High School.

CHESTER BLANCHARD PIERCE "Chet"
B.S. in Chemistry
 ROSLINDALE, MASS.
 English High School.

JAMES JOSEPH POLLARD, JR. "Jim"
B.S. in Electrical Engineering
 SOMERVILLE, MASS.
 Somerville High School.

ARTHUR EDWARD POOLE "Art" Φ Δ
B.S. in Chemistry
 DOVER, MASS.
 Dover High School.

HAROLD HILL PORTER "Skip" A T Ω
B.S. in Mechanical Engineering
 SALEM, MASS.
 Salem High School.

DAVID ALFRED PRESCOTT
B.S. in Chemistry
 MANASSAS, VA.
 Manassas High School.

ALFRED MELVILLE PRIDE "Mel" C. C.
B.S. in Structural Engineering
 SOMERVILLE, MASS.
 Somerville High School.

NORMAN WILSON PURINTON Δ T Δ
 "Soup"
B.S. in Chemical Engineering
 EVERETT, MASS.
 Mt. Hermon School; Glee Club.

DAVID HAROLD QUINN "Dave" Δ T Δ
B.S. in Economics
 BOSTON, MASS.
 Huntington School.

JOHN HERBERT JOSEPH RAFFERTY
"Shrimp"

B.S. in Structural Engineering

CAMBRIDGE, MASS.

Boston College High School; *Weekly Staff*.

JAMES ALBERT RATTA, JR. "Leems"

B.S. in Electrical Engineering

WEST MEDFORD, MASS.

English High School.

NEIL FRANCIS REAGAN "Neil" $\Theta \Delta X$

B.S.

ST. ALBANS, VT.

Dean Academy; Class Football; Class Baseball;
Varsity Baseball.

ALBERT JOSEPH GERMOND RILEY

"Pete"

B.S. in Electrical Engineering

CHELSEA, MASS.

Chelsea High School.

EDWARD BIRD ROBERTS "Eddie" C. C.

B.S. in Engineering

HYDE PARK, MASS.

Hyde Park High School.

WALTER FRANCIS ROCKWELL $\Sigma T A$

"Jumbo"

B.S. in Structural Engineering

DORCHESTER, MASS.

Dorchester High School; Glee Club (soloist).

DONALD EDWARD ROCKWELL $\Delta T \Delta$

"Don"

B.S. in Engineering

SOMERVILLE, MASS.

Somerville High School; Glee Club.

MOSES BERNARD ROSENAUER

B.S. in Electrical Engineering

SOMERVILLE, MASS.

Somerville High School.

JOHN ELLIOT RUTTER "Ollie" ΔT

B.S. in Economics

WALTHAM, MASS.

Waltham High School; *Weekly Staff*; Manager Class
Basketball.

EDWARD DANA SABINE, JR. "Ed" $\Theta \Delta X$

B.S. in Engineering

YONKERS, N. Y.

Yonkers High School; Class Football; Class Ban-
quet Committee.

SUMNER WARE SHEPARD $\Phi \Delta$

A.B.

EVERETT, MASS.

Everett High School.

MARCUS LEON SHERIN "Doc"

B.S. in Chemistry

SWAMPSCOTT, MASS.

Salem High School.

DAVID LEVETON SHOOLMAN $\Phi E \Pi$ "Fat"

B.S. in Structural Engineering

MALDEN, MASS.

Malden High School.

LOUIS SIMANOFSKY "Lou"

B.S. in Engineering

ROXBURY, MASS.

Portland (Me.) High School.

HENRY THOMPSON SPEAR $\Sigma T A$ "Heine"

B.S. in Engineering

NASHUA, N. H.

Nashua High School; Class Football.

FRANK JOSEPH SPROVIERO "Sprovy"

B.S. in Structural Engineering

STAMFORD, CONN.

American International Academy.

DONALD PITMAN STONE "Don" $Z \Psi$

B.S. in Chemistry

MARBLEHEAD, MASS.

Marblehead High School.

FRANCIS DANIEL SULLIVAN

B.S. in Engineering

SOUTH BOSTON, MASS.

St. John's Preparatory School.

ALAN OLIVER SUMMERVILLE $\Sigma T A$

"Summy"

B.S. in Engineering

ROSLINDALE, MASS.

Mechanic Arts High School; Class Football; Class
Baseball.

FREDERICK LAWRENCE SWEENEY

A.B.
EAST BOSTON, MASS.
East Boston High School.

HENRY ALFRED STUART Σ T A

B.S. in Engineering
WEST SOMERVILLE, MASS.
Colby Academy.

CURTIS LEAROYD TAGGART "Cutie"

B.S.
WAKEFIELD, MASS.
Wakefield High School.

ARNOLD EDWARD THIESFELDT Θ Δ X

"Thesis"
B.S. in English
GARDNER, MASS.
Gardner High School; Glee Club.

PAUL EDWIN THISSELL

A.B.
EAST SAUGUS, MASS.
Saugus High School.

FRANK ALLISTON TIBBETTS "Tib" C. C.

B.S. in Engineering
SOMERVILLE, MASS.
Somerville High School; Class Track; Glee Club.

WARNER BELKNAP TILTON "Tilt" Δ T Δ

B.S. in Engineering
RAYMOND, N. H.
Huntington School; Varsity Football Squad; Class Football; Class Basketball.

CARLTON GEORGE TOWNE "Carl" A T Ω

B.S. in Journalism
NEW BEDFORD, MASS.
New Bedford High School; *Weekly* Staff.

JOSEPH ROBLEY TUCKER "Tuck" Z Ψ

A.B.
BERLIN, N. H.
Berlin High School.

CHESTER WARNER TUFTS A T Ω

B.S. in History and Public Law
NEW YORK CITY
Hollywood High School, Los Angeles, Cal.

JOHN CHARLES WAAGE, JR. "Jack" C. C.

B.S. in Engineering
ARLINGTON, MASS.
Arlington High School; Wrestling Team; 135-lb. Champion.

EDGAR RUSTON WALKER "Rusty" C. C.

B.S., B.D.
CAMBRIDGE, MASS.
Rindge Technical School; Secretary Y. P. C. U.

JOSEPH PATRICK WALSH "Joe"

B.S. in Engineering
SOMERVILLE, MASS.
Somerville High School.

HARRY EDGAR WAUGH "Bob" C. C.

B.S. in Engineering
SOMERVILLE, MASS.
Somerville High School.

RALPH DEWEY WESTON "Raddy" C. C.

A.B.
BROCKTON, MASS.
Howard High School.

GEORGE FREEMAN WHITMARSH Δ T

"Buck"
B.S. in Economics
EAST BRAINTREE, MASS.
Braintree High School; Boston Collegiate Preparatory School; *Weekly* Staff.

JOSEPH NICHOLAS WIEGAND "Wig"

B.S. in Electrical Engineering
ARMINGTON, MONTANA
Great Falls High School, Montana; Class Track.

HARRY OLIN WILSON "Johnny" Θ Δ X

B.S. in Engineering
NEW YORK CITY
Evander Childs High School.

EDMUND GEDDES WILSON "Eddie" Σ T A

B.S. in Mechanical Engineering
DORCHESTER, MASS.
Dorchester High School.

LOUIS WOLK

B.S. in Structural Engineering
MALDEN, MASS.
Malden High School; Mandolin Club.

GARDNER LEWIS YOUNG "Deac" C. C.

B.D. in Theology
PEABODY, MASS.
Tilton Seminary.



PHILLIPS

LYNCH

CUSHING

BRAINARD

PARTRIDGE

Jackson Class of 1920

Officers

| | | | | | | | | | | |
|---------------------|---|---|---|---|---|---|---|---|---|----------------|
| IRENE CUSHING | . | . | . | . | . | . | . | . | . | President |
| APHRA M. PARTRIDGE | . | . | . | . | . | . | . | . | . | Vice-President |
| MARGARET E. LYNCH | . | . | . | . | . | . | . | . | . | Secretary |
| BARBARA E. BRAINERD | . | . | . | . | . | . | . | . | . | Treasurer |
| MARION L. PHILLIPS | . | . | . | . | . | . | . | . | . | Marshal |

Class Colors

PURPLE AND WHITE

MILDRED ADAMS

Special

ROCHESTER, MINN.

Rochester High School; one year at University of Minnesota.

ANITA ELIZABETH BALZER

B.S.

MERIDEN, CONN.

Meriden High School; Class Play; Glee Club.

MARION RUBY BENNETT A O II

B.S.

WESTBURY, N. Y.

Hempstead High School; Glee Club.

MADELINE ELIZABETH BERNARD

A.B.

WEST MEDFORD, MASS.

Medford High School.

GERTRUDE WELLS BERRY X Ω

A.B. in Teaching

ANDOVER, MASS.

Punchard High School.

BARBARA ENOLA BRAINARD A Ξ Δ

A.B.

SOMERVILLE, MASS.

Somerville High School; Treasurer of Class; Class Basketball.

CAROLYN LUCIE BRAINARD A Ξ Δ

A.B.

SOMERVILLE, MASS.

Somerville High School; Class Basketball.

ELIZABETH SHERMAN CAVERNO

A.B.

LOWELL, MASS.

Lowell High School; Glee Club.

GRACE LOUISE CHILSON X Ω

B.S. in Journalism

FRANKLIN, MASS.

Dean Academy; Class Play; Glee Club.

EMILY MAUD CLARK

A.B.

CAMP HILL, ALA.

Southern Industrial Institute; Glee Club.

DOROTHEA PATRICA CUNNINGHAM

A.B.

MEDFORD, MASS.

Medford High School; Captain Class Basketball—College Champions; Class Track; Class Play; Chairman Class Social Committee; Executive Committee Athletic Association; Glee Club.

IRENE CUSHING X Ω

B.S.

BETHEL, VT.

Dean Academy; President of Class; Glee Club.

MARIE VIOLA DAVIS

B.S.

WINCHESTER, MASS.

Winchester High School; Class Play.

MARY AGNES GRANT A O II

A.B.

BEVERLY, MASS.

Beverly High School; Chairman Freshman Play Committee; Class Play; Glee Club.

MARTHA HELEN HANNON A Ξ Δ

A.B.

SOMERVILLE, MASS.

Somerville High School.

HELEN INEZ HUDGENS

A.B.

IPSWICH, MASS.

Manning High School.

PHYLLIS ELDREDGE JERAULD A Ξ Δ

A.B.

BARNSTABLE, MASS.

Barnstable High School.

ELFREDA ALICE KELLEY

A.B.

MARLBORO, N. H.

Keene High School.

IRMA JEANNEATTE KNIGHT Σ K

A.B.

SOMERVILLE, MASS.

Somerville High School.

RACHEL PERIN LANE

B.S. in Economics

LEXINGTON, MASS.

Dean Academy; Glee Club.

ESTHER SARA LEWITZKY

B.S.

ROXBURY, MASS.

Malden High School.

MARGARET ESTHER LYNCH A Ξ Δ

B.S.

SALEM, MASS.

Marblehead High School; Secretary of Class; Glee Club.

EVELYN FRANCES MACDONALD

B.S.

CHELSEA, MASS.

Chelsea High School; Glee Club.



'SADIE' 'DOT' 'GERTRUDE' 'DELLE'



'MARIE' 'MARION' 'LILLIAN' 'APHRA' 'EDNA'



'MAUDE' 'DOT' 'SCRUB' 'FREDA' 'MARY' 'MARTHA'



'DOTTY' 'MARGY' 'GERT' 'ORPHA' 'DORIS'



'ESTHER' 'NITA' 'HELLN' 'PUNKIN' 'MARION'



'MAD' 'AMILLIA' 'MADLINE' 'LILLYN'



'PERCY' 'CALLIE' 'MARTHA' 'SYMISY' 'BARB'

EDNA GERTRUDE MARSTON

A.B.

SOMERVILLE, MASS.

Somerville High School; Class Play; Glee Club.

ORPHA BARNARD MATHESON X Ω

A.B.

PROVINCETOWN, MASS.

Provincetown High School.

DOROTHY MOON

B.S.

CHELSEA, MASS.

Chelsea High School.

AMELIA ELIZABETH OHSE

A.B.

SOMERVILLE, MASS.

Somerville High School; Class Play; Class Basketball Squad; Glee Club.

APHRA MARION PARTRIDGE Σ K

A.B.

MEDFORD, MASS.

Medford High School; Glee Club; Class Play; Vice-President of Class.

MARIAN APPLETON PEIRCE X Ω

A.B.

ARLINGTON, MASS.

Arlington High School; Class Basketball Squad.

LILLIAN MURIEL PERKINS Σ K

A.B.

BURLINGTON, MASS.

Woburn High School; Class Basketball Squad; Glee Club.

MARION LOUISE PHILLIPS A O II

A.B.

SALEM, MASS.

Salem High School; Marshal of Class; Glee Club; Class Basketball—College Champions.

MADELINE GRACE PIGOTT

B.S.

NORTH WOBURN, MASS.

Girls' Latin School; Class Basketball—College Champion Team; Glee Club.

HORTENSE LUCILLE PRAGER

B.S. in Journalism

NEW YORK, N. Y.

Dean Academy; Stage Manager Class Play; Class Basketball—College Champions.

VIRGINIA DAVIS RANKIN

B.S.

SOUTH EASTON, MASS.

Dean Academy.

GEORGIA RUTH RATHBURN

A.B.

MARLBOROUGH, MASS.

Marlborough High School; Class Basketball Squad.

MADELINE WINIFRED REED A Ξ Δ

A.B.

WOODSTOCK, VT.

Woodstock High School; Glee Club.

DOROTHY SHAW A Ξ Δ

B.S.

MARBLEHEAD, MASS.

Marblehead High School; Glee Club; Class Basketball Squad.

MARY FRANCES SLAUGHTER

B.S.

CAMP HILL, ALA.

Camp Hill High School; Glee Club; Class Basketball—College Champions.

GERTRUDE ETHEL STARKS A Ξ Δ

B.S.

SOMERVILLE, MASS.

Somerville High School; Executive Committee of Class; Class Basketball—College Champions.

MARION BROOKS SYMMES X Ω

B.S.

WINCHESTER, MASS.

Winchester High School.

DOROTHY FRANCES TUCKER

A.B.

NEW DORP, N. Y.

Curtis High School.

ADELE ELVIRA WALKER Σ K

A.B.

BRAINTREE, MASS.

Thayer Academy; Class Basketball Squad.

MARTHA DORIS WALKER A O II

B.S.

NEWMARKET, N. H.

Newmarket High School; Glee Club.

DORIS WILDE A Ξ Δ

A.B.

FAIRHAVEN, MASS.

Fairhaven High School; Glee Club; Class Basketball—College Champions.

ISABELLA FRANCES WORTH

A.B.

NANTUCKET, MASS.

Nantucket High School; Class Play; Glee Club; Class Basketball Squad.

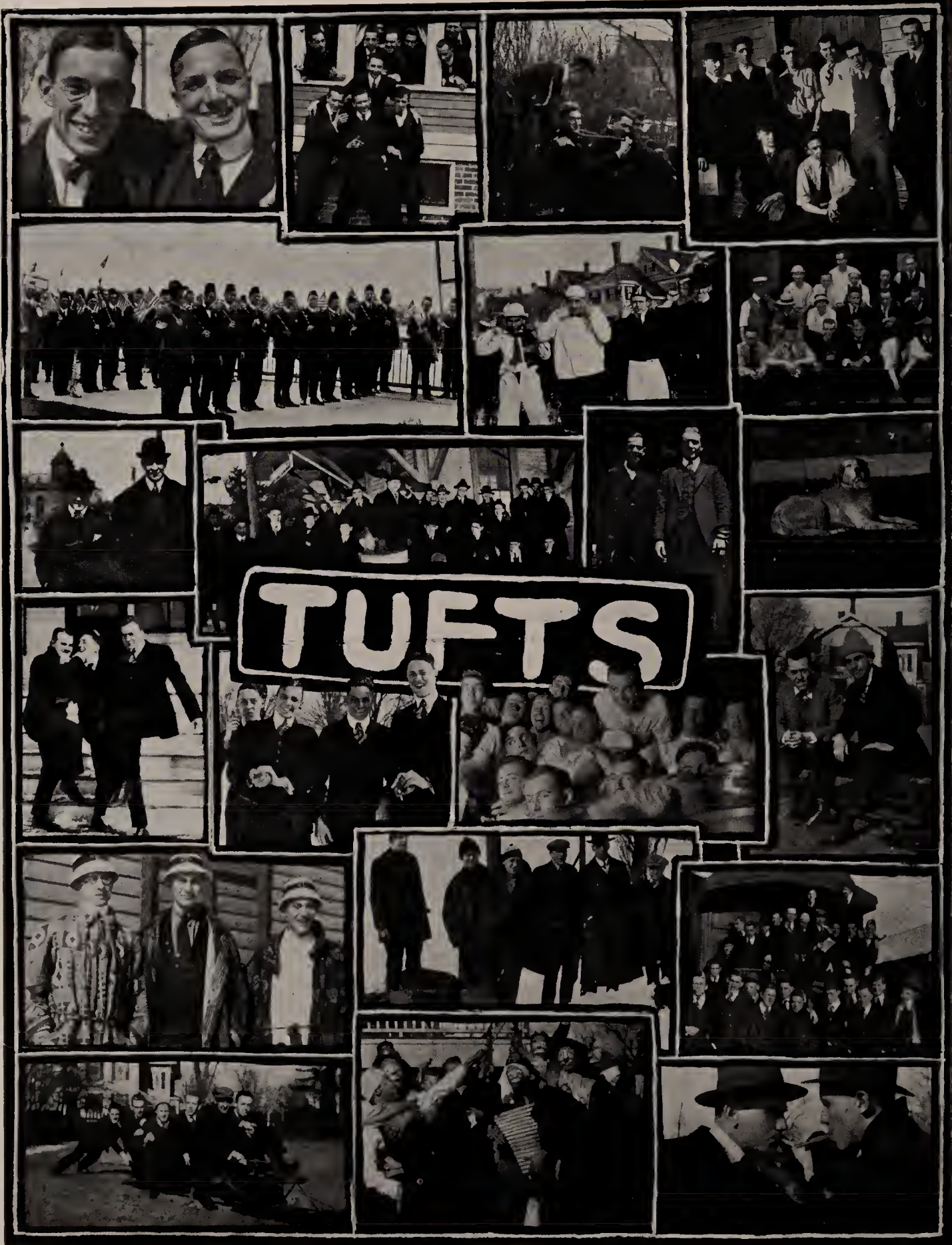

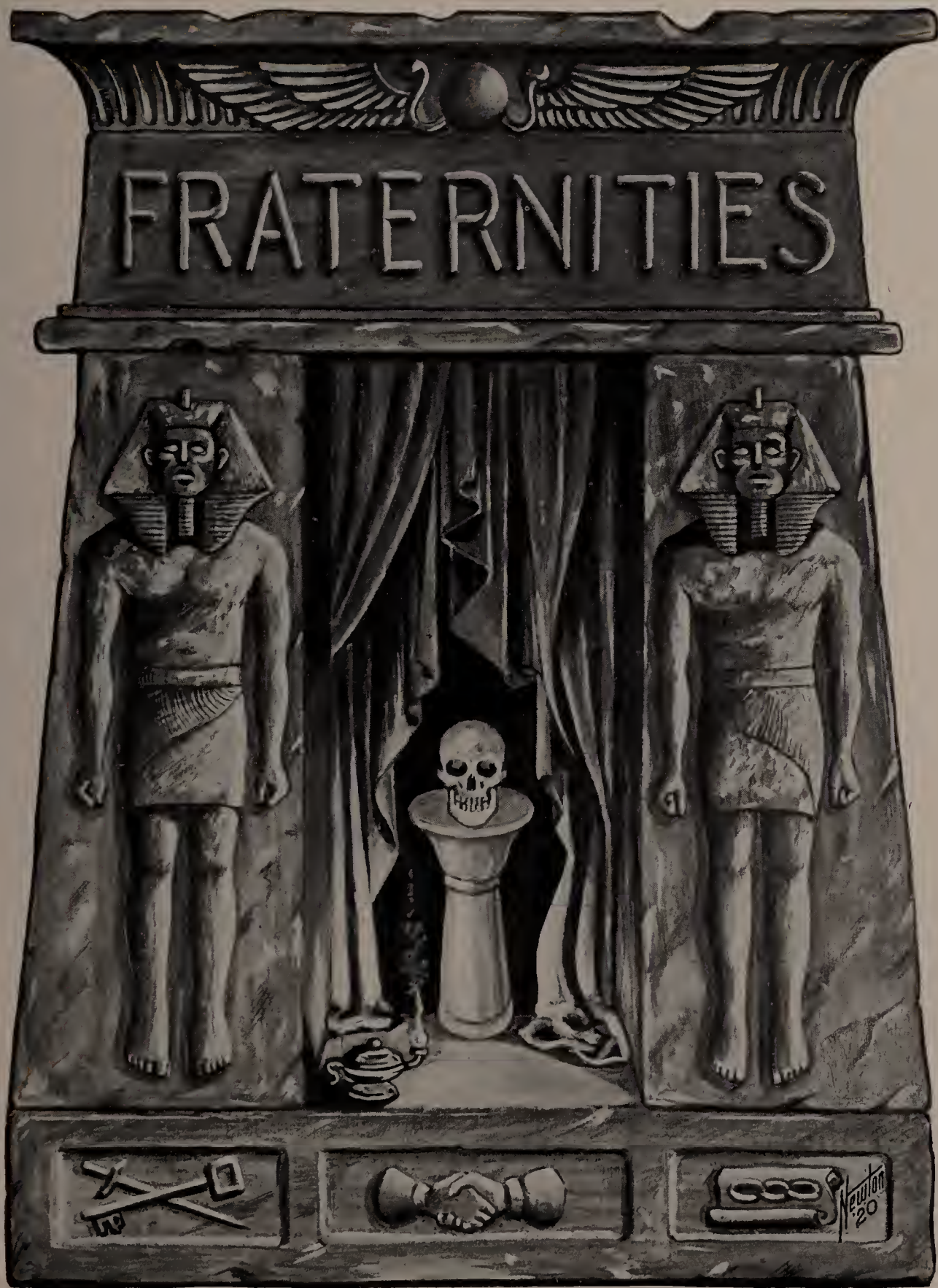



Zeta Psi

- | | | | | | | |
|---------|---------|--------|--------|------------|----------|---------|
| WALTERS | LEWIS | COFFIN | LESEUR | WHITCOMB | LANE | TYLER |
| REED | ADAMS | FORD | HIGHER | CODDINGTON | BRACKETT | CHAPMAN |
| LAMONT | MCCLENN | FRIS | MOORE | PENALIGAN | ROPER | LINSERT |
| | NASH | NEWTON | MERROW | TUCKER | BROWN | DERBY |
| | EATON | | | | SYMMES | STONE |
| | BURTON | | | | | |

Zeta Psi

Kappa Chapter

Established 1855

*Founded at New York University, 1847
Twenty-four Chapters*



Fratres in Facultate

PROF. WILLIAM KENDALL DENISON
PROF. LEO RICH LEWIS
PROF. FRANK ELIAS SEAVEY

Fratres in Universitate

| | |
|-------------------------------|-----------------------|
| HORTON BROWN | FRANKLIN JOHNSON LANE |
| PHILIP LITTLEFIELD CODDINGTON | JAMES HENRY PENALIGAN |
| ROLAND LEONARD EATON | ALFRED SMITH REED |
| JAN TRAP FRIIS | OSCAR EARL MERROW |
| MARSHALL WYMAN SYMMES | |

1918

| | |
|-------------------------|-----------------------|
| HARRY WALTER HIGHRITER | JAMES FRANCIS NASH |
| CHARLES BENJAMIN LESEUR | MAURICE LESLIE TYLER |
| RONALD ROBERTS MOORE | JAMES WILLARD WALTERS |

1919

| | |
|-----------------------|------------------------|
| ROYDON FALL BROOKINGS | HORACE HILLS FORD |
| SAMUEL CHAPMAN | DONALD MCCLENCH |
| ARTHUR ALFRED COFFIN | LAWRENCE GOODHUE ROPES |
| CHARLES HOWARD DERBY | LYMAN WELLS WHITCOMB |

1920

WALTER LESLIE ADAMS, JR.
WILLIAM ERNEST BRACKETT
RALPH WILKINSON LAMONT
WILFRED LINSERT
CARL ELBRIDGE NEWTON
DONALD PITMAN STONE
EDWIN ARTHUR STONE
JOSEPH ROBLEY TUCKER
CHARLES LEWIS LYEN



1917



Theta Delta Chi

- | | | | | | |
|----------|-----------|-------|-----------|------------|---------|
| CUTTING | KEEPER | DAVIS | EATON | THIESFELDT | DAVISON |
| STILPHEN | YOUNG | ROMAN | LINCOLN | HOWARD | LOGAN |
| WILSON | MACILVAIN | BALL | HUNNEWELL | WESCOTT | O'MARRA |
| | | | WATSON | EARLE | SABINE |
| | | | REAGAN | | |



Theta Delta Chi

Kappa Charge

Established 1856

Founded at Union College, 1848

Twenty-eight Charges

Fratres in Facultate

PROF. CHARLES EDWARD FAY

PROF. CHARLES HENRY GRAY

PROF. WILLIAM LESLIE HOOPER

Fratres in Universitate

1917

LEON EUGENE BALL
CHESTER REED EARLE

BARRON CROWELL WATSON
OLIVER DUNBAR WESCOTT

1918

PHILIP SIDNEY DAVIS
ROGER HUNNEWELL
HERBERT DWIGHT MILLER

FRANK JOSEPH O'MARRA
HARVEY MARCELLUS POWERS
RAYMOND MORRISON YOUNG

1919

RALPH CURTIS CUTTING
JOHN PERLEY DAVISON
JOSEPH ASHLEY EATON
GEORGE ARTHUR HOWARD

FRANK WILLIAM LINCOLN, JR.
KARL MESSENGER MACILVAIN
JOHN BAPTISTE ROMAN
MORTIMER BULLARD STILPHEN

EDWARD SPENCER

1920

OWEN FRANCIS KEEFE
WENDELL ROSS LOGAN
NEIL FRANCIS REAGAN
EDWARD DANA SABINE, JR.
ARNOLD EDWARD THIESFELDT
HAROLD OLNİ WILSON



1917



Beta Kappa

- | | | | | | | | | | |
|-----------|----------|---------|----------|---------|---------|---------|--------|----------|------------|
| HAYWARD | RUTER | BESSE | COOKE | FORAN | MORISON | NASH | HARRIS | MACAFFEE | STILES |
| GEDDES | NORTON | MACLEOD | STANTON | COOKE | MORISON | NASH | MOODIE | FERNALD | STEPHENSON |
| WHITMARSH | ANDERSON | MARSH | ANDERSON | STANTON | TERHUNE | JOHNSON | PECK | CAMPBELL | NICHOLS |
| | | | | | | | | SWEET | CROSBY |
| | | | | | | | | DODGE | |



Delta Upsilon

Tufts Chapter

Established 1886

*Founded at Williams College, 1834
Forty-three Chapters*

Fratres in Facultate

PROF. ARTHUR IRVING ANDREWS
PROF. FRANK WILLIAM DURKEE
PROF. MELVILLE SMITH MUNRO
PROF. RICHARD CURTIS SMITH
INST. JOSEPH CHANDLER

Fratres in Universitate

1917

CARL ALPHONSO MARSH
HOWARD BENNETT PECK
CARROLL EDWARD SCOTT

CHARLES INGRAM STANTON
WALTER PRESCOTT SWEET
EDWARD ANDRUS TERHUNE, JR.

1918

ALBERT JEFFRIES BRIGGS
ALAN BAILEY CAMPBELL
ARTHUR BURRELL COOKE
JAMES GARDNER GEDDES

WILLIAM CARMICHAEL MOODIE
TRUEMAN GREENE MORISON
ALFRED RICHARD NICHOLS
EDWARD HOWD NORTON

1919

JAMES MERRILL FERNALD
RICHARD TRANT HARRIS
ERNEST LINCOLN HAYWARD
EARLE HARVEY MACLEOD

JOHN MACAFFEE
LOUIS EDWARD NASH
MILTON STEPHENSON
WILLIAM HARVEY STILES

1920

PAUL JOSEPH ADOLPH ANDERSON
HENRY CLARK ASHTON
HARRY WILLIAM BESSE
EDWIN WINSLOW CROSBY
EDWARD CLYDE DELAND
GORDON CHAMBERLAIN DODGE
ARTHUR HARMON JOHNSON
JOHN ELLIOT RUTTER
GEORGE FREEMAN WHITMARSH



1917



Juniors

- | | | | | | | | |
|----------|----------|---------------|-----------|------------|----------|--------|---------------|
| SCHENK | MARSHALL | CROCKER | JEFFERY | STROEHMANN | BULLARD | HOBBS | HAWORTH |
| MILLIMAN | COBB | A. P. McNAMEE | HAWKER | MESSER | FARLEY | FARLEY | QUINN |
| BRADLEY | ROCKWELL | BURBANK | CAMERON | BRATT | BARTLETT | DAVIES | PAUL |
| | | PURINTON | NICKERSON | BROTHERS | | KEEFE | A. E. McNAMEE |

Delta Tau Delta

Beta Mu Chapter

Established 1889

*Founded at Bethany College, 1859
Sixty-one Chapters*



Frates in Facultate

PROF. FRED DAYTON LAMBERT
PROF. RALPH BYRON WILSON
INST. JOHN LOUIS CHARLES KEEGEN
INST. LLOYD PRESTON RICE

Frates in Universitate

1917

| | |
|---------------------------|-------------------------|
| HOWARD SEARLES BARTLETT | DANIEL CLARENCE CAMERON |
| ALBERT VERNER BRATT | ROLAND CROCKER DAVIES |
| COLBY LEWIS BURBANK | FRANK COOLEY MILLIMAN |
| FREDERICK HENRY PAUL, JR. | |

1918

| | |
|------------------------|----------------------|
| FOREST WILLARD COBB | LESLIE WARD HAWKER |
| ALBERT LEO FARLEY | ALBERT PERCY McNAMEE |
| THEODORE POWERS MESSER | |

1919

| | |
|---------------------------|------------------------|
| WALTER DUDLEY BULLARD | MADISON PETERS JEFFERY |
| WILLARD FREDERICK CROCKER | IRVING DAVIS MARSHALL |
| RICHARD CLYDE HAWORTH | SIDNEY CRAIGE PERHAM |
| EDWIN HOBBS | HAROLD LOUIS SCHENK |
| CARL FREDERICK STROEHMANN | |

1920

ROBERT IVAN BRADLEY
GEORGE WILLIAM BROTHERS
DAVID KEEFE
ARTHUR EDWARD McNAMEE
GEORGE STANLEY MILES
DONALD EDGAR NICKERSON
NORMAN WILSON PURINTON
DAVID HAROLD QUINN
DONALD EDWARD ROCKWELL
WARNER BELKNAP TILTON



1917



Alpha Tau Omega

- | | | | | | | | |
|---------|--------------|--------------|--------------|---------|---------|--------------|----------|
| BEATTIE | WOODWARD | H. H. PORTER | TOWNE | HAMMOND | HUDSON | EVELETH | HUBON |
| BEACHAM | RUSSELL | BOUVE | L. A. PORTER | WALKER | WALKER | BICKFORD | WHITE |
| CAHOON | R. W. PORTER | STOWELL | SYMMES | BARROW | MERRITT | A. B. PORTER | MCKENZIE |
| BALLOU | | | | | | | CONN |



Alpha Tau Omega

Gamma Beta Chapter

Established 1892

*Founded at Virginia Military Institute, 1865
Sixty-six Chapters*

Fratres in Facultate

DEAN FRANK GEORGE WREN
PROF. VANNEVAR BUSH
SEC. GEORGE STEWART MILLER

Fratres in Universitate

1917

ARTHUR RANDOLPH ATKINS
CHARLES RAYMOND HERALD
WARREN FRANKLIN MERRITT
ARTHUR BRAY PORTER

LEO AUGUSTUS PORTER
EDSON BANCROFT STOWELL
LELAND PARKER SYMMES
WILLIAM EDWARD WALKER

1918

HOWARD ALLSTON BOUVE
JAMES CLIFFORD GEER
LEIGH HUNT HAMMOND

WILLIAM FORBES MCKENZIE
RUSSELL WOODS PORTER
HERBERT BURGoyNE RUSSELL

1919

EARL SHEPARD BEACHAM
RALPH BEATTIE
JASON FREDERICK BICKFORD
GEORGE SIMMONDS EVELETH, JR.

CHARLES WILSON HUBON
ABEL CLIFFORD HUDSON
ALFRED EDWARD TURNER
WALLACE TIRRELL WHITE

CLARENCE HARVEY WOODWARD

1920

WILLIAM BEASOR BARROW, JR.
JOHN LYMAN BALLOU
CHESTER EDWARD BERQUEST
SUMNER ROGER CAHOON
FRANKLIN EARLE CONN
DONALD LESLIE MARSHALL
HAROLD HILL PORTER
CARLTON GEORGE TOWNE
CHESTER WARNER TUFTS



1917



Sigma Tau Alpha

- | | | | | | | |
|----------|-------------|------------|---------|----------|-----------|-----------|
| WILLIAMS | SUMMERVILLE | GARABEDIAN | SPEAR | STUART | WALLACE | BURNSIDE |
| ROCKWELL | BURNS | BOYLE | DRUMMEY | LAWRENCE | ENTWISTLE | HASTINGS |
| | SWANSON | PRYOR | LELAND | TENTLER | HEILEMAN | RYAN |
| | | WHIPPEN | SMITH | MALONE | COSGROVE | JORGENSEN |
| | | CRONIN | LELAND | | | |
| | | WILSON | | | | |
| | | WILSON | | | | |

Sigma Tau Alpha

Local

Established 1905



Frater in Facultate

INST. HAROLD JAMES POWER

Fratres in Universitate

1917

HAROLD EDWARD COLLINS
CALVIN MARX HEILEMAN
HAROLD BICKFORD LELAND

PAUL PICKERING SPAULDING
LEWIS AARON TENTLER
ELBERT WILDER WHIPPEN

1918

CHARLES FRANK AYERS
EDWARD GREGORY BURNS
JAMES JOSEPH DRUMMEY
GUY RUSSELL ENTWISTLE

HENRY FRANK JOCHIM
PAUL LAWRENCE PRYOR
HAROLD DEBLOIS RICE
GEORGE SWEN SWANSON

CHRISTOPHER ILSLEY SMITH

1919

HENRY LEROY BURNSIDE
GEORGE FRANCIS CRONIN
HAROLD ARSEN GARABEDIAN
CHARLES NORWOOD LAWRENCE

JAMES FRANCIS MALONE
HAROLD LYMAN RYAN
MERRILL GREGORY WALLACE
RICHARD JOSEPH WILLIAMS

1920

JAMES JOSEPH BOYLE
CHARLES DAVID COSGROVE
RAYMOND GEORGE HASTINGS
WILLIAM JORGENSON
WALTER FRANCIS ROCKWELL
HENRY THOMPSON SPEAR
ALAN OLIVER SUMMERVILLE
HENRY ALFRED STUART
EDMUND GEDDES WILSON



1917



Phi Delta

- | | | | | | | | | | | | |
|----------------|--------|-------------|--------|---------|-------|---------|-----------|----------|-------------|-------------|------|
| C. T. C. DAVIS | CRONIN | D. L. DAVIS | RICH | COLLINS | WAITE | MORGAN | HENDERSON | KELLEY | J. E. POOLE | NICHOLS | WOOD |
| SHEPARD | | WINSTON | BREWER | BREWER | | MITCHIE | GOULD | BRUYETTE | SCAMMAN | A. E. POOLE | |
| | | | | | | KENNY | | | | | |

Phi Delta

Local

Established 1912

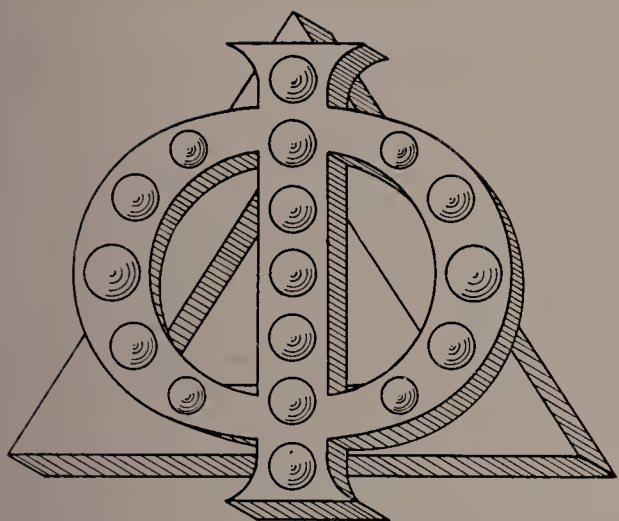

Fratres in Universitate

1917

- KARL BIGELOW BORDEN
- GEORGE WILLIAM COLLINS
- CHESTER THOMAS CAVERLY DAVIS
- GEORGE ARTHUR MITCHIE
- BYRON FRANKLIN NICHOLS
- JOSEPH ELLSWORTH POOLE
- WILLIAM MERRILL SCAMMAN

1918

- | | |
|--------------------------|---------------------|
| HAROLD LAWRENCE BRUYETTE | WALLACE BRUCE OLSON |
| GEORGE ROBERT CRONIN | CLAYTON BYRON WAITE |
| FRANK THOMAS WINSTON | |

1919

- | | |
|----------------------|----------------------------|
| JOHN WARREN BREWER | ELIOT WIGHT HIGGINS |
| DANIEL LOUIS DAVIS | RICHARD AUGUSTUS RICH, JR. |
| DOUGLAS WARREN GOULD | RALPH PEIRCE WOOD |

1920

- | | |
|------------------------|--------------------------|
| WARREN JAMES HENDERSON | BERTHEL LUDVIG LAGERGREN |
| THOMAS URBAN KELLEY | CARL LEON MORGAN |
| WALTER DOUGLAS KENNY | ARTHUR EDWARD POOLE |
| FRANCIS SHEDD LALLY | SUMMER WARE SHEPHARD |



1917



Phi Epsilon Pi

- | | | | | | | |
|------------|--------|-----------|----------|---------|----------|-------|
| QUINT | WINER | A. SEGAL | LUBINSKY | MARCUS | GOLDFINE | CLAFF |
| HORENSTEIN | LONDON | GOLDSTEIN | BRONSKI | ARONSON | SHOOLMAN | |
| MAKER | WATERS | SPUNT | ADELSON | | | |
| BAKER | | COHEN | | | | |



Phi Epsilon Pi

Omicron Chapter

Established 1915

*Founded at College of the City of New York, 1903
Nineteen Chapters*

Frates in Universitate

1917

LOUIS ADELSON
DAVID SEGAL
WILLIAM SPUNT
MENDAL WATERS

1918

JESSE MOSES ARONSON
LEO MAX BRONSKI
PHILIP FREDERIC CLAFF

BERTRAM EMMANUEL GREEN
HARRY LONDON
CHARLES GILBERT MAKER

1919

EDWARD ISRAEL COHEN
ALBERT GOLDFINE
ALEXANDER HORENSTEIN
GEORGE LUBINSKY

SAUL MAURICE MARCUS
SAMUEL THEODORE QUINT
ABRAM SEGEL
HYMAN WILLIAM WINER

1920

SAMUEL BAKER
JOSEPH GIVNER

PHILIP GOLDSTEIN
DAVID SHOOLMAN



1917



Commons Club

- | | | | | | | |
|---------|---------------|----------|----------|----------|----------------|---------------|
| ABBOTT | YOUNG | PARNELL | WESTON | ANDERSON | W. A. SCARLETT | KNEELAND |
| BAKER | FINNEGAN | PHILPOTT | MACAULEY | WAGHORNE | GIVEN | SHEPHERD |
| DEWEY | COLE | CLARK | BAIRD | O'KEEFE | E. G. SCARLETT | HODGSON |
| CARRO | MACONIE | JONES | WOODILL | KRAUS | RUGGERI | C. B. MERRILL |
| KIMBALL | HOLMGREN | RANSOM | CONNER | EILA | FOSTER | WALDO |
| | D. H. MERRILL | KNOWLES | WALKER | ROBERTS | MORTENSON | WAHLEN |
| | | | | | PRIDE | WAUGH |
| | | | | | | TIBBETTS |



Commons Club

Tufts Chapter

Established 1908

Founded at Wesleyan University, 1899
Seventeen Chapters

Fratres in Facultate

- DEAN GARDNER CHACE ANTHONY
- PROF. GEORGE FRANCIS ASHLEY
- PROF. HOWARD HASTINGS CARROLL
- PROF. CHARLES HARRIS CHASE
- PROF. SAMUEL LUCAS CONNER
- PROF. EDWARD HENRY ROCKWELL
- INST. CONRAD ARNOLD ADAMS
- INST. CROSBY FRED BAKER
- SEC. LESLIE NATHANIEL GEBHARD

1917

- | | | |
|------------------------|-------------------------|-------------------------|
| PHILIP AMORY CARR | VIKING RAYMOND HOLMGREN | ARTHUR LEWIS MORSE |
| LEON JULIUS CARRO | HERMAN WENTWORTH JONES | ERNEST DAWSON MORTENSON |
| BERNARD DOMINIC CONNOR | BENJAMIN FRANKLIN KRAUS | LAKE SMITH RANSOM |
| ROBERT BLAZO ELA | MAHLON GILMAN KNOWLES | WARREN FRANKLIN TERRY |
| ELLIOT CHANDLER FOSTER | | FRANK GUSTAVE WHALEN |

1918

- | | | |
|----------------------|------------------------|-------------------------|
| ROBINSON ABBOTT | GEORGE WATSON MACONIE | SAMUEL RUGGERI |
| ALFRED STORER COLE | DAVID CHARLES O'KEEFE | EDWARD GEORGE SCARLETT |
| WILLIAM WELLS CLARK | ERIC PARNELL | CHARLES ALBERT WAGHORNE |
| MINOTT DENHAM GIVEN | LEONARD ALEXANDER RICE | HOLLIS THURLOW WALDO |
| MELVIN WYMAN HODGDON | | HAROLD WILLIAM WOODILL |

1919

- | | | |
|------------------------|------------------------|--------------------------|
| ARTHUR EARL BAIRD | EDSON EUGENE DEWEY | HERBERT CHARLES PHILPOTT |
| EDWIN DAVIS BAKER, JR. | HAROLD FRANCIS KIMBALL | ALEXANDER PENNUCCI |
| HENRY EUGENE COX | EDGAR PERCY LEACH | WILLIAM ALFRED SCARLETT |
| BURNHAM COGSWELL | FRANK COLEMAN KNEELAND | HAROLD NICHOLS SHEPHERD |
| RAYMOND WILLIAM DALTON | CARL BIXBY MERRILL | |

1920

- | | |
|-------------------------|-------------------------|
| GEORGE ANDERSEN | FRANK TIBBETTS |
| GEORGE HENRY FINNEGAN | JOHN CHARLES WAAGE, JR. |
| DONALD HERSEY MERRILL | EDGAR RUSTON WALKER |
| RAYMOND HELLERY MCAULEY | HARRY EDGAR WAUGH |
| ALFRED MELVILLE PRIDE | RALPH DEWEY WESTON |
| EDWARD BIRD ROBERTS | GARDNER LEWIS YOUNG |



1917

Interfraternity Council

The Interfraternity Council is composed of one Senior and one Junior delegate from each of the recognized fraternities on the Hill. Its purpose is to promote good fellowship among the various fraternal organizations in the college, and to regulate matters of interfraternity concern.

Delegates for 1916-1917

Zeta Psi

OSCAR E. MERROW, 1917

HARRY W. HIGHRITER, 1918

Theta Delta Chi

BARRON C. WATSON, 1917

FRANK J. O'MARRA, 1918

Delta Upsilon

EDWARD A. TERHUNE, JR., 1917

EDWARD H. NORTON, 1918

Delta Tau Delta

ALBERT V. BRATT, 1917

THEODORE P. MESSER, 1918

Alpha Tau Omega

LELAND P. SYMMES, 1917

LEIGH H. HAMMOND, 1918

Sigma Tau Alpha

HAROLD B. LELAND, 1917

HENRY F. JOCHIM, 1918

Phi Delta

GEORGE A. MITCHIE, 1917

GEORGE R. CRONIN, 1918

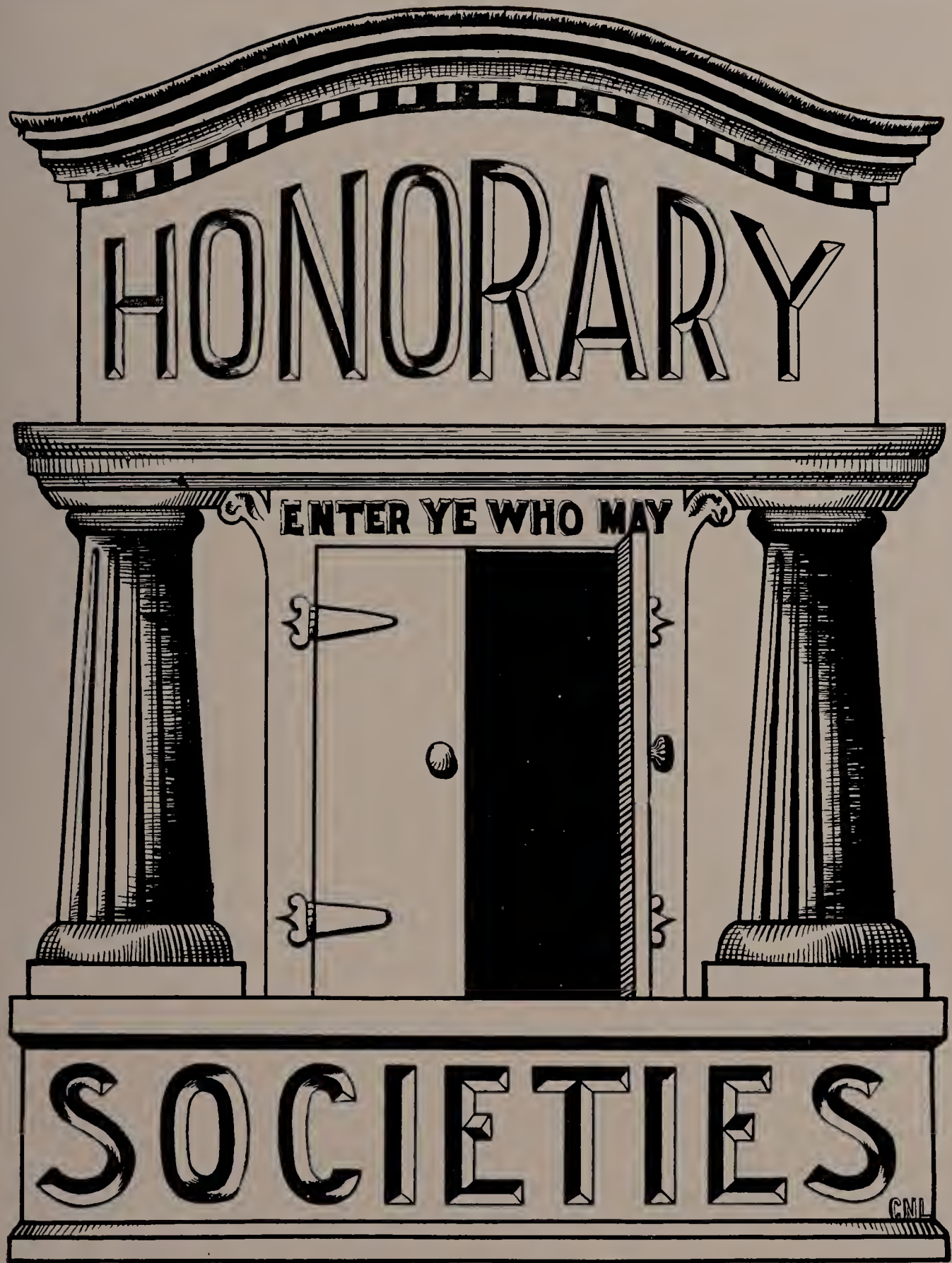



LELAND MERROW FOSTER FRIIS WATSON SYMMES PORTER STANTON TERHUNE PENALIGAN WHIPPEN

Tower Cross

Senior Honorary Society

Founded 1897

ALBERT VERNER BRATT
ELLIOT CHANDLER FOSTER
JAN TRAP FRIIS
HAROLD BICKFORD LELAND
OSCAR EARL MERROW
JAMES HENRY PENALIGAN

LEO AUGUSTUS PORTER
CHARLES INGRAM STANTON
LELAND PARKER SYMMES
EDWARD ANDRUS TERHUNE, JR.
BARRON CROWELL WATSON
ELBERT WILDER WHIPPEN





WHEET JONES SEFTON STANTON
 MERROW PARSHLEY WHIPPEN ROWE

Phi Beta Kappa

Honorary Scholastic Fraternity

Delta of Massachusetts

Established 1892

*Founded, 1776, William and Mary College
 Eighty-six Chapters*

Officers of the Delta Chapter

| | |
|------------------------------|---------------------|
| PROF. ARTHUR B. LAMB, '00 | President |
| WILLIAM W. McCLENCH, '75 | Vice-President |
| PROF. WILLIAM R. RANSOM, '98 | Secretary-Treasurer |

Executive Committee

| | |
|----------------------------|------------------------|
| PROF. C. E. FAY, '68 | MELVIN M. JOHNSON, '92 |
| PROF. FRED D. LAMBERT, '94 | ETHEL M. REMELE, '08 |

Members from the Class of 1917

| | |
|------------------------|------------------------|
| HERMAN WENTWORTH JONES | ARCHIBALD KYLE SEFTON |
| OSCAR EARL MERROW | CHARLES INGRAM STANTON |
| ESTHER PARSHLEY | GENEVA ALICE WHEET |
| HELEN ALMIRA ROWE | ELBERT WILDER WHIPPEN |





MERROW

PECK

COLLINS

WHIPPEN

FRIIS

TERHUNE

HEILEMAN

Pen, Paint, and Pretzels

Senior Honorary Dramatic Society

Founded 1911

HAROLD EDWARD COLLINS

JAN TRAP FRIIS

CALVIN MARX HEILEMAN

OSCAR EARL MERROW

HOWARD BENNETT PECK

EDWARD ANDRUS TERHUNE, JR.

ELBERT WILDER WHIPPEN

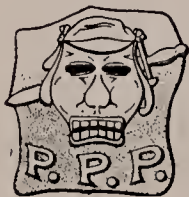



PRYOR SWANSON BURNS TYLER POWERS NORTON HUNNEWELL O'MARRA MESSER

Juy

Junior Honorary Society

Founded 1901

EDWARD GREGORY BURNS
ROGER HUNNEWELL
THEODORE POWERS MESSER
EDWARD HOWD NORTON

FRANK JOSEPH O'MARRA
HARVEY MARCELLUS POWERS
PAUL LAWRENCE PRYOR
GEORGE SWEN SWANSON

MAURICE LESLIE TYLER





FORD CROCKER MACLEOD McCLENCH EATON
KIMBALL JEFFERY RYAN MACILVAIN BEACHAM
STILPHEN HAYWARD

Sword and Shield

Sophomore Honorary Society

Founded 1902

EARL SHEPARD BEACHAM
WILLARD FREDERICK CROCKER
JOSEPH ASHLEY EATON
HORACE HILLS FORD
ERNEST LINCOLN HAYWARD
MADISON PETERS JEFFERY

HAROLD FRANCIS KIMBALL
KARL MESSENGER MACILVAIN
DONALD McCLENCH
EARLE HARVEY MACLEOD
HAROLD LYMAN RYAN
MORTIMER BULLARD STILPHEN





TUFTS
BY

WIRE-
LESS

1917



THE "HILL" FROM A DISTANCE



BALLOU AND THE CHAPEL

JACKSON



M.N.N.

FRATERNITIES



Chi Omega
 SYMMES JOEL HYLAND WHEET BERRY PARSHLEY L. LEWIS TROTT CHILSON COGSWELL CUSHING HIGGINS G. LEWIS RATHBURN MATHESON SEMONS PIERCE

Chi Omega

Chi Alpha Chapter

Established 1910

*Founded at University of Arkansas, 1895
Thirty-four Chapters*



Sorores in Universitate

1917

ALMENA COGSWELL

GERALDINE KENDALL CLARKE

HELEN BEATRICE CROCKER

ESTHER PARSHLEY

MARIAN EVERSON TROTT

HELEN BEATRICE HIGGINS

GENEVA ALICE WHEET

1918

GRACE MELDON LEWIS

GLADYS MILFORD SEMONS

1919

MILDRED ELIZABETH HYLAND

EDITH MARION JOEL

Laura Wright Lewis

1920

GERTRUDE WELLS BERRY

GRACE LOUISE CHILSON

IRENE CUSHING

APHRA BARNARD MATHESON

MARION APPLETON PEIRCE

GEORGIA RUTH RATHBURN

MARION BROOKS SYMMES

1917



Alpha Xi Delta

- | | | | | | | | |
|----------------|----------------|-----------|-------|----------|---------|-----------|--------|
| TILLOTSON | C. L. BRAINARD | NICKERSON | HILL | HINCKLEY | NEWCOMB | SHERBURNE | HAINES |
| HANNON | DANVER | LYNCH | MOODY | WILDE | JERAULD | ROCKWELL | |
| B. E. BRAINARD | SHAW | YERRINTON | | | | | |

Alpha Xi Delta

Lambda Chapter

Established 1908

*Founded at Lombard College, 1893
Twenty-three Chapters*



Sorores in Universitate

1917

BEULAH BORDEN MOODY

1918

ANNA DOROTHEA DANVER

BERTHA MAY NEWCOMB

MURIEL NATHALIE NICKERSON

1919

GERTRUDE MAY HAYNES

DORIS ROCKWELL

MARION CALVIN HILL

GRACE NOERR SHERBURNE

HILDA HINCKLEY

BEULAH SUSIE TILLOTSON

DOROTHY MARY MCCOY

MARGARET JOHNSON YERRINTON

1920

BARBARA ENOLA BRAINARD

MARGARET ESTHER LYNCH

CAROLYN SUSIE BRAINARD

MADLINE WINIFRED REED

MARTHA HELEN HANNON

DOROTHY SHAW

PHYLLIS ELDREDGE JERAULD

GERTRUDE ETHEL STARKS

DORIS WILDE



Alpha Omicron Pi

- | | | | | | | | | | |
|------------|------------|---------|--------|---------|--------|---------|------|---------|-------|
| PHILLIPS | LITTLE | KIMBALL | MILLER | SIMPSON | WALKER | BENNETT | ROWE | SARGENT | GRANT |
| RICHARDSON | RICHARDSON | JAMESON | WARE | SNOW | BROOKS | DEAN | DEAN | PARKER | |
| PERKINS | | | | NEAL | DURKEE | | | | |
| | | | | | TASKER | | | | |

Alpha Omicron Pi

Delta Chapter

Established 1908

*Founded at Barnard College, 1896
Twenty Chapters*



Sorores in Universitate

1917

MARJORIE GRACE DEAN
HELEN MARION JAMESON

HELEN ALMIRA ROWE
MILDRED BROOKS SIMPSON

1918

MARGARET DURKEE
MADELINE ABBY PERKINS

ELIZABETH TILTON SARGENT
KENNETHA MARGUERITE WARE

1919

RUTH ELVIRA BROOKS
INGA LITTLE
ELIZABETH STANNARD MILLER
MARTHA CATHARINE NEAL

MARGARET KIMBALL
MADELINE LUCILLE PARKER
ETHEL WHEELER RICHARDSON
LORNA BERNAY TASKER

KATHLEYNE SWIFT SNOW

1920

MARION RUBY BENNETT
MARY AGNES GRANT

MARION LOUISE PHILLIPS
MARTHA DORIS WALKER

1917



Sigma Kappa

- | | | | | | | | | | |
|--------|------------|----------|-----------|-----------|-----------|------------|--------|--------|--------|
| WONSON | D. PERKINS | BREMER | BULLARD | GLASS | PARTRIDGE | L. PERKINS | KNIGHT | WALKER | BRIGGS |
| | FERRIS | | MANSFIELD | RAYMONTON | COLE | COCHRAN | PEASE | | |
| | | SUNDELOF | | | | | | | |

Sigma Kappa

Omicron Chapter

Established 1913

*Founded at Colby College, 1874
Thirteen Chapters*



Sorores in Universitate

1917

MARGARET COCHRAN
NELLIE BIRKENHEAD MANSFIELD

DOROTHY PEASE
MARION WARD RAYMENTON

1918

KATHARINE EMMA BRIGGS
JULIE MARGUERITE FERRIS

ELLEN MELLISSA GLASS
DORIS PERKINS

ISABELLE WONSON

1919

ELSIE MACDONALD BREMNER
CECELIA BULLARD

RUTH JEANETTE COLE
KARIN CECELIA SUNDELOF

1920

IRMA JEANETTE KNIGHT
APHRA MARION PARTRIDGE

LILLIAN MURIEL PERKINS
ADELE ELVIRA WALKER

1917



Jackson Student Body

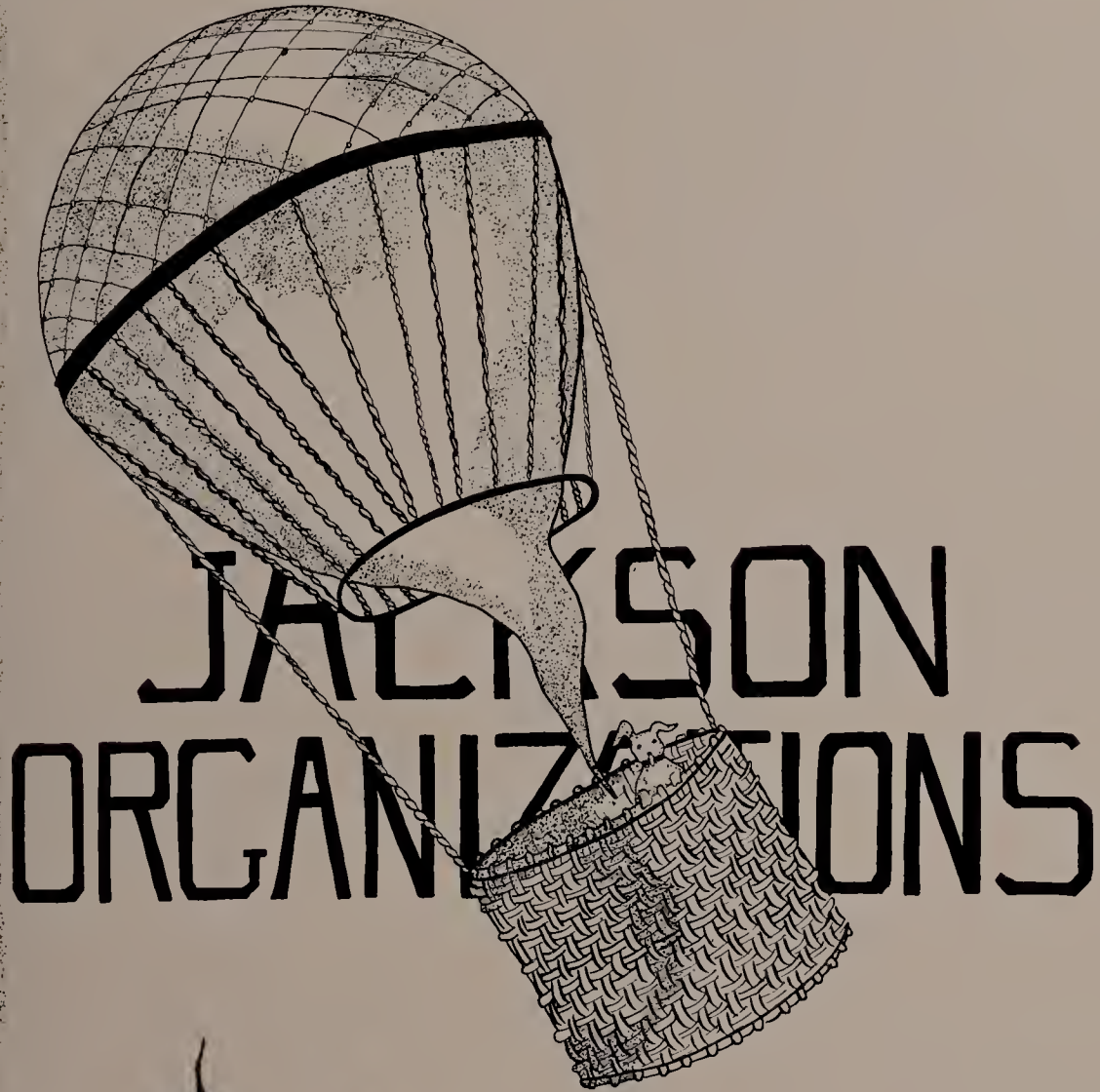

M. N. N.



Officers

| | | | |
|--------------------------|----------------|-------------------------|-----------------------------|
| HELEN A. ROWE, '17 | President | BEULAH B. MOODY, '17 | Chairman Social Committee |
| JANE S. DAVIES, '18 | Vice-President | GENEVA A. WHEET, '17 | Chairman Dramatic Committee |
| NELLIE B. MANSFIELD, '17 | Secretary | GRACE N. SHERBURNE, '19 | Sophomore-at-Large |
| GLADYS M. SEMONS, '18 | Treasurer | DOROTHY HART, '16 | Graduate Member |

Tufts "Weekly" Correspondents

| | | | |
|-------------------------|---------|-----------------------|----------|
| GRACE N. SHERBURNE, '19 | On-Hill | LAURA N. MARLAND, '19 | Off-Hill |
|-------------------------|---------|-----------------------|----------|

The All-Around Club begins early in the year to justify its name by holding, on the first Saturday evening after the fall term of college opens, its annual Jackson Banquet for the entering students. Not content with this, the club next gives a reception to the Freshmen at some time during the fall. During the past year, the parties celebrating the different holidays and more important events have not been so many as usual, but the annual Christmas Party was not overlooked. This gave some people excellent opportunities for paying back the grudges they had carefully cherished since they received "those grinds" at the party the year before. And the Baby Party, when the Freshmen for once received gentle treatment at the hands of their nurses—the Sophomores—was enjoyed by both the "children" and their "grandmothers" (the Seniors).

Late in the winter, designs were submitted by members of the club for an official Jackson ring, and that made by Muriel Nickerson, '18, was accepted. Still another work remained for the club to accomplish before the close of the year, with the help of Professor Lewis. Marion Jameson, '17, was chosen as chairman to investigate the possibilities for a Jackson Glee Club. In consequence, a chorus trained by Professor Lewis is trying to establish the Glee Club as a permanent institution of Jackson.

At the close of each year the All-Around Club once more asserts itself, and, having welcomed its Freshmen earlier in the year at a banquet, this time it bids farewell to its Seniors by holding a dance for them. And thus do we reach the end of a perfect year, having followed the Club All-Around the year.



DAVIES PERKINS FERRIS SHERBURNE DEASY

The Masque Officers

| | |
|-------------------------|-------------------------|
| JULIE M. FERRIS, '18 | President |
| GRACE N. SHERBURNE, '19 | Vice-President |
| JANE S. DAVIES, '18 | Corresponding Secretary |
| ELLA M. DEASY, '18 | Recording Secretary |
| ISABELLE WONSON, '18 | Treasurer |

Dramatic Committee

DORIS PERKINS, '18

MURIEL N. NICKERSON, '18

The "Masque," the first dramatic organization of Jackson College, was formed during the year of 1915-1916. Its twofold purpose is:

To discuss plays, dramatists, costumes, and whatever other subjects may be classed under the term "dramatics."

To present at least one play annually.

Owing to the fact that its formal organization did not occur until late in the college season, no play was presented in the first year, but during 1917 the society has been responsible for the presentation of Percy MacKaye's American comedy—"Mater." For the enactment of this play, the Pen, Paint and Pretzels Society of Tufts has co-operated with the Jackson group in its initial effort.



Fraternities Represented

ALPHA XI DELTA
ALPHA OMICRON PI

CHI OMEGA
SIGMA KAPPA

Officers

BEULAH MOODY, '17 *President*
HELEN ROWE, '17 *Secretary-Treasurer*

Members

ESTHER PARSHLEY, '17
MARGARET COCHRAN, '17
DOROTHEA DANVER, '18

ELIZABETH SARGENT, '18
GLADYS SEMONS, '18
KATHERINE BRIGGS, '18

The chief business of the Pan-Hellenic Council of Jackson College is the attempt, as a local governing board, to assist the National Pan-Hellenic Association by showing the sorority members in college how to put the PAN in PAN-Hellenic. To this end there are chosen every year two delegates from each sorority on the Hill—one Senior and one Junior—who fix the date for pledge day, and regulate the rules for rushing. Whenever any difficulty arises between the sororities, it becomes the duty of the Council to decide upon the method of solution, and if necessary, to impose whatever penalty its members agree upon. Although the most strenuous work of the local association is at an end, meetings are called at different times throughout the year to discuss ways and means of “improving the conditions of fraternity life and inter-fraternity relationship, and of co-operating with the college authorities in all efforts to improve social and scholarship standards.”

Early in the fall the President of the Council awards to that sorority holding the highest scholarship record for the year previous, a Loving Cup, to be held by the sorority during the year. This cup, presented by the Chi Alpha Chapter of Chi Omega, was won in the fall of 1916 by that chapter itself.



Officers

| | | |
|------------------------|-----------|-----------------------|
| MARJORIE DEAN, '17 | | <i>President</i> |
| JANE DAVIES, '18 | | <i>Vice-President</i> |
| INGA LITTLE, '19 | | <i>Secretary</i> |
| ELIZABETH SARGENT, '18 | | <i>Treasurer</i> |

In previous years the Christian Guild has followed various policies of activity, some of them being the holding of devotional meetings, of meetings for the study of the Bible, or of meetings which were addressed by different lecturers on religious subjects. This year the Guild has adopted a policy essentially different from any of these. The time of the members has been spent in making surgical dressings, thus applying energy and effort to the practical rather than the theoretical, for the time being. The work has been carried on under the auspices of the Peter Bent Brigham Hospital, and, dues for the Guild having been abolished for the current year, small assessments were made to cover the slight expense incurred. Later, an informal dance was held to raise money for the purpose of defraying the expenses of the surgical dressings work.

Hence, the role of the Christian Guild may be said to have been that of Applied Christianity during the past college year in contradistinction to its subjective work of the years before.

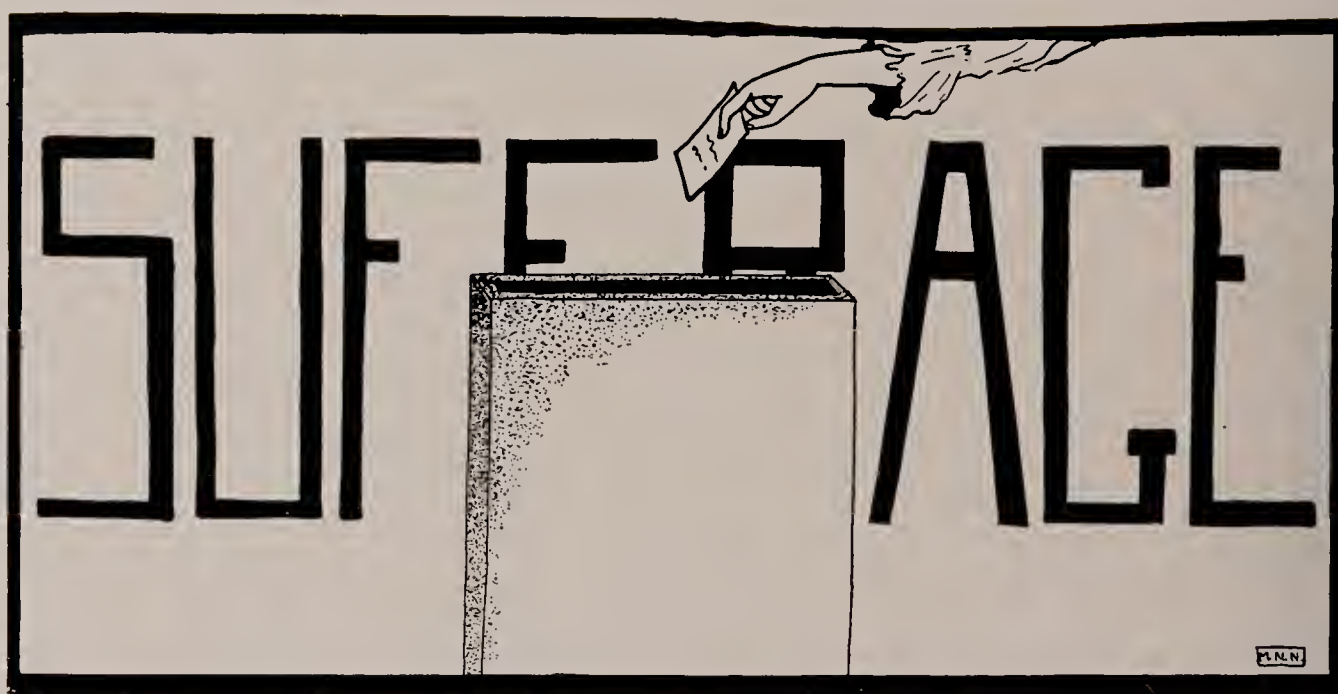

Jackson College Equal Suffrage League

Officers

| | |
|-----------------------------------|------------------|
| MARGARET COCHRAN, '17 | <i>President</i> |
| KATHERINE E. BRIGGS, '18. | <i>Treasurer</i> |
| JANE S. DAVIES, '18 | <i>Secretary</i> |

During the year 1915-1916 a branch of the College Equal Suffrage League was formed at Jackson College. Those undergraduate students who were interested in founding it were assisted by Mrs. Ruth Sibley Haskell, '06, an officer of the National College Equal Suffrage League. Since Mrs. Haskell was at the time doing graduate work at the college, the group was largely under her guidance throughout this first year of its existence. The object of formation was to acquaint the students of Jackson with all phases of the suffrage questions—their rise, growth and possible results—that they might better define their own opinions as for or against the movement.

In the fall of 1916, members of the Jackson Branch assisted at the fair held at the Copley Plaza Hotel in Boston by the Boston branch of the National League. Later in the year, lectures were given at the Hill—one by a suffrage speaker and one by an advocate of anti-suffrage. Aside from this the active work of the branch has, of necessity, been restricted. Its chief contribution to the life of the college has been in the fact that such an organization has made for itself a place on the Hill, and it remains for the "Younger Set" to strengthen its position, to foster its aims, and furthermore, to see to it that its "constitution" is never "undermined."



Jackson Day, observed late in May of each college year, has the twofold purpose of bringing back to the college those who have graduated and of bringing prospective Jacksonites to the Hill.

At first, a day was set apart, tentatively for the observance of the creation of Jackson College in the spring of 1910, but it has since gained in importance, till Jackson—past, present and future—looks forward to it as one of the red-letter days of the college year.

Early in the afternoon the Alumnae Association holds its semi-annual meeting, after which all the visitors of the day are entertained by Jackson. Sometimes the entertainment has taken the form of an indoor dramatic presentation, at others that of a pageant, and last year an Elizabethan Festival was given on the campus. This year national conditions require that elaborate preparations be abolished, and an informal gathering of the "clans" takes the place of more pretentious celebration. Following the joys of the afternoon, the guests of Jackson are entertained in Metcalf Hall at a luncheon at which the students are again the hostesses, and finally the whole company adjourns to the Jackson Gymnasium for an informal dance.



DANCES

ALL-AROUND CLUB

MAY 1916

ALMENA COGSWELL '17.
CHAIRMAN

MURIEL NICKERSON '18.

MADELINE PERKINS '18.

HELEN LEWIS '19.

SENIOR-SOPHOMORE DANCE

JAN. 6, 1917

MILDRED HYLAND '19.
CHAIRMAN

HILDA HINCKLEY '19.

MARTHA NEAL '19.

JUNIOR-FRESHMAN DANCE

DEC. 9, 1916

MADELINE PERKINS '18.
CHAIRMAN

BERTHA NEWCOMB '18.

DORIS PERKINS '18.

AMELIA OHSE '20.

DORIS WILDE '20.





Officers

MARIAN E. TROTT, '17 *President* ELIZABETH T. SARGENT, '18 *Treasurer*
 KATHERINE E. BRIGGS, '18 *Vice-President* BEULAH S. TILLOTSON, '19 *Secretary*

Athletics play a very important part in Jackson College life. With a finely equipped gymnasium and Miss Murray's efficient leadership, results compare very favorably indeed with those of much larger institutions. The sports directed by the Jackson Athletic Association are Tennis Singles, Basketball and Track for major sports, and the Flag Hunt, Tennis Doubles and Field Hockey for the minor sports. All these, except Tennis, are interclass contests. Regular gymnasium work is required during the Freshman and Sophomore years. A class in Aesthetic Dancing is held for those who do not care to take up Basketball. The rivalry between the Sophomores and Freshmen begins with the Flag Hunt soon after Christmas vacation, during which contest the Sophs may be seen scurrying about, armed with weapons befitting a class in manual training. Basketball and Track follow, deciding whether or not the Freshmen shall be given their flags. Field Hockey is in its infancy at Jackson, having this year been made a minor sport. It, however, has "bullied off" so well that it will undoubtedly soon take its place with the major sports.

Wearers of the "J"

Basketball

| | |
|-----------------------|--------------------------|
| MARGARET COCHRAN, '17 | CAROLINE BRAINARD, '20 |
| ALMENA COGSWELL, '17 | DOROTHEA CUNNINGHAM, '20 |
| MARJORIE DEAN, '17 | MARION PHILLIPS, '20 |
| BEULAH MOODY, '17 | MARY SLAUGHTER, '20 |
| HELEN ROWE, '17 | ADELE WALKER, '20 |
| MARIAN TROTT, '17 | DORIS WILDE, '20 |

Track

| | |
|-----------------------|--------------------------|
| MARIAN TROTT, '17 | RUTH ROBINSON, '19 |
| KATHERINE BRIGGS, '18 | DOROTHEA CUNNINGHAM, '20 |
| LAURA MARLAND, '19 | ISABELLE WORTH, '19 |

Tennis

ELIZABETH SARGENT, '18



Review of the 1917 Season

RUTH M. ROBINSON, '19 *Manager*

Attracted by the variety of events, many Jackson students respond each spring to the summons for Track practice. The Track events are Vaulting, Shot Put, Running High Jump, Hop-Step-and-Jump, Rope Climb, Rope High Jump and Potato Race.

The 1917 Meet, which was held April 12th, was a record breaker. Two Juniors, eleven Sophomores, and nineteen Freshmen took part. In the first event, Vaulting, Isabelle Worth, '20, captured first place, scoring five points for the Freshmen. She vaulted 4 ft. 8 $\frac{3}{4}$ in. Ruth Robinson, '19, smashed a record by putting the shot 26 ft. 4 $\frac{1}{2}$ in. Having thus distinguished herself she proceeded to break the record in Running High Jump. In this event, she found more opposition, tying with Dorothea Cunningham, '20, at 3 ft. 11 in. A try-out for the final record is to be held later in the year. Dorothea Cunningham, '20, overstepped in the next event, breaking the Hop-Step-and-Jump record of 26 ft. 11 $\frac{1}{4}$ in. by 2 $\frac{3}{4}$ in. Hilda Hinckley, '19, hopped in for second place. Of the aspirants essaying to reach heights "hitherto unclumb," Marion Symmes, '20, was the most successful, though she touched the beam 3 $\frac{2}{5}$ sec. too late to break the 5 $\frac{2}{5}$ sec. record established several years ago. In the Rope High Jump, the new and most popular event, Katherine Briggs, '18, broke the record she established last year by going over the bar at the 5 ft. 5 $\frac{3}{8}$ in. mark. Marion Symmes, who took second place in this event, did some sensational jumping. She and Marian Peirce, '20, furnished the laughs for the evening. The Meet finished with the Potato Race, in which Isabelle Worth, '20, succeeded in breaking the record by caging the "spuds" in 25 sec., and was so closely followed by Margaret Yerrinton, '19, that the latter was awarded her numerals.

The Announcer reported 8 points for the Juniors, 19 for the Sophomores and credited the Freshmen with 44. Isabelle Worth, '20, did the best individual work, winning 13 points for her class. For the Freshmen the results of the meet clinched the winning of their flags. Taken altogether it was the best Track meet Jackson has ever seen.



Review of the Season

DOROTHY PEASE, '17

Manager

Basketball is the most popular sport at Jackson. Despite the fact that the enthusiasts who make the class squad are obliged to say their prayers at ten o'clock every night and their enjoyment of P. & S.'s is somewhat limited, it is entered into enthusiastically by many. This season's games were started on March 13th when the Seniors played their sister class, and, despite the excellent team work of the nineteeners, the '17 team was again able to say that it had never been defeated. The score was 23 to 12. The following evening the Juniors played the Freshmen and, though the 1918 forwards did some very sure shooting, the Freshmen defeated them by a score of 38 to 23. The siege between the Sophomores and Freshmen proved to be the closest game of the season. For some time the nineteeners were in the lead; and then a rally by the Freshmen caused the score to see-saw back and forth, finally ending in another victory for the Freshmen. The final score was 27 to 24, and counted a point for the Freshmen toward winning their flags.



1920 Championship Team

| | | |
|-----------|----------|------------|
| SLAUGHTER | PHILLIPS | CUNNINGHAM |
| WALKER | WILDE | BRAINARD |

On March 27th the Seniors met the Freshmen in the final contest of the season. From the very start it was a hard fought contest, the Seniors especially putting up a determined fight. It proved, however, to be a Waterloo for the 1917 team, and the former championship six were defeated for the first time in their history, by a score of 25 to 18. The work of Marian Trott, 17, as center, and Dorothea Cunningham, '20, the Freshman forward and Captain, deserves special mention.

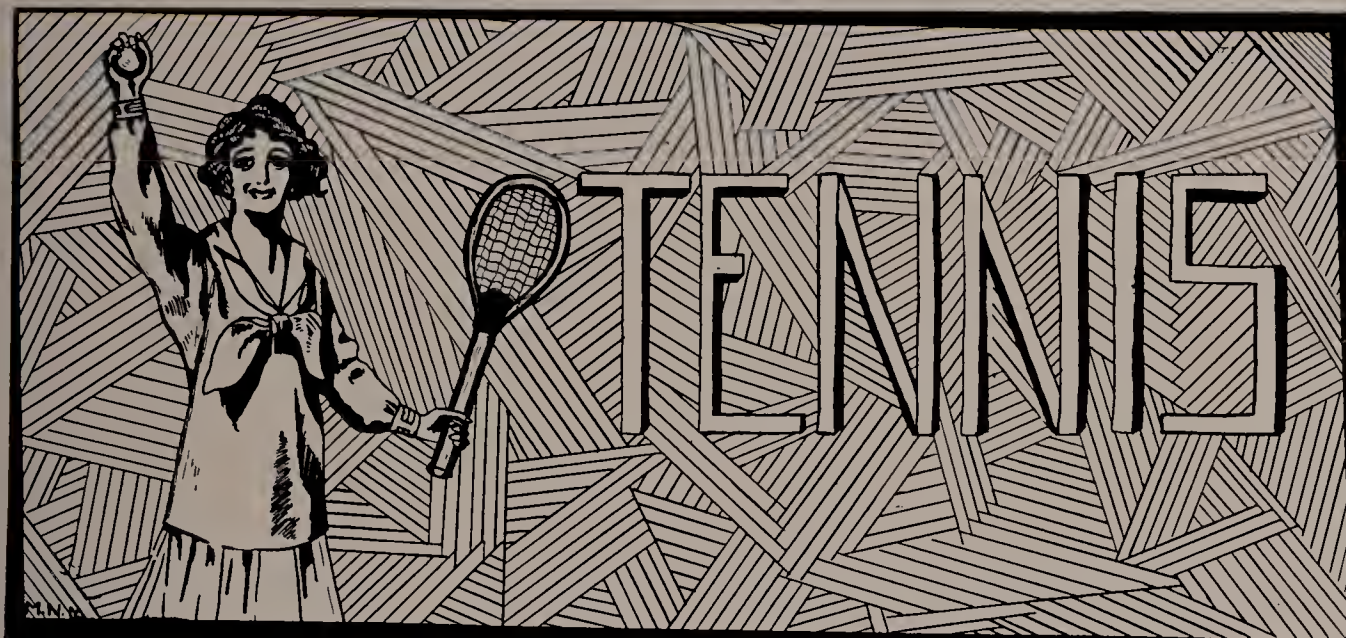

Review of the Season

BEULAH S. TILLOTSON, '19 *Manager*

Tennis, in which for the past three years interest has been steadily increasing, is one of the three major sports at Jackson. Each season more emphasis has been placed upon it until it now receives serious consideration and is participated in by about thirty students.

Eighteen girls were out for the Singles Tournament in the fall. The field was clear, all former champions having left college. After the first matches were played off, the contests became very close and interest grew keen. Especially interesting was the match between Doris Wilde, '20 and Mary Slaughter, '20, in which the former won. Those playing in the two matches before the finals were Jane Davies, '18, vs. Grace Lewis, '18, and Elizabeth Sargent, '18, vs. Doris Wilde, '20. The winners, hence the contestants in the finals, were Jane Davies and Elizabeth Sargent. It is interesting to note that since entering college these two have always played as partners in the Doubles Tournaments.

The final match, which took place late in November, was a heated contest for all concerned except the referee, who had to engage in a game all her own to keep from freezing. The spectators fared better, for between the excitement of the game, a fire at Teele Square, and a spectacular football game (in which several Tufts men and an automobile—to ford the puddles—was engaged), they managed to keep comfortable. During the first of the game Miss Sargent took the lead, winning the first set with a score of 6-2. She also won the first game of the second set, but at this juncture Miss Davies rallied and, taking the next six games, won the set. The final clash was extremely close, the contestants winning alternately until the score stood 3 all. Miss Sargent's playing grew steadily swift and sure and resulted in three successive games in her favor. She was declared the winner of the match and of the Tournament.

Winners in the Doubles Tournament are awarded appropriate watch fobs, and their names are inscribed on the loving cup at Miner Hall, while the winner of the Singles Tournament is awarded the "J".



ELIZABETH SARGENT, '18
*Champion of Tennis Singles
Tournament*

The Humber



1917

MAJOR SPORTS

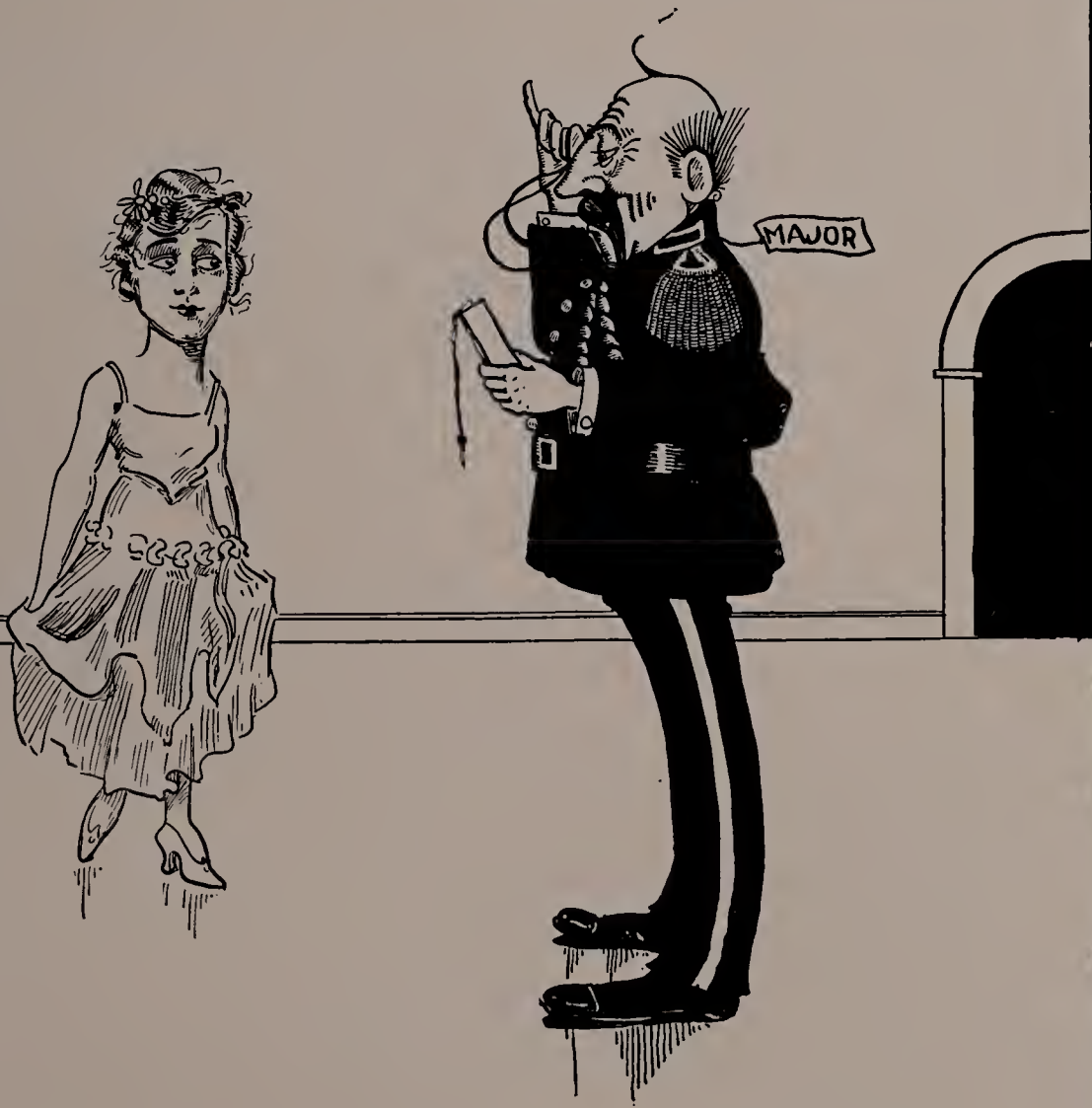

Dees. '18.



Officers for 1916-1917

HAROLD B. LELAND, '17 President
DEAN GARDNER C. ANTHONY Treasurer

Board of Directors from Faculty

DEAN FRANK G. WREN, Chairman
DEAN GARDNER C. ANTHONY DR. L. R. BURNETT

Board of Directors from Alumni

H. C. FOSS, '94, Chairman
T. S. KNIGHT, '03 R. C. SMITH, '06

Board of Directors from Undergraduates

HAROLD B. LELAND, '17, Chairman
LELAND P. SYMMES, '17 FRANK J. O'MARRA, '18

Nominating Committee

EDWARD A. TERHUNE, JR., '17, Chairman
ALBERT V. BRATT, '17 HAROLD B. LELAND, '17
PHILIP L. CODDINGTON, '17 BARRON C. WATSON, '17
JAN T. FRIIS, '17

Wearers of the "U"

- 1917: A. V. Bratt, f; tk; P. L. Coddington, f; J. T. Friis, b; L. T. Hopkins (M), f; B. F. Kraus, tn; F. J. Lane, tn; H. B. Leland, b; W. F. Merritt, tk; W. B. Olson, f; J. H. Penaligan, tk; L. A. Sanborn (D), f; J. T. Saunders (D), b; W. Spunt, f; B. C. Watson, f; O. D. Wescott (D), b, f.
1918: R. Abbott, f; P. Algar (D), f; E. E. Doane (D), f; J. J. Drummey, f; J. F. Haggerty, Jr. (D), f; H. F. Jochim, f; H. D. Miller, tk; W. B. G. Mitchell, Jr. (D), f; W. E. Morrison (D), f; F. J. O'Marra, b; H. M. Powers, f; P. L. Pryor, f; G. S. Swanson, f; M. L. Tyler, f, tk.
1919: E. S. Beacham, f, kt; H. H. Ford, b; A. C. Hudson, tk; M. P. Jeffery, f; F. W. Lincoln, Jr., f.
1920: O. F. Keefe, f.

Coach Whelan



COACH WHELAN

Much of the success of the Tufts football team both in the present and in the past has been due in a large measure to the efficient coaching of Dr. Charles Whelan, (M) '05.

Dr. Whelan, himself a gridiron star in his college days, graduated from Dartmouth College in 1901. While at Hanover, he was for four years on the big Green football team; and though weighing only 160 pounds he earned a position on the eleven by his fight, gameness and stamina. Of such versatility was he, that he alternated at both end and halfback, proving a star in both positions.

After graduating from Dartmouth, Dr. Whelan entered the Tufts Medical School and graduated in 1905. Two years later he was appointed coach of the Tufts eleven. From 1907 till 1909 he worked unceasingly to turn out a winning eleven, but his efforts bore no fruit and he left off coaching in 1909. For two years Tufts

football affairs were in a chaotic state, and in 1911 the college authorities summoned "Doc" Whelan back to steer the Tufts football team to calm waters. That year marks the rejuvenation of the football team, and from that date until the present Tufts rise in the football world has been startling and her football teams now rank with those of the leading universities and colleges of the country.

A great part of this success is due to Coach Whelan and his methods of teaching men how to play the game. His powerful eleven of last season will long be remembered by all football followers, and the intricate and trick plays were a revelation to all who witnessed them. "Doc" is an exponent of the western style of football and has used it with much success at Tufts. He relies a great deal on speedy and shifty men to make this method of play a success and is truly a wizard at turning out such men.



WHELAN WATCHING PRACTICE



'Varsity Squad—1916

| | | | | | | | |
|------------|----------|---------|----------|---------|---------|-----------|---------|
| CODDINGTON | SPUNT | NORTON | HAGGERTY | WATSON | LINCOLN | HUNNEWELL | BROWN |
| TYLER | MORRISON | POWERS | ALGAR | OLSON | JOCHIM | ABBOTT | BEACHAM |
| | | KEEFE | DOANE | WESCOTT | DRUMMEY | SWANSON | |
| | | JEFFERY | | | | | PRIOR |
| | | | | | | | HOPKINS |

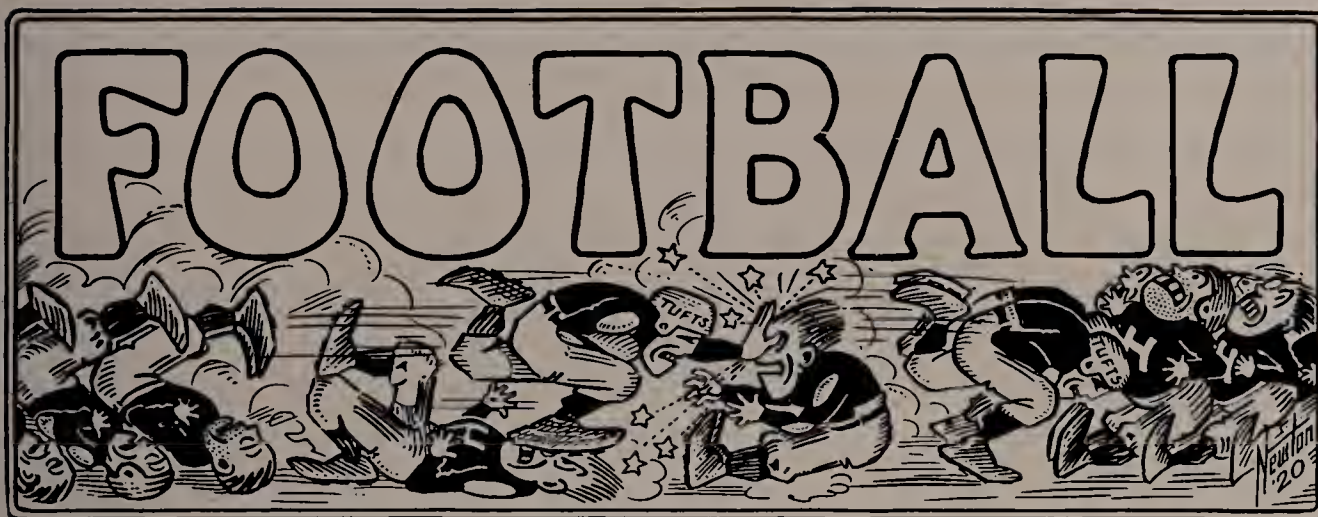

Review of the 1916 Season

For the first time since 1875, a Tufts football team defeated Harvard. The victory was well deserved, clean cut and decisive, the superiority of the Tufts men being well recognized by all sport followers. At the start of the 1916 season many were somewhat skeptical of success, on account of the difficult schedule that had been arranged. The most formidable teams in the East were listed on the schedule, the first two games being with Harvard and Princeton on successive Saturdays.

Coach Whelan plunged into his work with unfailing energy and unlimited zeal. He had a veteran team to work with and in addition he had a large squad of men who were well accustomed to his style of coaching. For two weeks before the Harvard game, the men were drilled with the idea of perfecting team-work, a prime essential in the Tufts style of play. The fundamentals of the game were imparted

(At left) "Dick" SMITH, Assistant Coach

(Below) DRUMMEY GOING THROUGH THE LINE—HARVARD GAME

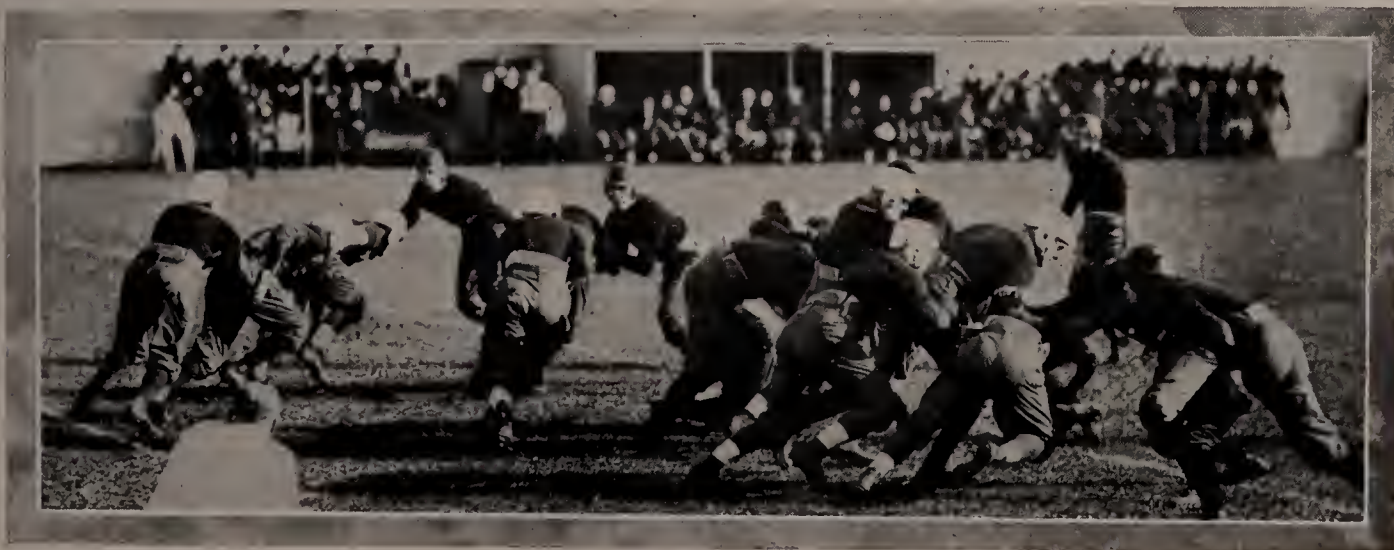



(At top) BREAKING UP THEIR LINE

(At left) "DUTCH"

(At right) "SANDY"

(At bottom) "OLLIE" SCOOPS A FORWARD



to the men by coaches well versed in rudimentary football.

The opening game of theseason found Tufts ready and eager to meet the Harvard team. Trained to the



minute and equipped with a good football knowledge, the Tufts team invaded Soldier's Field, full of "pep" and confidence. The start of the game found the "White-helmeted" team stage-struck, and their play was loose and weird. As a result, Harvard made their only score of the day when Robinson kicked a field goal from the 25-yard line. From this time on, Harvard was on the defensive a greater part of the time. Playing a dazzling



"MITCH"

forward-pass game and showing open-play football that was a revelation to the spectators, the Brown and Blue team swept the Crimson-jerseyed players off their feet. The Tufts score came in the early part of the fourth period when Doane went over the line for a touchdown. The ball was in Harvard territory practically all the time and it was only through bad breaks that the score was not higher. When time was called, the Tufts team walked off the field with a 7 to 3 victory. Each man played a sterling game, but the work of Captain Wescott, Doane, Brown, Jochim and



"Pot"

Drummev was of such a calibre that each man deserves a shining star against his name.

The next Saturday the team journeyed to Princeton and was defeated by a 3 to 0 score. The score was made by Tibbott, who dropped a field goal from the 45-yard line with less than three minutes to play. This score marked the culmination of one of the hardest fought games ever played at Princeton. The Tufts team battled splendidly and bravely, the work of the line being especially commendable. Although losers, the Tufts team showed a wonderful spirit of fight and a never-say-die attitude.

The third game brought the strong Boston College team to the Oval. Coming prepared with special plays to defeat the "White-helmeted team," the Maroon and Gold eleven put up a stiff struggle. Neither team scored in the first half, but the second half saw a reversal of form on the part of the Tufts team, resulting in a 13 to 0 victory for the Brown and Blue. The victory was, in a large measure, offset by the crippling of Drummev, the brainy quarterback, the loss of whom left a big gap to fill.

The first intersectional game of the year came when Tufts journeyed to Indianapolis on October 28th to meet Indiana University. The game had been eagerly looked forward to by the Westerners and a crowd of 35,000 was on hand to witness the contest. The Hoosiers used the same style of play as the Tufts team and the result was a hard fought and thrilling game. Neither team scored in the first half, but after a bitterly contested second half, Tufts emerged with two touchdowns and two goals from touchdowns and a 12 to 10 victory.

Although slightly battered and bruised from the Indiana game, the team displayed a remarkable brand of football against the "Mass Aggies" on the following Saturday, in which the forward pass game excelled. Time and again the aerial route was used for long gains, many of which bordered on the sensational. The work of Brown and Doane was the special feature of this game. The Aggie team put up a good defensive game, but



"EDDIE"



"BROWNY"



TOUCHDOWN!

weakened in the second half, enabling Tufts to apply a 28 to 0 coat of whitewash.

The season was more than half over and the team had made an enviable record when it suffered a heart-breaking defeat. Tufts men already had visions of a team that would be a claimant for championship honors, when a crushing blow was administered. The eleven traveled to Springfield to meet the Springfield Y. M. C. A. College and

received a setback when defeated by a score of 13 to 6. At the very start of the game it was evident that Tufts was in for a bad day. Play after play was squelched, in many cases with a loss, and this fact, coupled with bad breaks, gave Tufts its first real defeat of the season. Even more costly than defeat were the injuries to valuable players, and a dark cloud hovered over the football horizon.

The next Saturday saw a rift in the cloud when Bowdoin visited the Oval. Fully recovered from the defeat, the team showed a remarkable amount of confidence and fight. Greatly strengthened by the addition of Drummey, the eleven ran like clockwork and soon piled up a large score on Bowdoin, the final being 26 to 0.

The last game of the season was with Syracuse at Fenway Park, and the result of this contest was a bitter pill for Tufts men to swallow. Hoping to end the season in a blaze of glory by conquering Syracuse, the eleven went into the contest determined to win. From start to finish the contest see-sawed back and forth. Rays of joy and confidence contin-

ually penetrated the Tufts supporters, only to be turned to gloom by a bad break, for during the entire game practically every break went to the visitors. Greatly outweighed, the team fought with the same vim and dash that sent Harvard to defeat and it was not till the final whistle was blown that Syracuse was sure of victory. The 20 to 13 score represents a game that was a great one to win and a hard one to lose, Syracuse richly deserving her full share of honors.

This game marked the close of a most successful season, and to Coach Whelan and Captain Westcott great credit and praise are due.



"TUBBY"



"JIM"

TUFTS SPRINGS SURPRISE OF FOOTBALL SEASON BY BEATING HARVARD, 7-3

TUFTS BEATS HARVARD

Football Victory Over Crimson, 7-3, After Wait of 41 Years

HARVARD HAS LOT TO THANK, TUFTS FOR

Defeat at Football Is Hard to Take, but Game Brings to Light the Many Weaknesses That Will Have to Be Overcome Before Big Contests—Crimson Line Weak.

Harvard Beaten by Tufts in Sensational Football Game in the Stadium

TUFTS CELEBRATES ITS VICTORY OVER HARVARD

TUFTS DESERVED TO WIN, BRICKLEY SAYS

Harvard Beaten by Tufts in Sensational Football Game in the Stadium

COLLEGE FOOTBALL RESULTS YESTERDAY



Hardwick Analyzes the Victory of Tufts

By H. B. HARDWICK, Tufts yesterday by the score in experience, Hardwick says it was a defeat for Harvard.

Harvard Beaten by Tufts in Sensational Football Game in the Stadium

DEFEAT BY TUFTS BRINGS HARVARD CRIMSON'S SHOCKING SATURDAY'S DISAPPOINTMENT TO STUDENT BODY

HARVARD LOSES TO TUFTS WITH 7 TO 3 SCORE

Frank Shift Used With Delayed Pass Enables Medford Backs to Fracture the Line.

TUFTS DEFEATS HARVARD ELEVEN BY SCORE OF 7-3

TUFTS UPSETS CALCULATIONS AND DEFEATS HARVARD IN AN EXCITING FOOTBALL GAME PLAYED IN THE STADIUM

TUFTS UPSETS CALCULATIONS AND DEFEATS HARVARD IN AN EXCITING FOOTBALL GAME PLAYED IN THE STADIUM

TUFTS UPSETS CALCULATIONS AND DEFEATS HARVARD IN AN EXCITING FOOTBALL GAME PLAYED IN THE STADIUM

Crimson Football Team Is Defeated by the Medford College Boys



"BEACH"



"ONY"

Statistics of the Team

| <i>Name</i> | <i>Class</i> | <i>Age</i> | <i>Weight</i> | <i>Height</i> | <i>Position</i> |
|-------------------|--------------|------------|---------------|---------------|-----------------|
| H. F. Jochim | 1918 | 20 | 169 | 6.00 | Left End |
| F. W. Lincoln | 1919 | 21 | 172 | 6.00 | Left End |
| W. F. Brown | 1917 | 22 | 176 | 5.09 | Left Tackle |
| R. Abbott | 1918 | 22 | 173 | 5.09 | Left Tackle |
| W. E. Morrison | 1918 | 21 | 197 | 5.11 | Left Guard |
| W. Spunt | 1917 | 22 | 191 | 5.10 | Left Guard |
| P. L. Pryor | 1918 | 20 | 202 | 5.09 | Center |
| B. C. Watson | 1917 | 22 | 144 | 5.09 | Center |
| P. Algar | 1918 | 21 | 210 | 6.05 | Right Guard |
| H. M. Powers | 1918 | 22 | 180 | 5.10 | Right Guard |
| E. S. Beacham | 1919 | 20 | 182 | 5.09 | Right Tackle |
| D. J. Haggerty | 1919 | 23 | 175 | 5.10 | Right Tackle |
| L. A. Sanborn | 1917 | 22 | 162 | 6.00 | Right End |
| O. L. Olson | 1918 | 22 | 160 | 6.00 | Right End |
| J. J. Drummey | 1918 | 20 | 160 | 5.09 | Quarterback |
| A. J. Bratt | 1917 | 22 | 148 | 5.07 | Quarterback |
| M. P. Jeffery | 1919 | 21 | 152 | 5.09 | Quarterback |
| L. T. Hopkins | 1917 | 22 | 140 | 5.06 | Quarterback |
| W. B. G. Mitchell | 1918 | 21 | 173 | 6.00 | Left Half Back |
| O. Keefe | 1920 | 19 | 178 | 5.11 | Left Half Back |
| G. S. Swanson | 1918 | 22 | 165 | 5.09 | Left Half Back |
| O. D. Wescott | 1917 | 23 | 168 | 5.10 | Right Half Back |
| M. L. Tyler | 1918 | 21 | 153 | 5.08 | Right Half Back |
| E. E. Doane | 1918 | 23 | 180 | 5.11 | Full Back |

Season of 1916

Officers

OLIVER D. WESCOTT, '17 *Captain*
 PHILIP L. CODDINGTON, '17 *Manager*
 R. HUNNEWELL, '18 *Assistant Manager*
 E. H. NORTON, '18 *Assistant Manager*
 DR. CHARLES WHELAN, M. '05 *Head Coach*
 PROF. RICHARD C. SMITH, '06 *Assistant Coach*



"OLLIE"



CODDINGTON

1916 Football Results

| | | | |
|-------------|-----------|-----------|--|
| October 7 | | Tufts, 7 | Harvard, 3 |
| October 14 | | Tufts, 0 | Princeton, 3 |
| October 21 | | Tufts, 13 | Boston College, 0 |
| October 28 | | Tufts, 12 | Indiana Univ., 10 |
| November 4 | | Tufts, 28 | Mass. A. C., 0 |
| November 11 | | Tufts, 6 | Springfield Y. M. C. A. Col- lege, 13 |
| November 18 | | Tufts, 26 | Bowdoin, 0 |
| November 25 | | Tufts, 13 | Syracuse, 20 |

Summary: Tufts, 105; Opponents, 49; 5 victories; 3 defeats.



"DINGER"

Season of 1917

Officers

| | |
|-----------------------------|--------------------------|
| ERLING E. DOANE, '18 . . . | <i>Captain</i> |
| EDWARD H. NORTON, '18 . . . | <i>Manager</i> |
| E. H. MACLEOD, '19 . . . | <i>Assistant Manager</i> |
| H. L. SCHENK, '19 . . . | <i>Assistant Manager</i> |
| DR. CHARLES WHELAN, M., '05 | <i>Head Coach</i> |
| PROF. RICHARD C. SMITH, '06 | <i>Assistant Coach</i> |



NORTON

1917 Football Schedule

| | | |
|----------|----|--------------------------------|
| October | 12 | Pending |
| October | 20 | Harvard at Cambridge. |
| October | 27 | Syracuse at Syracuse. |
| November | 3 | M. A. C. at Amherst |
| November | 10 | Colby at Tufts. |
| November | 17 | Dartmouth at Manchester, N. H. |





COACH SLATTERY

Coach Slattery

In the spring of 1914 a wonder-worker stirred a baseball corps to life; in 1915, the wonder-worker whipped a baseball squad into such condition and form that it went through the most successful season in years; in 1916 a team which will march down to posterity flying the banners of victory was the handiwork of this same wonder-worker; in 1917, Tufts men breathed a sigh of relief when the wonder-worker again directed the destinies of the team.

The wonder-worker was Jack Slattery—the man who applied the pulmotor to Tufts baseball.

To turn out a team in 1915 which led all American colleges in fielding, batting, and percentage of games won and lost; to secure in that year, eight of the nine positions on the All-American

Nine; to develop a team in 1916 which ran a dead heat with Harvard and Columbia for the intercollegiate championship; to train his men in that year so that they held the college records in batting, fielding, and base-running; to secure six positions on the All-American Nine of 1916—

That is the record of John T. Slattery, Tufts, '02.

Slattery, an ideal coach for the Brown and Blue because he had soaked in the Tufts pep while in college, and baseball craftiness while in the major leagues, had a wealth of diamond experience when he took charge. He caught at Fordham, but was ineligible to play for Tufts when he matriculated at the Dental School in '00. The formation of the American League took place shortly after he had finished college, and he soon joined the Boston Red Sox. Under Lou Criger, famous Sox catcher, he learned the art of backstopping and continued his professional experience through the International League and the American Association. In 1902, as a member of the White Sox, he took part in the fifteen-game World Series between the White Sox and the Cubs.

“Jack’s” work on the Tufts diamond has been a source of great admiration and respect for him, and a pleasure to all who have witnessed the products which have been turned out under his guidance.



1916 Baseball Team

- | | | | | | | | |
|----------|-------|-----------|---------|----------|----------|---------|--------|
| SAUNDERS | CROSS | ARMSTRONG | WESCOTT | ANDERSON | PORTER | FRIIS | KREPPS |
| | VOLK | O'MARRA | LELAND | SLATTERY | STAFFORD | CARROLL | |
| | | | | (MASCOT) | FORD | | |



BASEBALL



Review of the 1916 Season

Time was when the Tufts baseball teams served as appetizers for the big college nines, appetizers which were to be thoroughly shaken and then taken one week before an important game. Those were the days when an easy spot on a baseball schedule was indicated by a Brown and Blue mark. Times have changed and now a Tufts game is indicated by a Black and Blue spot for the opposing nines.

Experts, after gravely noting the fact that Tufts had won eighteen games and had lost but two in 1916, decided that the Brown and Blue had tied with Harvard and Columbia for the collegiate championship. Each editor wrote a qualifying paragraph, however, stating that there could be little doubt but that a series of games among the three would find the Tufts team a winner. In addition, every expert admitted that the Tufts nine, by making a hard trip through the South, playing against teams which had at least a month's additional outdoor work, and returning without

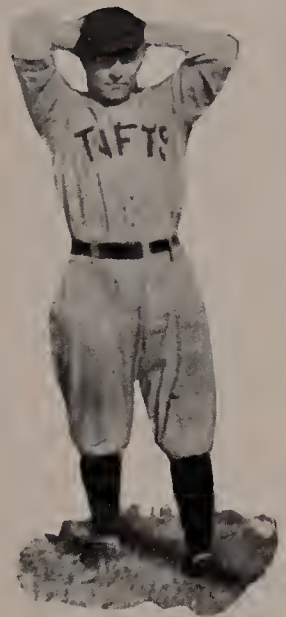

"FRITZY"

meeting a single defeat, had established a record which would probably never be equalled.

Six players on the Tufts nine of 1916 were chosen for the All-American team; in batting and fielding records, Tufts led all rivals; Captain Stafford stole twice as many bases as his nearest competitor, who was Abbott of Harvard; Leland, captain of this year's team, was the



THE OLD CAMPUS—FOR EARLY PRACTICE



"WHIT"

premier batsman of the college players with the extraordinary percentage of .437.

The two defeats experienced by Tufts during the season were both by the margin of one run. Bowdoin and Harvard both conquered Tufts. Bowdoin defeated Tufts fairly and squarely, but the Harvard game came to a most unsatisfactory ending after eleven innings of exciting play. So wretched was the umpiring of that game that, after the tying and winning runs had been forced in by four consecutive bases on balls, the Harvard men voluntarily agreed to call off all bets which had been made on the game.

The result of the early season invasion of the South was unique. With the Southerners having the advantage of an early start, Tufts swept victoriously from diamond to diamond and created a sensation everywhere. Georgetown, Annapolis, West Point, and Catholic University, the latter the conqueror of Harvard, fell before Tufts. The season ended with the Class Day game when Dartmouth proved an easy victim for the second time in the season. Rain prevented several scheduled games, notably the annual Yale game, which the Tufts team was anxious to win for the second consecutive year.

Last winter it was thought that there remained nothing but the ruins of the world-beating team of 1916. But Coach Slattery rose to the occasion, and a Tufts team worthy of its predecessors was the result. When Captain Leland and Coach Slattery called for candidates last February, the material which turned out was so indicative of a winning team that the losses by graduation in 1916 proved to be no cause for worry. The determination was to build up a team which would be equal to if not better than that of the 1916 season.

Krepps and Whittaker were gone from the pitching staff. Dan Keefe, Freshman wonder, was a victim of the cradle-robbing Connie Mack who hurried him off in March to the training camp of the Athletics. Fritz O'Marra, he of the trusty left arm and sinister curves, remained, and with him was promising Freshman material and semi-experienced upper-class candidates.

Red Carroll was gone from behind the bat, but in his place was Owen Keefe, a Freshman whose work has been of the highest order. Trustworthy Wallie Volk was no longer at first base, but a wealth of material was on hand for his position. The dashing Stafford had deserted the key-stone sack, and his place was filled by the experienced Saunders who was shifted from his regular position at shortstop. Ford, the stripling who

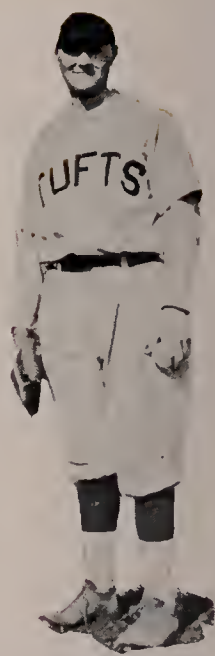

"RAY"



"ANDY"



"RED"



TUFTS, 11—DARTMOUTH, 7

last year occupied a utility berth, went to the shortfield. Reagan, a stocky Freshman who came from Dean Academy and who says little but carries a heavy bat, filled Armstrong's shoes at third-base to overflowing.

Captain Leland was back to play right-field. Ollie Wescott was scheduled for his customary place in the outer-defense. The nucleus was there. The winning team was practically assured. But could it rank with the team of 1916? There was a man's task,—to equal the team of Sixteen.



"WALLIE"



"ARMY"



A SEND-OFF FOR THE TEAM.



BATTER UP!

Tufts and the Collegiate Baseball Championship of 1916

Outlook, July 5, 1916

"It is useless to try to pick the champion of the college baseball teams of the East. Columbia, Tufts, Syracuse and Harvard were the leaders and the supporters of all of them have ample reason to be proud. Standing out among the really remarkable achievements of the year are the pitching of George Smith of Columbia and Whittaker of Tufts and the heavy batting of the Tufts boys. But the batting of Leland was little short of phenomenal."

Boston Post

"Keep your money," said one Harvard man to the Tufts chap he had wagered with. "Harvard didn't win the game; the umpire did. It would be plain robbery to collect from you on it."

Boston Globe

The Harvard Crimson made the mistake of calling the game with Tufts the "title-game." Soft-pedal on claiming a championship. College baseball championships are mythical in these days, but it seems that many followers of the game still take stock in them. No baseball title was settled on Soldiers' Field, Tuesday, the day of the Harvard-Tufts game, and he would be a rash man who would predict that Harvard could beat Tufts in a series of games.



"OLLIE"



"JACKIE"



"LEO"



"HORACE"

Batting and Fielding Averages of Tufts 1916 Team

| NAME | G. | A.B. | R | B.H. | S.H. | S.B. | Avg. | Po. | A | E | Avg. |
|---------------------|----|------|-----|------|------|------|------|-----|-----|----|-------|
| PORTER, c. | 1 | 2 | 0 | 1 | 0 | 0 | .500 | 0 | 0 | 0 | .000 |
| LELAND, r. f. | 20 | 78 | 18 | 34 | 8 | 10 | .437 | 29 | 4 | 1 | .972 |
| STAFFORD 2 b. | 20 | 74 | 30 | 30 | 6 | 24 | .406 | 50 | 40 | 5 | .948 |
| CARROLL, c. | 21 | 71 | 13 | 25 | 5 | 7 | .353 | 144 | 26 | 1 | .995 |
| SAUNDERS, ss | 20 | 63 | 18 | 21 | 8 | 4 | .333 | 38 | 64 | 5 | .955 |
| VOLK, l. b. | 21 | 73 | 14 | 24 | 6 | 8 | .329 | 196 | 4 | 5 | .976 |
| WHITTAKER, p. l. f. | 14 | 40 | 11 | 13 | 2 | 2 | .325 | 2 | 40 | 3 | .934 |
| ANDERSON, l. f. | 10 | 35 | 6 | 11 | 1 | 4 | .315 | 12 | 1 | 0 | 1.000 |
| KREPPS, p. | 7 | 15 | 5 | 4 | 0 | 1 | .267 | 2 | 14 | 1 | .843 |
| O'MARRA, p. l. f. | 16 | 47 | 10 | 14 | 1 | 6 | .230 | 7 | 23 | 2 | .970 |
| FORD, ult. | 12 | 19 | 3 | 4 | 1 | 2 | .210 | 5 | 7 | 2 | .858 |
| WESCOTT, c. f. | 21 | 88 | 13 | 21 | 6 | 5 | .191 | 31 | 2 | 1 | .972 |
| ARMSTRONG, 3 b. | 21 | 64 | 11 | 12 | 8 | 8 | .188 | 12 | 41 | 8 | .868 |
| JOHNSON, p. | 2 | 1 | 0 | 0 | 0 | 0 | .000 | 1 | 1 | 0 | 1.000 |
| TOTALS— | 21 | 670 | 152 | 214 | 52 | 80 | .320 | 529 | 207 | 33 | .963 |



"HEINIE"

Season of 1916

Officers

HENRY A. STAFFORD, '16 . *Captain*
 RALPH U. CROSS, '16 . *Manager*
 JAN T. FRIIS, '17 *Assistant Manager*
 JOHN T. SLATTERY, JR. . *Coach*



CROSS

1916 Baseball Results

| | |
|-----------|----------------------------|
| Tufts, 9 | Worcester Polytech., 1 |
| Tufts, 10 | Seaton Hall, 0 |
| Tufts, 4 | Annapolis, 1 |
| Tufts, 13 | Maryland Aggies, 7 |
| Tufts, 2 | Catholic University, 1 |
| Tufts, 12 | Georgetown, 2 |
| Tufts, 5 | West Point, 1 |
| Tufts, 9 | Springfield Y. M. C. A., 6 |
| Tufts, 10 | Georgetown, 1 |
| Tufts, 10 | Catholic University, 3 |
| Tufts, 5 | Boston College, 1 |
| Tufts, 7 | Dartmouth, 2 |
| Tufts, 9 | M. A. C., 4 |
| Tufts, 4 | Bowdoin, 5 |
| Tufts, 6 | Holy Cross, 1 |
| Tufts, 9 | Trinity, 5 |
| Tufts, 6 | M. A. C., 1 |
| Tufts, 4 | Middlebury, 0 |
| Tufts, 3 | Harvard, 4 |
| Tufts, 11 | Dartmouth, 7 |

Summary: Tufts, 148; Opponents, 53; 18 victories; 2 defeats.

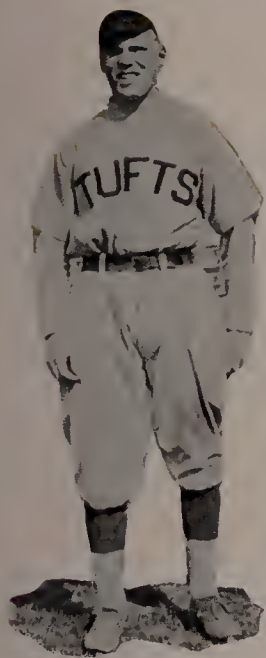

"LIL"

Season of 1917

Officers

HAROLD B. LELAND, '17 . . . *Captain*
 JAN T. FRIIS, '17 . . . *Manager*
 T. G. MORISON, '18 *Assistant Manager*
 A. P. McNAMEE, '18 *Assistant Manager*
 JOHN T. SLATTERY, JR. . . *Coach*



FRIIS

1917 Baseball Schedule

| | |
|-------------------------------------|-------------------------------------|
| April 9 Boston Nat. at Braves Field | May 12 Boston College at Tufts |
| 11 R. I. State at Tufts | 16 Bowdoin at Brunswick, Me. |
| 13 Univ. of Maine at Tufts | 17 Bates at Lewiston |
| 18 C. C. of New York at New York | 19 Bowdoin at Tufts |
| 19 Seton Hall at So. Orange | 22 Boston College at Newton |
| 20 Md. State at Maryland | 24 Dartmouth at Tufts |
| 21 Catholic Univ. at Washington | 26 Springfield Y. M. C. A. at Tufts |
| 23 Georgetown at Washington | 30 M. A. C. at Tufts |
| 24 Fordham at New York | June 2 Dartmouth at Hanover |
| 25 Army at West Point | 6 Pending |
| 28 Colby at Tufts | 8 Fordham at Tufts |
| May 2 Catholic Univ. at Tufts | 9 Pending |
| 5 Bates at Tufts | 13 Yale at New Haven |
| 9 Brown at Providence | 15 Lehigh at Tufts |
| 11 Georgetown at Tufts | 16 Alumni at Tufts |



1917 Track Squad

- | | | | | | |
|--------|---------|---------|-----------|---------|----------|
| TILTON | KIMBALL | BLOOM | SYMMES | CAHILL | HUBON |
| TYLER | MILLER | MERRILL | MERRITT | HUDSON | MCKENZIE |
| | | | COSGROVE | BEACHAM | |
| | | | PENALIGAN | | |
| | | | MILES | | |



Review of the 1916 Season

The season of 1916-1917 may be considered an important one in the history of track athletics at Tufts, not because it was featured by extraordinary success, but because it was marked by a radical change in coaching policy which is expected to make a decided increase in the interest in this branch of sport. In contrast to the former policy of intensive coaching of a few of the recognized stars, a successful attempt was made to develop new material by a series of inter-dormitory and inter-fraternity meets. The results of this attempt will undoubtedly show themselves in the work of the squad next year.

The 1915-1916 team, under the leadership of Kinsly B. Thorndike, '16, took part in two dual meets and entered a team in the New England Inter-Collegiate Meet. In the first of these meets, Tufts defeated Rhode Island State, 64 to 62, and in the second lost to Holy Cross, 90 to 36. Capt. Thorndike won third place in the inter-collegiates, and Tufts was limited to this single point when Maurice M. Tyler, '18, fell and sustained severe injuries

at a time when he was leading in a heat in the hurdles. The work of Tyler had been one of the features of the year and his running stamped him as being the best hurdler developed at Tufts. In the meet with Rhode Island State he shattered the records in both the high and low hurdles, but because he was favored by the wind they were not allowed. Under normal weather conditions, however, Tyler duplicated his work in the Holy Cross Meet, and his record-breaking times of 16 seconds in the 120-yard high hurdles and of 26 seconds in the 220-yard low hurdles were allowed.

James H. Penaligan, '17, who has been consistently successful in the sprints since entering college, was captain of the 1916-1917 team. Owing to illness he was obliged to withdraw from college in the spring, and Tyler was elected to fill the vacancy. T. J. Connor, former coach of track at Lehigh, was placed in charge of the team and introduced his system of building for the future. For veteran material he had Penaligan, '17, and Hudson, '19, in the sprints; Fallon, '19, and Merritt, '17, in the middle-distances;



COACH CONNOR

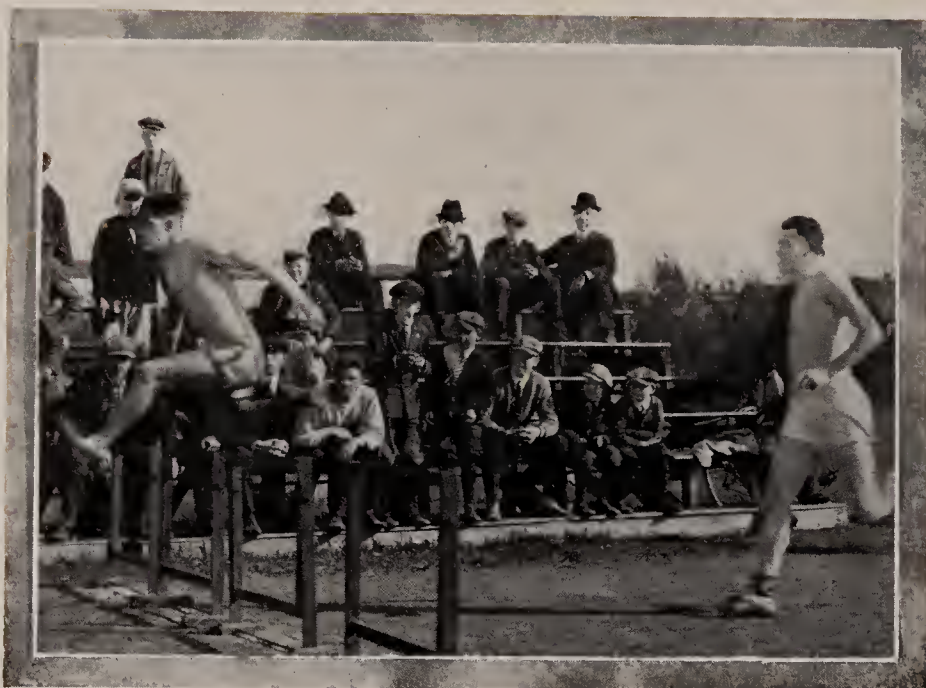

TYLER IN THE LEAD

Randall, D., '19, and Kimball, '19, in the distances; Tyler, '18, in the hurdles; Beacham, '19, in the shot-put; and Miller, '18, in the pole-vault. Through the inter-dormitory and inter-fraternity meets promising material was uncovered among the Freshmen and among the upper-classmen who had not tried out for the varsity team.

The score of the Rhode Island Meet on May 13, 1916, is as follows:

Tufts, 64; Rhode Island State, 62.

100-yard dash—Won by Hudson, Tufts; tied for second, Chase, R. I., and Penaligan, Tufts. Time, 10 2-5 s.

220-yard dash—Won by Hudson, Tufts; second, Chase, R. I.; third, Penaligan, Tufts, Time, 23 4-5 s.

440-yard dash—Won by Greenhalgh, R. I.; second, Fallon, Tufts; third, Gardner, R. I. Time, 53 1-5 s.

880-yard run—Won by Benish, R. I.; second, Greenhalgh, R. I.; third, Fallon, Tufts. Time, 2 m. 7 1-5 s.

Mile-run—Won by Benish, R. I.; second, Randall, Tufts; third, Tweedell, R. I. Time, 4 m. 44 s.

Two-mile run—Won by Tweedell, R. I.; second, Bemish, R. I.; third, Kimball, Tufts. Time, 10 m. 45 s.

120-yard high hurdles—Won by Tyler, Tufts; second, Lee, Tufts; third, Redford, R. I. Time, 18 s.

220-yard low hurdles—Won by Tyler, Tufts; second, Lee, Tufts; third, Redford, R. I. Time, 26 1-5 s.

Broad-jump—Won by Tyler, Tufts, 19 ft. 10 in.; second, Strand, R. I., 19 ft. 9 in.; third, Redfern, R. I., 19 ft. 6 in.



CLEAR!

The Humber



"HERB" OVER

High-jump—McCharles, Tufts, tied with Redfern, R. I., 5 ft. 3 in.; third, Allen, Tufts, 5 ft. 1 in.

Pole vault—Won by Miller, Tufts, 9 ft. 9 in.; second, Boss, Tufts, 8 ft. 6 in.; third, Strand, R. I., 8 ft. 4 in.

Shot put—Won by Palmer, R. I., 41 ft.; second, Thorndike, Tufts, 40 ft. 6 in.; third, Beacham, Tufts, 33 ft., 10 in.

Hammer throw—Won by Palmer, R. I., 99 ft. 9½ in.; second, Hopkins, R. I., 90 ft. 9 in.; third, Beacham, Tufts, 87 ft. 6 in.

Discus throw—Won by Thorndike, Tufts, 104 ft.; second, Palmer, R. I., 98 ft. 4 in.; third, Beacham, Tufts, 86 ft. 9 in.

Tufts Track Records

| Name | Event | Tufts Record | N. E. I. A. A. Records |
|----------------------|---------------|--------------|------------------------|
| C. C. Stroud, '94 | 15-yard dash | 2. s. | |
| A. Murphy, Jr., '03 | 20-yard dash | 2 3-5 s. | |
| R. G. Lincoln, '10 | | | |
| R. A. Ellis, '10 | | | |
| G. D. Boyd, '98 | 40-yard dash | 4 3-5 s. | |
| G. W. Rowbotham, '97 | 100-yard dash | 10 1-5 s. | 10 s. |
| H. G. Risegari, '06 | | | |
| L. W. Katelle, '13 | | | |
| R. C. Mansfield, '13 | | | |



THEY'RE OFF!

| | | | |
|---|-----------------------|------------------|-------------------|
| R. C. Mansfield, '13 | 220-yard dash | 22 2-5 s. | 22 s. |
| R. C. Mansfield, '13 | 440-yard run | 51 1-5 s. | 49 3-5 s. |
| R. W. Atwater, '13 | 880-yard run | 2 m. 2 1-5 s. | 1 m. 55 3-5 s. |
| R. W. Atwater, '13 | 1-mile run | 4 m. 30 2-5 s. | 4 m. 18 2-5 s. |
| (1) R. W. Atwater, '13 | 2-mile run | 9 m. 35 3-5 s. | 9 m. 35 3-5 s. |
| M. L. Tyler, '18 | 120-yard high hurdles | 16 s. | 15 2-5 s. |
| M. L. Tyler, '18 | 220-yard low hurdles | 26 s. | 24 3-5 s. |
| J. Zeller, '08 | Running high jump | 5 ft. 8 in. | 6 ft. 7-16 in. |
| E. K. Carpenter, '99 | Standing high jump | 4 ft. 11 in. | |
| A. Murphy, Jr., '03 | Running broad jump | 21 ft. 6 in. | 23 ft. 1 1/4 in. |
| L. S. Whippen, '13 | Pole vault | 9 ft. 10 3-8 in. | 12 ft. 6 1/4 in. |
| K. B. Thorndike, '16 | Shot put | 41 ft. 9 in. | 47 ft. 10 1/2 in. |
| R. F. Sherbourne, '16 | Hammer throw (16-lb.) | 139 ft. 10 in. | 148 ft. 8 1/2 in. |
| *C. P. Lucas, '04 | Potato race (indoor) | 32 2-5 s. | |
| C. G. Brightman, '09 } S. T. Hall, '99 } D. R. Ryder, '97 } | Fence vault | 6 ft. 10 in. | |
| | Rope climb | 6 4-5 s. | |

*World's Record
(1) N. E. I. A. A. Record



SWENSON

Season of 1916

Officers

| | | |
|---------------------------|-------|--------------------------|
| KINSLEY B. THORNDIKE, '16 | . . . | <i>Captain</i> |
| ALBERT W. SWENSON, '16 | . . . | <i>Manager</i> |
| MARSHALL W. SYMMES, '17 | . . . | <i>Assistant Manager</i> |
| DR. WILLIAM F. MCCARTHY | . . . | <i>Head Coach</i> |



THORNDIKE

Season of 1917

Officers

| | | |
|-------------------------|-------|--------------------------|
| JAMES H. PENALIGAN, '17 | . . . | <i>Ex-Captain</i> |
| MAURICE L. TYLER, '18 | . . . | <i>Captain</i> |
| MARSHALL W. SYMMES, '17 | . . . | <i>Manager</i> |
| HERBERT B. MILLER, '18 | . . . | <i>Assistant Manager</i> |
| THOMAS J. CONNOR | . . . | <i>Coach</i> |



THROUGH THE CAMPUS GATE



ALONG THE "ROW"



THE "BUBBLE"



1917 Tennis Squad

- SMITH
- MULLEN
- CROCKER
- KRAUS
- LANE
- GEDDES
- COLLINSON
- WINER
- ROCKWELL



Review of the 1916 Season

The 1916 tennis season can hardly be rated as a successful one, as a record of five defeats in five scheduled matches shows. At the start of the season it was expected that as far as victories were concerned, but little showing could be made; but what was contemplated was the building up of a team for the next season. With this idea in view, a schedule of games was arranged that would bring about this result.

The first match of the season was with Technology in which Tufts was whitewashed with a score of 6 to 0. Two days later Crocker and Kraus entered the New England Intercollegiates, and although not winners, they put up stiff fights and showed good form. The following match was with the Harvard second team and resulted in an easy victory for Harvard by a 5 to 1 score. The Tufts point winner was Crocker. On Junior Day the Alumni team sent the Varsity to defeat by a 5 to 1 score and once again the point winner was Crocker. The last match of the season was with Holy Cross and victory perched on their shoulders by a 5 to 1 score. Tufts lone point was scored in the doubles by Lane and Lee. Owing to illness, Crocker was unable to play, thus severely handicapping the Tufts team.

The tennis season brought out a sure point winner this year in Crocker, who showed rare form in the matches in which he participated. The 1917 season will probably prove the best in recent years. For veteran material there is Crocker, Kraus, Lane, Winer and Norton. The fall tournament brought out valuable material, the most prominent being Collinson, '20, runner-up in the New England Interscholastic Tournament; Mullen, '20, champion of Huntington School; Rockwell, '20, Captain of the Somerville High School team; and Smith (D), '19, runner-up in the Rhode Island Interscholastics, who has played in several large tournaments. Additional courts last year and this year bring the total to four and, if the coming season is successful, more will be added.



ON THE COURTS

Members of 1915-1916 Team

Captain

| | |
|--------------------|-------------------|
| F. J. LANE, '17 | B. F. KRAUS, '17 |
| W. F. CROCKER, '19 | E. H. NORTON, '18 |
| C. C. LEE, '16 | H. M. WINER, '19 |

Winner Annual Fall Championship Tournament, 1915

W. F. CROCKER, '19

Summary of the 1916 Season

| | | |
|--------|------------------------------------|----------------|
| May 13 | Tufts, 0 | M. I. T., 6 |
| May 15 | (Representation in N. E. I. T. A.) | |
| May 18 | Tufts, 1 | Harvard 2nd, 5 |
| May 20 | Tufts, 1 | Alumni, 5 |
| May 30 | Tufts, 1 | Holy Cross, 5 |

Winner Annual Fall Championship Tournament, 1916

W. F. CROCKER, '19



"DIMPS"

Season of 1915-1916

Officers

FRANKLIN J. LANE, '17 *Captain*
BENJAMIN F. KRAUS, '17 *Manager*

Season of 1916-1917

Officers

FRANKLIN J. LANE, '17 *Captain*
BENJAMIN F. KRAUS, '17 *Manager*
JAMES G. GEDDES, '18 *Asst. Manager*



"KRAUS"

1917 Tennis Schedule

April 25 Williams at Williamstown
April 28 Harvard 2nd at Cambridge
May 2 Open
May 5 Trinity at Tufts
May 9 M. I. T. at Longwood
May 11 Bowdoin at Tufts
May 12 Edison Electric Co. at Tufts
May 14 N. E. I. T. A. at Longwood
May 19 Wesleyan at Tufts
May 23 M. I. T. at Tufts
May 26 Brown at Tufts
May 30 Open
June 2 Brown at Providence
June 16 Alumni at Tufts



1916-1917 Wrestling Team

- | | | | | | | | |
|-----|--------|--------|-------|---------|---------|------------|--------|
| MAY | CAHILL | GENEST | BROWN | RUGGERI | KIMBALL | SCHEINFELD | MORGAN |
|-----|--------|--------|-------|---------|---------|------------|--------|



Review of the 1916-1917 Season

Despite injuries which occurred at critical moments, the Tufts wrestling team was able to make a creditable showing in the season of 1916-1917. The team, which was captained by Samuel Ruggeri and coached by Dr. Burnett, broke even in its two matches with the strong Boston Y. M. C. A. team, scored a decisive win over M. I. T., and lost to Brown and Andover in two hard battles.

The fact that new men had to be developed in several classes hampered the team in getting under way at the beginning of the season. Captain Ruggeri in the 158-pound class, May in the 125-pound class, and Given, who was elected manager but resigned in mid-season, in the 145-pound class, were the only veterans. Genest became a clever but unlucky wrestler in the 115-pound class before the season was over, and Morgan, a Freshman, showed promise of developing into a heavyweight who, with more experience, would become a strong matman.

The 135-pound class, which contained several candidates of almost equal ability, was the hoodoo class of the year. Kimball and Cahill suffered from a series of injuries, and Waage was barred from the intercollegiate because of scholarship difficulties. Captain Ruggeri, by winning third place in the intercollegiate tournament, scored the solitary Tufts point in this meet.

The season opened with two meets with the Boston Y. M. C. A. In the



GODDARD GYM



"SAM" GETS A HOLD

first meet, Tufts, with several regulars unable to compete, lost by the score of 30 to 10. In a return match at Goddard Gymnasium, Tufts won by taking three of the five matches. This match was featured by the victory of Captain Ruggeri over Warren, the national Y. M. C. A. heavyweight champion. Ruggeri, outweighed by 17 pounds, lasted the seven minutes and, under a previous agreement, was awarded the victory.

It was Captain Ruggeri's brilliant work against Technology that enabled Tufts to secure a victory in this match. The Tufts team won by 14-7, because its captain secured falls over his opponents in the 158-pound and in the heavyweight class.

The summaries of three of the season's meets are as follows:

Tufts—Boston Y. M. C. A.

Y. M. C. A., 30; Tufts, 10.

Murdock, B. Y. M. C. A., 133 pounds, defeated O'Donnell, Tufts, 119 pounds. Fall.

Andrews, B. Y. M. C. A., 125 pounds, defeated Cohen, Tufts, 125 pounds. Fall.

Andrews, B. Y. M. C. A., 125 pounds, defeated Brown, Tufts, 145 pounds. Fall.

Meachoci, B. Y. M. C. A., 135 pounds, defeated Waage, Tufts, 135 pounds. Fall.

Given, Tufts, 145 pounds, defeated Davis, B. Y. M. C. A., 158 pounds. Decision.



IN THE GYM

Meachoci, B. Y. M. C. A., 135 pounds, defeated Connor, Tufts, 145 pounds. Decision.
 Ruggieri, Tufts, 158 pounds, defeated Baynalis, B.Y. M. C. A., 158 pounds. Default.
 Warren, B. Y. M. C. A., 175 pounds, defeated Morgan, Tufts, 175 pounds. Fall.

Tufts—Boston Y. M. C. A.

Tufts, 10; Boston Y. M. C. A., 7

115-pound class—Genest, Tufts, defeated Daniels, B.Y. M. C. A. Fall.

125-pound class—May, Tufts, defeated Murdock, B. Y. M. C. A. Decision.

135-pound class—Milosky, B. Y. M. C. A., defeated Given, Tufts. Fall.

Heavyweight class—Insky, B. Y. M. C. A., defeated Morgan, Tufts. Fall.

Special Match—Ruggeri, Tufts, 162 pounds, defeated Warren, B. Y. M. C. A., 179 pounds. Decision.

Tufts—M. I. T.

Tufts, 14; M. I. T., 7

115-pound class—Smoley, Tech., defeated Genest, Tufts. Decision.

125-pound class—May, Tufts, defeated Bowman, Tech. Decision.

135-pound class—Sariviere, Tech, defeated Tucker, Tufts. Fall.

145-pound class—Brown, Tufts, defeated Smith, Tech. Decision.

158-pound class—Ruggeri, Tufts, defeated Freeman, Tech. Fall.

175-pound class—Ruggeri, Tufts, defeated Levanson, Tech. Fall.



"SAM"

Officers, 1916-1917

| | | |
|------------------------|-------|--------------------------|
| SAMUEL RUGGERI, '18 | . . . | <i>Captain</i> |
| DAVID C. O'KEEFE, '18 | . . . | <i>Manager</i> |
| ALORIA H. GENEST, 'M20 | . . . | <i>Assistant Manager</i> |
| DR. LOUIS R. BURNETT | . . . | <i>Coach</i> |



O'KEEFE



College Colors, Seal Brown and Royal Blue
 Cheer Leader, E. G. BURNS, '18
 Assistant Leaders, A. J. BRIGGS, '18, E. H. NORTON, '18

Regular Cheer

Tufts, Tufts, Tufts!
 T-U-F-T-S, Rah!
 T-U-F-T-S, Rah!
 Tufts, Tufts, Tufts!

Long Cheer

T-U-F-T-S!
 Rah, Rah, Rah!
 T-U-F-T-S!
 Rah, Rah, Rah!
 T-U-F-T-S!
 Rah, Rah, Rah!

Fight Cheer

Tufts fight! Tufts fight! Tufts fight!
 R-R-R-R-R-R-Rah! Yeh Bo!
 Fight!

Tuftonia's Day

E. W. Hayes, '16

Steady and true, rush along, Brown and Blue, raise a mighty score today. Fearless tear down the field and never yield! Brown and Blue, Brown and Blue, for aye! Hammer them hard, boys, and break thro' their guard; that is old Tuftonia's way; and our glorious banner once again will wave o'er Tuftonia's Day. T-U-F-T-S! Hurrah! Hurrah! for the dear old Brown and Blue.

Up on the Hill tonight all will be gay. Victorious in the fight, we'll raise the standard of Dear Old Tufts to glory! Pile up the mighty score, it's bound to soar—now, one goal more! Nothing can stop us, it's Tuftonia's Day.

Push it right thro', boys, we're rooting for you! Now, then, smash their guard once more! See, they are losing fast, their line can't last, Brown and Blue boys, forevermore! Right thro' the hole, lads, and make it a goal in the good old-fashioned way, and we'll all turn out with lusty shout, to honor Tuftonia's Day.

E. W. HAYES, '16

Fight, Tufts, Fight!

E. W. Hayes, '16

Boys in Brown and Blue, we're right behind you, put the game on ice; now, boys, play hard all the time, boys, never let them find you, don't let them gain a yard. We're bound to win. Now chase them down the field and score, boys, buck them with all your might! Now hold them—it's a cinch—don't let them gain an inch! Push that pigskin down the field and fight, Tufts, fight!

Fight, fight, fight, till that last white line is made. Down the field, it's a goal! It's a goal! Fight, fight, fight, rush along unafraid, now you'll make it—thro' that hole! Alma Mater, the dear Brown and Blue, hopes in you, boys, alway, so fight you must and will, for the College on the Hill, and bring home a win today.

Every man, now hold them for the down, lads. All together, Tufts, now watch the ball. Play the game and do that bunch up brown, lads. Don't let them thro' at all! The Chapel Bell is bound to toll the score at sundown. Jumbo'll be glad tonight. So hold, line! like a wall—go on, backs! Rush that ball—push that pigskin down the field and fight, Tufts, fight!

E. W. HAYES, '16

MINOR SPORTS

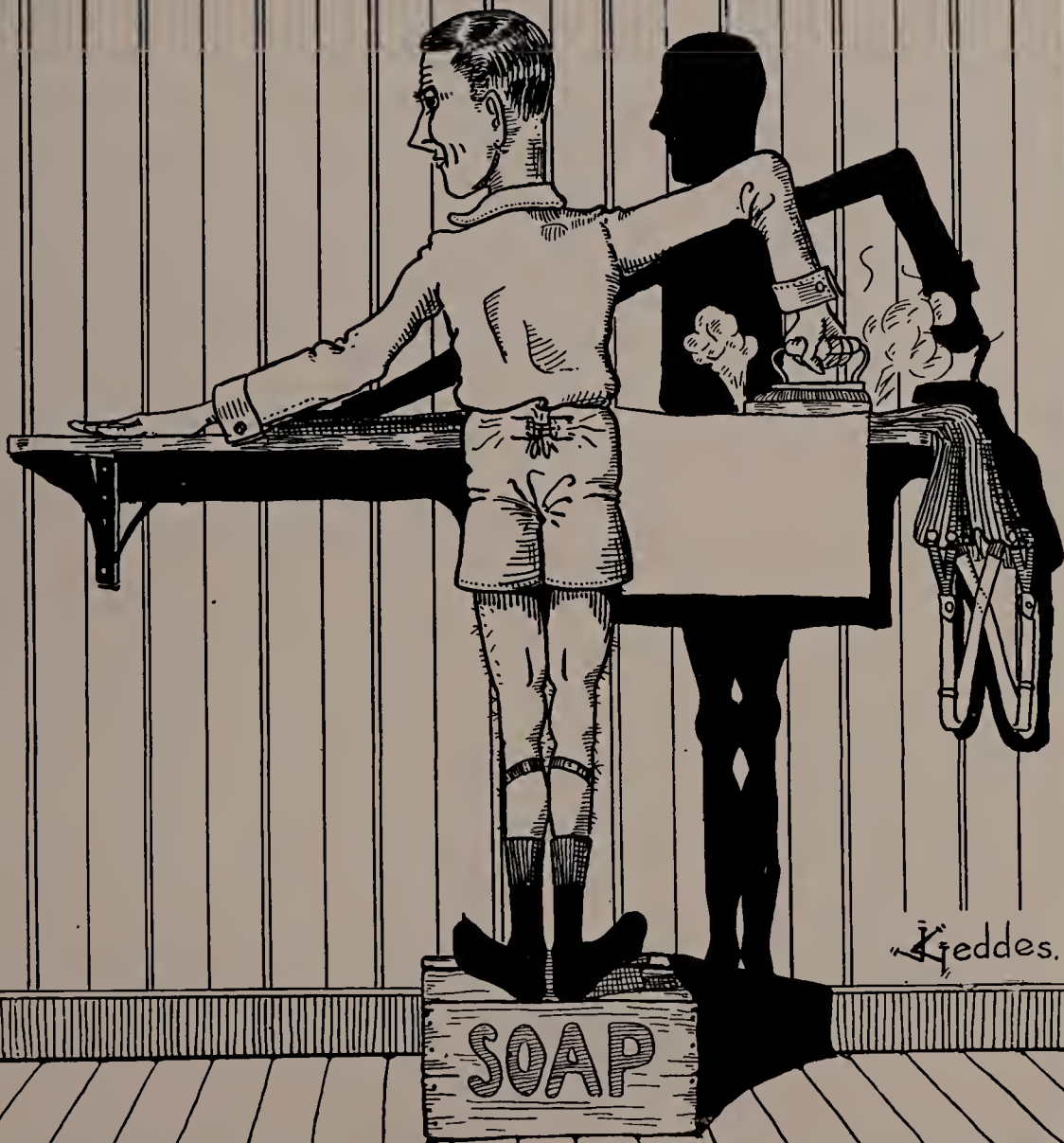

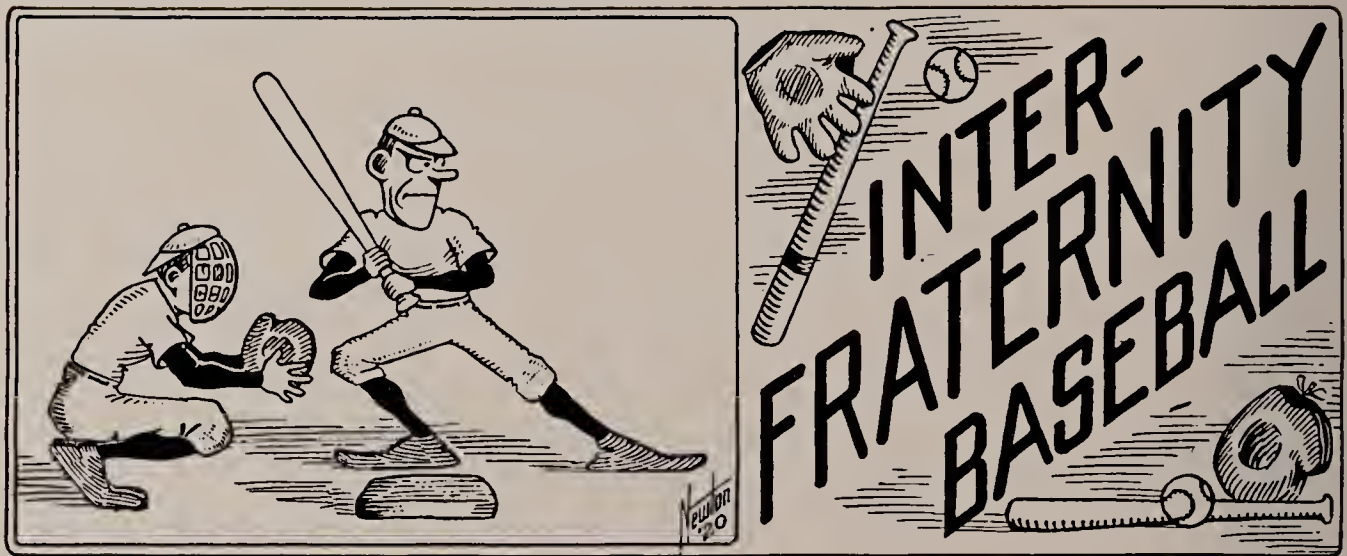

Interfraternity Baseball

Officers, 1916-1917

| | |
|----------------------|-----------|
| H. F. JOCHIM, '18 | President |
| J. H. PENALIGAN, '17 | Secretary |

Winner of Interfraternity Series

ZETA PSI

Winner of Dormitory Series

WEST HALL

Final Game for Championship Won by

WEST HALL—SCORE 12-11

During the spring each fraternity and each dormitory is represented by a baseball team in the intramural league, the object being to develop new material that might otherwise be neglected. The champions of the two leagues meet to decide the championship, and the name of the winners is put on the Foss Cup.

The present season saw many close and thrilling games in which the umpire played a large part. Many games were played in which skilled and versatile men took part, said men playing in the outfield, infield, as a pitcher and even as a catcher, and being a "star (?)" at every position. Such scores as 25 to 3, 15 to 2, 11 to 0, etc., illustrate the closeness of some of the games.

The winners in the intrafraternity and dormitory leagues both went through the season without a defeat. The final game was thrilling, to say the least. For nine innings the teams battled for victory. The first half of the ninth found Zeta Psi in the lead by a score of 11 to 7, but West Hall, by a terrific batting rally in the last half of the ninth, scored 5 runs and won the game by a margin of one run.

As a reward for victory, West Hall together with the names of Nellis and Malone, captain and manager respectively, will be placed on the Foss Cup. Former winnings have been, East Hall three times, and one each by Alpha Tau Omega, Commons Club, Theta Delta Chi, and Zeta Psi.



College Champions, 1918

McKENZIE HUNNEWELL WAGHORNE NASH
 DRUMMEY LESEUR O'MARRA MILLER POWERS

Interclass Basketball

Line-up of Teams

1917: Friis, Lane, r. f.; Green (Capt.); Collins, l. f.; Brown, Ela, c.; Leland, Mitchie, l. b.; Bratt, Scamman, r. b.
 1918: Miller, Waghorne, r. f.; O'Marra (Capt.), l. f.; Leseur, c.; Powers, l. b.; Drummeay, McKenzie, r. b.
 1919: Pennucci, Bickford, r. f.; Lubinsky, l. f.; Crocker, c.; Baker, l. b.; Jeffery (Capt.) r. b.
 1920: Anderson, Tilton, l. f.; Kenny, Foran, r. f.; Morgan, c.; O'Keefe (Capt.) l. b.; D. Keefe, r. b.

Season's Scores

| | | | |
|-------------------|-------------|------------------|---------------|
| January 18, 1917 | | January 25, 1917 | |
| Sophomores, 31 | Seniors, 6 | Freshmen, 21 | Seniors, 4 |
| Juniors, 13 | Freshmen, 7 | Juniors, 6 | Sophomores, 5 |
| February 15, 1917 | | | |
| Juniors, 32 | Seniors, 9 | Sophomores, 9 | Freshmen, 6 |

Total Points Scored by Individuals

Goals from Floor: Lubinsky 10, Drummeay 7, Morgan 6, Leseur 5, Miller 5, Crocker 4, Green 3, Anderson 3, D. Keefe 3, O'Marra 2, Waghorne 2, Pennucci 2, Lane 1, Brown 1, Collins 1, Ela 1, McKenzie 1, Baker 1, O'Keefe 1, Tilton 1, Kenny 1.
 Goals from Foul: Crocker 11, O'Marra 4, Green 3, Kenny 3, Anderson 1, Miller 1.

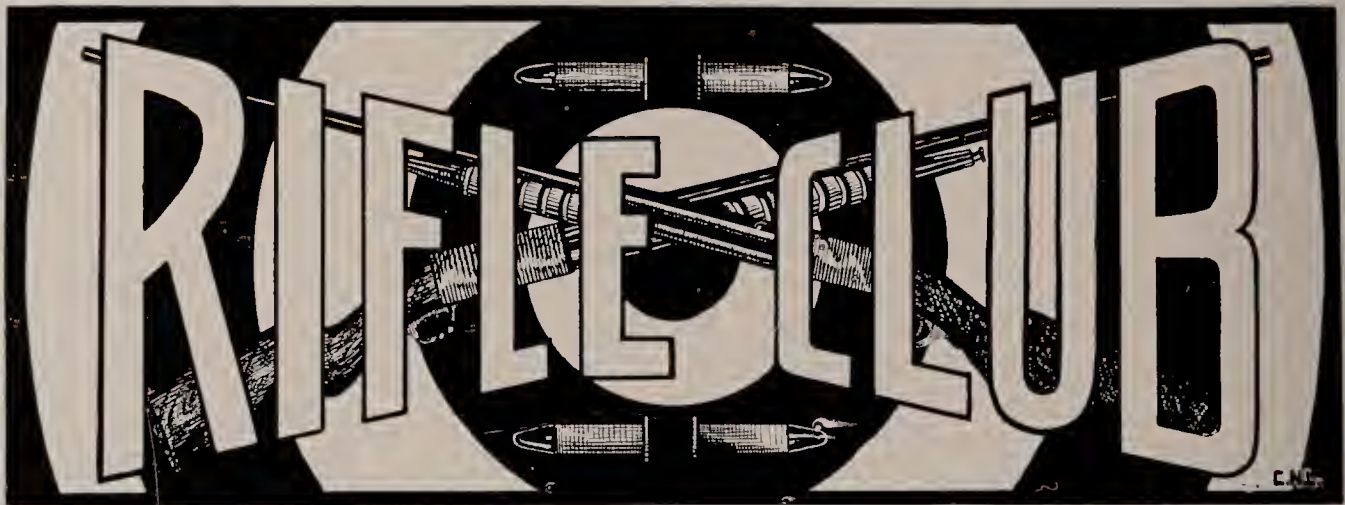

Officers for 1916-1917

| | |
|-----------------------------|-----------------------------|
| PROFESSOR WILLIAM L. HOOPER | President |
| PROFESSOR ALFRED C. LANE | Vice-President |
| INSTRUCTOR JOSEPH CHANDLER | Secretary |
| F. C. MILLIMAN, '17 | Assistant Secretary |
| PROFESSOR HENRY H. MARVIN | Treasurer |
| INSTRUCTOR H. P. BURDEN | Executive Officer |
| ROLAND C. DAVIES, '17 | Assistant Executive Officer |
| EDWARD SPENCER, '19 | Ordnance Officer |

The most recent addition to the list of college organizations is the Tufts College Rifle Club, organized in October, 1916, by members of the faculty and student body who were interested in marksmanship. The club is a branch of the National Rifle Association of America and has for its object the encouragement of military rifle and pistol shooting.

The club proved popular from the very start and 100 members were enrolled soon after its organization. Members practiced during the winter on a 25-yard range in the Gymnasium and at the Bay State School of Musketry, but the work waned slightly when more active measures for preparedness took up the time of the members.

As the association is to a certain extent under the jurisdiction of the War Department, the practice has been done with military rifles. For indoor work, 22 caliber Winchesters have been used, but for the outdoor work the Krag rifles have been used by the members. Arrangements have been made for extensive outdoor shooting, to be done mostly on the 500-, 600- and 800-yard ranges at the Wakefield Rifle Range.



WALSH
HARPER
MALONE

MAY

LINCOLN
McCLENCH

STROEHMANN
EVELETH

MACLEOD
BEYER
JUDD

Freshman Crew

Officers 1916

| | | | | | | | | | | |
|----------------------|---|---|---|---|---|---|---|---|---|----------------|
| DONALD McCLENCH, '19 | . | . | . | . | . | . | . | . | . | <i>Captain</i> |
| WILLIAM H. MAY, '19 | . | . | . | . | . | . | . | . | . | <i>Manager</i> |
| P. J. MANNING | . | . | . | . | . | . | . | . | . | <i>Coach</i> |

Personnel of the Crew

The Eight

Bow, Derby; 2, Scarlett; 3, Strohmman; 4, Beyer; 5, MacCharles; 6, Lincoln; 7, Walsh; Stroke, McClench; Coxswain, Malone.

The Four

Bow, Harper; 2, MacLeod; 3, Hobbs; Stroke, May; Coxswain, Malone.

For the first time in many years, Tufts has been represented by a class crew. The 1919 Class, under the leadership of Donald McClench, was represented by an eight-oared and a four-oared boat. Many of the men had had but little crew experience, and in spite of this fact the oarsmen turned out some creditable performances under the able direction of Coach Manning. The men practiced daily on the Charles River and made their headquarters at the boathouse of the Boston Athletic Association.

On May 13, 1916, the Freshmen four from M. I. T. defeated the Tufts men in the first race of the year. On May 17th, the Tufts freshies again lost to the Tech four. The third race, held May 19th, between eights representing Tufts, Noble and Greenough, Technology and the Boston Interscholastics, was won by Noble and Greenough, Tufts coming in third. In the fourth race, the Tufts freshies easily defeated the Cambridge Latin four.

FRESHMAN-SOPHOMORE CONTESTS

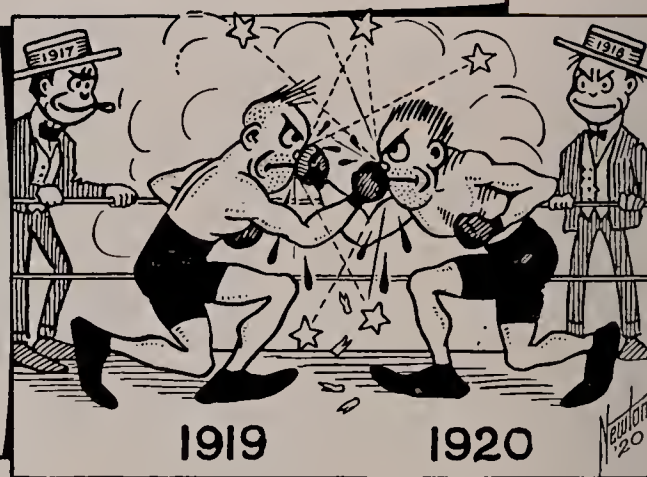

1916-1917

In the annual competition of the two lower classes in baseball, football, track, basketball and a bag rush to decide the right of the Freshmen to fly their class flags throughout their college course, the 1920 Class was defeated. The basketball game, track meet and bag rush were won by the Sophomores, while the football and baseball games were won by the Freshmen.

The baseball game on October 14th resulted in a win for the 1920 Class by a score of 13 to 9. The lineups:

(1920) REAGAN, 3 b; BALLOU, r f; p; I b; MORGAN, p; r f; KEEFE, 1-b; p; FINNIGAN, l f; MULLEN, c; RUTTER, c f; ANDERSON, 2 b; BAKER, s s; KENNEY, c f.

(1919) STILPHEN, 3 b; LUBINSKY, 2 b; FORD, s s; CROCKER, 1 b; HAWORTH, p; STILES, c; MCKENNA, c f; COX, r f; DAVIDSON, l f.

The second contest was the Track Meet held October 25th, resulting in a victory for the Sophomores by the score of 74½ to 14½.

The summary:

220 yard—Hudson, '19, first; Hubon, '19, second; Cahill, '20, third. Time, 10¾ s.

100 yards—Hudson, '19, first; Hubon, '19, second; Cahill, '20, third. Time, 23 s.

440 yards—Miles, '20, first; Kimball, '19, second; Whitcomb, '19, third. Time, 53 s.

880 yards—Kimball, '19, first; Miles, '20, second; Whitcomb, '19, third. Time, 1 m. 25 s.

One mile—Merrill, '19, first; May, '19, second; Nickerson, '20, third. Time, 5 m. 15 s.

Shotput—Won by Beecham, '19. Distance, 33½ ft.

Discus—Won by Beecham, '19. Distance, 88 ft.

High jump—Bloom, '20, first; Eveleth, '19, second; Dunham, '20, and MacCharles, '19, tied for third. Height, 5 ft. 6 in.

Broad jump—Hubon, '19, first; Tilton, '20, second; Bloom, '20, third. Distance, 18 ft. 6 in.

The football game was held November 13th, the final score being 2 to 0, as the result of a safety, in favor of the Freshmen. The lineups:

(1920) SABINE, TILTON, BESSE, re; CAHOON, rt; LINSERT, BOUCH, rg; SPEAR, (GRAVES) c; GINSBERG, lg; MULLEN, lt; MCNAMEE, le; REAGAN, qb; KEEFE, lhb; SUMMERVILLE, KELLEY, rhb; MCGEE, FRANKEL, fb; Score 1920, 2; 1919, 0.

(1919) KIMBALL, le; STROEHMAN, lt; BULLARD, (HOBBS) lg; SHENK, c; SPENCER, rg; HAWORTH, rt; DEWEY, re; CROCKER, qb; LUBINSKY, rhb; CRONIN, lhb; RYAN, fb; Score made by Ryan (Safety).

The final contest was the basketball game, held February 15th. As this game decided the winner of the class flags, it was hard fought and thrilling. The Sophomores were the victors with a score of 9 to 6. The lineups:

(1920) O'KEEFE, lb; TILTON, KEEFE, rb; MORGAN, c; KENNEY, rf; ANDERSON, lf.

(1919) BICKFORD, PENNUCCI, rf; LUBINSKY, lf; CROCKER, c; BAKER, lb; JEFFERY, rb.

Goals from Floor—Crocker 2, Lubinsky, Anderson, O'Keefe, D. Keefe. Goals from Line—Crocker 3.



1919
TRACK

THE
WINNING
TEAMS



1919
BASKETBALL

FRESHMAN-
SOPHOMORE
CONTESTS



1920 BASEBALL



1920 FOOTBALL



The "Hill" in Winter



PUBLICATIONS





"Weekly" Staff

FRENCH

LAWRENCE
TYLER
COX

EVELETH
RUTTER
COLLINS

NEWTON
STANTON

GEDDES

FERRIS

FERNALD, TOWNE

WHIPPEN

O'DONNELL
WHITMARSH
MALONE



Board of Editors

First Semester—1916-1917

Managing Editor

CHARLES I. STANTON, '17

Associate Editor

MAURICE L. TYLER, '18

Jackson Editor

JULIE M. FERRIS

Staff Artists

JAMES G. GEDDES, '18

CHARLES N. LAWRENCE, '19

CARL E. NEWTON, '20

Senior Staff

JAMES F. MALONE, '19

Junior Staff

HENRY E. COX, '19

JOHN E. RUTTER, '20

GEORGE S. EVELETH, '19

CARLTON G. TOWNE, '20

WINSLOW H. FRENCH, '18

GEORGE F. WHITMARSH, '20

Business Manager

ELBERT W. WHIPPEN, '17

Asst. Business Manager

LYMAN W. WHITCOMB, '19

Circulation Manager

HAROLD E. COLLINS, '17

The *Weekly* is an official student publication of the college and appears on Wednesday of each week from September until June. The "Tufts College Publishing Association" has general supervision over the undergraduate publications and its officers for 1916-'17 are: President, E. W. Whippen, '17; Vice-President, R. C. Davies, '17; Secretary, L. P. Symmes, '17; Treasurer, Professor E. H. Rockwell. The Advisory Board consists of the officers and, from the faculty, Professor C. H. Gray, from the alumni, Professor L. R. Lewis, from the undergraduates, O. E. Mellow, '17, and J. C. Geer, '18.



"Jumbo Board"

- | | | | |
|--------|-----------|-----------|-----------|
| MALONE | DAVIES | MORTENSON | FRENCH |
| SPUNT | MACLEOD | ATKINS | GEDDES |
| NEWTON | RAYMONTON | NICKERSON | O'DONNELL |
| | GEER | MCNAMEE | |
| | DURKEE | TILLOTSON | |
| | | | |
| | BARTLETT | | |
| | KNOWLES | | |
| | TERHUNE | | |



Tufts Jumbo-1917

Board of Editors

Editor-in-Chief

EDWARD A. TERHUNE, JR., '17

Literary Editor

HOWARD S. BARTLETT, '17

Associates

MAHLON G. KNOWLES, '17

J. CLIFFORD GEER, '18

WINSLOW H. FRENCH, '18

Athletic Editor

JAMES F. MALONE, '19

Associate

JOHN P. O'DONNELL, '20

Statistical Editor

ROLAND C. DAVIES, '17

Associates

ARTHUR R. ATKINS, '17

ERNEST D. MORTENSON, '17

ALBERT P. McNAMEE, '18

Art Editor

JAMES G. GEDDES, '18

Associate

CARL E. NEWTON, '20

Jackson Editors

MARION W. RAYMENTON, '17, *Literary*

MARGARET DURKEE, '18, *Statistical*

MURIEL N. NICKERSON, '18, *Art*

BEULAH S. TILLOTSON, '19, *Athletic*

Business Manager

WILLIAM SPUNT, '17

Assistant

EARLE H. MACLEOD, '19

Introductory

"Tufts To-Day = = Tufts For Aye." This is the spirit with which Tufts extends a most hearty welcome to those who are now to enter upon four years of college life at the Hill. In the Ivy Book you will find valuable information to direct you in the early part of your course, and an embodiment of the traditions and customs of the College, which you can enrich with plenty of real Tufts Spirit. To you as college men have come the advantages which only one experiencing undergraduate life can fully appreciate, and with these come opportunities to make lasting friendships and acquaintances, to prepare a solid foundation for a life work, and, above all, to show that you, as Tufts men, are worthy of her aims and ideals of democracy and friendship.



Ivy Book Staff
 Edward Andrus Terbune, Jr.
 Editor
 Leland Parker Symmes
 Business Manager

- 1. Fr. Engineering theses due.
- 2. Tu. Programs for the first half year filed.
- 3. Fr. Regular meeting of Athletic Assn.
- 4. Fr. Bring-It-Back Day.
- 5. Sa. Last required chapel for Seniors.
- 6. All books returned to Library (reserved books used until June 13).
- 7. Sa. Th. Final examinations.
- 8. Fr. Class Day.
- 9. Su. Baccalaureate Day.
- 10. Mo. [Senior Class Dance.]
- 11. We. Fifty-ninth Commencement.
- 12. Registration Day.]



CROCKER MACLEOD WHITCOMB EVELETH COHEN

Tufts Calendar

The Tufts Calendar is designed and issued each year a few weeks before the Christmas recess by a committee chosen from the Sophomore Class. The calendar contains, among other things, views of the college, photographs of social and athletic organizations, cuts of members of the faculty, and pictures of events about the Hill during the year. The proceeds from the sales go to the class treasury.

Sophomore Calendar Committee

LYMAN W. WHITCOMB, '19, *Chairman*

EDWARD I. COHEN, '19

GEORGE S. EVELETH, JR., '19

WILLARD F. CROCKER, '19

EARLE H. MACLEOD, '19



PROF. MUNRO
"THE MAN OF THE HOUR"

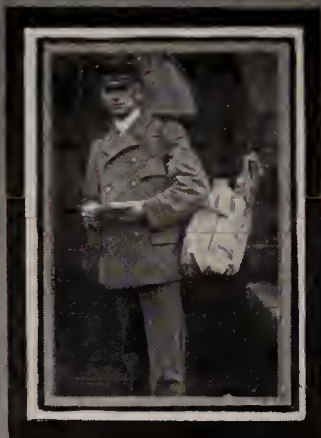

'OLLIE'
"RIGHT ON THE JOB"



'JACK'
"SERVICE FIRST"

'HERE
AND
THERE'



AT
TUFTS



'PHIL' 'JUMBO'
"THE LONG AND THE SHORT
OF TUFTS."

'JUMBO'
THE ORIGINAL ELEPHANT
GIVEN TO THE COLLEGE BY THE
FAMOUS CIRCUS MAN,
P. T. BARNUM.



THE 'DOG-CART'
"A THING OF THE PAST."



PROF. MUNRO
"TAKING A SHOT AT
THE LIBRARY."

CLUBS



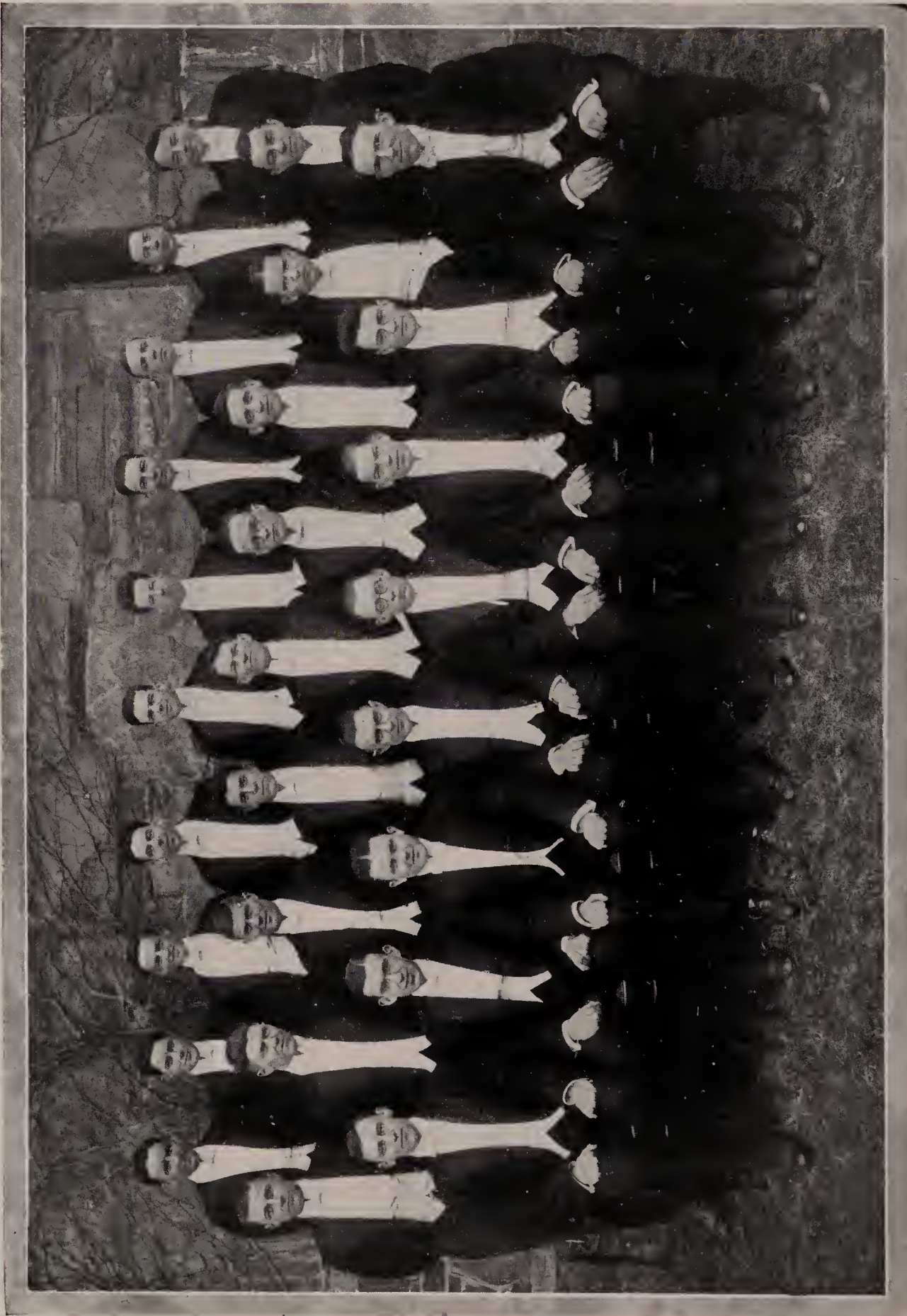

Glee Club

- | | | | | | | | | |
|-----------|---------|--------|-----------|------------|---------|-----------|----------|----------|
| CROSBY | NICHOLS | ROGERS | RICE | THIESFELDT | BARROW | NEWTON | MARSHALL | ROCKWELL |
| MACILVAIN | COLEMAN | NASH | MCCLENNCH | PERHAM | FINNELL | PATRICIAN | CLAFF | WILLIAMS |
| PORTER | GEDDES | BURNS | GEER | STANTON | LANE | BEATTIE | COOKE | |



The 1916-1917 Season

“**B**UT still, however, on the other hand, don’t you know, we have come to the conclusion that from past experience, as circumstances show,” we have quite a Musical Club! Not only is our club the best in the East, but this year’s organization is the “best ever.” We don’t have to prove it—we admit it.

The whole season has been one of the “best ever” events. First of all came the Malden public rehearsal, pronounced by the audience as excellent. That Christmas trip, too—even Charlie Stanton, a four years’ veteran, starring this year as Champion Sleighrider, agreed it was the finest trip he has taken. Nashua, Barre, Burlington, Waterbury, Northfield, Claremont, Bellows Falls and Lowell—but especially Burlington—were all stormed and captured with little difficulty.

Local concerts in Boston and vicinity, coming twice a week, have been full of thrills, and although “Eddie” Burns, “Cliff” Geer, “Jumbo” Rockwell and Carl Newton have been general favorites, team-work has been the prominent feature. The Mandolin Club under “Ted” Messer has maintained its usual high excellence. Leonard Rice, too, has gone big everywhere.



RICE

Other trips taken include Northampton, Gilbertville, Fairhaven, Attleboro and Providence, with a wonderful spring trip through Western Massachusetts, New York State, and New Jersey. As Graduate Manager, Brooks, ’15, has lightened the burdens of Manager Geer, incidentally securing guarantees large enough to finance the trips, it looks as though a sizeable dividend would be declared at the close of the season.

It’s fun to go on one of those trips—special car, you know, “La Parisienne,” “Breezy Stories,” and poker games with Lane as banker (gentlemen’s games, you understand)!



STANTON GEER MESSER



Mandolin Club

- | | | | | | | | | | | |
|-------|------|-------|------------|---------|----------|-----------|----------|---------|----------|------|
| DERBY | WOLK | COOKE | GARABEDIAN | CHAPMAN | SHEPHERD | MCCLENNCH | HAMLIN | NORTON | CAMPBELL | NASH |
| | | | | | | | BICKFORD | HAYWARD | MESSER | |



MUSIC ROOM

Officers

- | | |
|-------------------------|-----------------------|
| J. H. PENALIGAN, '17 | President |
| E. L. HAYWARD, '19 | Secretary |
| PROFESSOR W. K. DENISON | Treasurer |
| J. C. GEER, '18 | Manager |
| ROGER HUNNEWELL, '18 | Assistant Manager |
| PROFESSOR L. R. LEWIS | Musical Director |
| C. I. STANTON, '17 | Leader, Glee Club |
| E. G. BURNS, '18 | Assistant Leader |
| T. P. MESSER, '18 | Leader, Mandolin Club |
| E. L. HAYWARD, '19 | Assistant Leader |

Executive Committee

- | | |
|-----------------------|-----------------|
| PROFESSOR L. R. LEWIS | J. H. PENALIGAN |
| J. C. GEER | C. I. STANTON |
| T. P. MESSER | |

Personnel—the Glee Club

Leader, C. I. STANTON

Assistant Leader, E. G. BURNS

FIRST TENORS

- | | | | | |
|---------------|-------------|---------------|----------------|----------------|
| J. E. COLEMAN | W. HALL | F. J. LANE | N. W. PURINTON | H. A. ROGERS |
| N. C. FINNELL | C. W. HUBON | W. M. MASLEN | W. F. ROCKWELL | A. T. WILLIAMS |
| | | A. R. NICHOLS | | |

SECOND TENORS

- | | | | | |
|--------------|--------------------|----------------|-----------------|----------------|
| P. F. CLAFF | A. HORENSTEIN | D. L. MARSHALL | C. E. NEWTON | D. E. ROCKWELL |
| J. G. GEDDES | J. B. KELLOCK, JR. | R. H. MCAULEY | E. V. PATRICIAN | D. P. STONE |

FIRST BASSES

- | | | | | |
|--------------|--------------|-----------------|---------------|------------------|
| H. T. CAHILL | E. W. CROSBY | K. M. MACILVAIN | L. A. RICE | A. E. THIESFELDT |
| A. G. COHEN | C. B. FRENCH | L. E. NASH | C. I. STANTON | F. A. TIBBETTS |
| A. B. COOKE | R. W. LAMONT | J. H. PENALIGAN | W. H. STILES | J. R. TUCKER |
| | | R. W. PORTER | | |

SECOND BASSES

- | | | |
|-------------------|---------------|------------------|
| W. B. BARROW, JR. | W. LINSERT | W. C. MOODIE |
| R. BEATTIE | W. R. LOGAN | D. E. NICKERSON |
| E. G. BURNS | G. W. MACONIE | S. C. PERHAM |
| J. C. GEER | D. McCLENCH | C. F. STROEHMANN |

The Mandolin Club

Leader, T. P. MESSER

Assistant Leader, E. L. HAYWARD

- | | | |
|------------------|------------------|------------------|
| MANDOLINS | MANDOLAS | CELLOS |
| J. F. BICKFORD | R. C. HAMLIN | W. M. MASLEN |
| S. CHAPMAN | E. H. NORTON | L. E. NASH |
| E. I. COHEN | VIOLINS | READERS |
| A. B. COOKE | H. A. GARABEDIAN | L. A. RICE, |
| R. C. FELLOWS | L. WOLK | R. L. EATON, |
| H. A. GARABEDIAN | GUITAR | A. E. THIESFELDT |
| E. L. HAYWARD | A. B. CAMPBELL | PIANISTS |
| A. HORENSTEIN | CLARINETS | A. T. WILLIAMS, |
| D. McCLENCH | C. H. DERBY | P. F. CLAFF |
| T. P. MESSER | A. R. SESSLER | ORGANIST |
| L. G. ROPES | | A. R. NICHOLS |
| H. N. SHEPHERD | | |



BROOKS, '15, GRADUATE MANAGER



HENRICH MARCUS HAMMOND LUBINSKY JEFFERY
 NATHANSON PROF. ANDREWS SEGAL CAHILL

The Forum

Officers

| | |
|------------------------|----------------------------|
| LYMAN W. WHITCOMB, '19 | <i>President</i> |
| SAUL M. MARCUS, '18 | <i>Vice-President</i> |
| DAVID CROCKETT, '19 | <i>Secretary-Treasurer</i> |
| ABRAM SEGAL, '19 | <i>Librarian</i> |

Since the foundation of the Forum in 1913, there has been shown a marked interest in debating. The object of the Forum is to give practice in debating and parliamentary law. Special rooms have been provided for the use of members and the library is almost completed. Weekly debates and discussions are held in preparation for the triangular debates between Bates, Clark and Tufts.

Perhaps the most influential factor in the building of the Forum has been Professor Albert H. Gilmer of the English Department. Through his experience on the speaking platform, and by his constructive criticism, he has piloted the Forum with much success.



WIRELESS CLUB

Officers

| | |
|----------------------------|---------------------|
| GUY R. ENTWISTLE, '18 | President |
| MINOTT D. GIVEN, '18 | Vice-President |
| STEWART F. WAINWRIGHT, '18 | Secretary-Treasurer |

The Tufts Wireless Society was founded in the spring of 1911 with a charter membership of eight.

At present, The Tufts Wireless Society has the distinction of possessing one of the most powerful stations in New England, if not in the United States. Its quarters are now in the building of the American Radio and Research Corporation, on the north slope of the Hill. The tower is 305 feet high, and the instruments are of the most modern type.



| | | |
|----------|-----------|------------|
| HARTWELL | LOVEJOY | HIGHRITER |
| SMITH | ENTWISTLE | WAINWRIGHT |
| RICH | | HORENSTEIN |
| | | BUMPUS |

1917

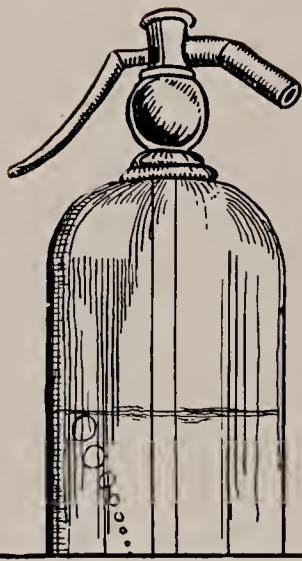

CHEMICAL SOCIETY

J.G.

Officers

| | |
|------------------------|----------------|
| PHILLIP A. CARR, '17 | President |
| CHARLES F. AYERS, '18 | Vice-President |
| HERMAN W. JONES, '17 | Secretary |
| ALBERT P. McNAMEE, '18 | Treasurer |

1917

| | | |
|---------------|--------------|----------------|
| G. E. BALDWIN | H. F. HURLEY | W. M. SCAMMAN |
| P. A. CARR | H. W. JONES | A. K. SEFTON |
| E. C. FOSTER | A. J. MOHOR | H. J. WILLIAMS |

1918

| | | | |
|---------------|----------------|----------------|---------------|
| C. F. AYERS | B. I. GOLDBERG | W. C. MENDUM | P. L. PRYOR |
| C. A. BARBARA | I. GORDON | J. J. MCCARTHY | H. D. B. RICE |
| W. T. BROWN | B. GREEN | A. P. McNAMEE | S. RUGGERI |
| F. W. COBB | W. M. JOHNSON | J. F. NASH | W. E. WALKER |
| M. D. GIVEN | D. E. C. LALOR | D. C. O'KEEFE | M. WEISBERG |

1919

| | |
|---------------|--------------|
| N. C. FINNELL | H. A. ROGERS |
|---------------|--------------|



1917

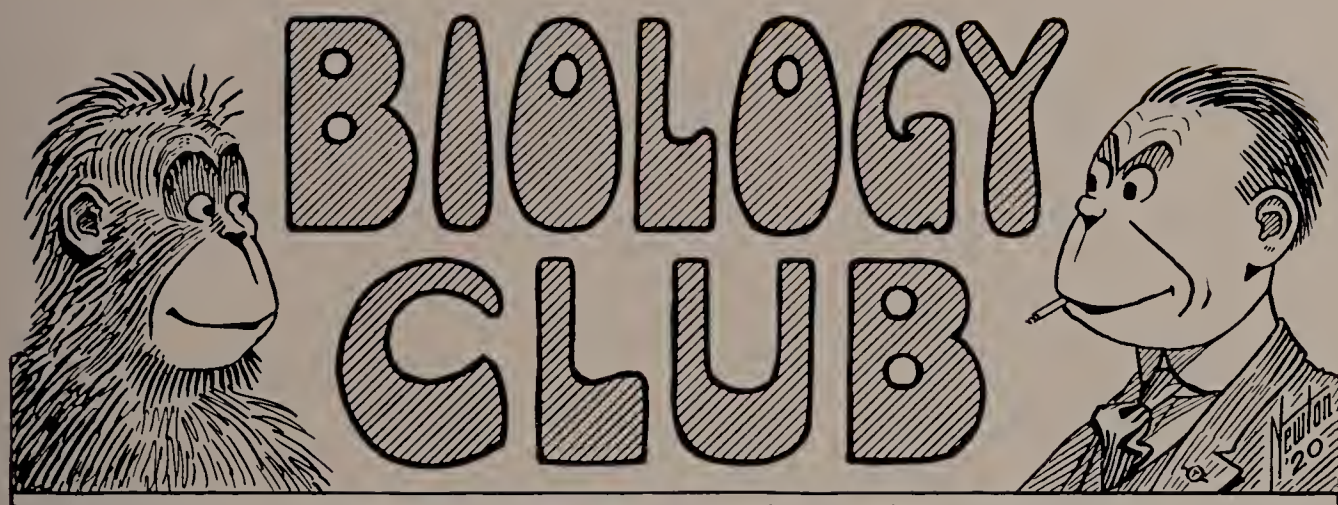

Officers

| | |
|-----------------------------|----------------|
| FREDERICK H. PAUL, JR., '17 | President |
| HAROLD A. GARABEDIAN, '19 | Vice-President |
| HUGH S. MCKENNA, '19 | Secretary |
| DANIEL E. C. LALOR, '18 | Treasurer |

Membership

| 1917 | 1918 | 1919 | 1919 |
|----------------------|----------------------|--------------------|------------------|
| H. S. BARTLETT | A. L. FARLEY | R. BEATTIE | E. H. MACLEOD |
| D. C. CAMERON | B. I. GOLDBERG | W. F. CROCKER | J. F. MALONE |
| MISS N. B. MANSFIELD | D. E. C. LALOR | G. S. EVELETH, JR. | H. S. MCKENNA |
| MISS B. B. MOODY | MISS G. M. LEWIS | H. A. GARABEDIAN | H. R. RUDDY |
| F. H. PAUL, JR. | MISS M. N. NICKERSON | R. HAWORTH | H. L. SCHENK |
| | G. W. ROOD | K. R. HENRICH | |
| | R. J. WILLIAMS | E. P. LEACH | 1920 |
| | | R. J. LEBOWICH | J. L. GRUNT |
| | | | MISS M. E. LYNCH |



LALOR

GARABEDIAN

PAUL

FARLEY

MCKENNA

FOREIGN SERVICE CLUB



Purpose

THE Tufts Foreign Service Club, inaugurated in 1914 under the direction of Prof. A. I. Andrews of the Dept. of History and Public Law, consists of thirty members. A new era in the economic development of the United States marked its formation. The industrial leadership of the world, forced upon the United States by the European war, and our expanding foreign business, justify its present existence. To maintain this leadership and to increase our foreign business, the Foreign Service Club has endeavored to equip students with information on the business methods and customs of foreign countries. All material and available literature are placed at the disposal of the club's members. The prospects and requirements for summer and permanent positions in the employ of the government or of large business firms are obtained through communications and addresses from men prominent in the development of foreign commerce.

Membership is open to any undergraduate who contemplates a foreign service career with the government or with large business firms.

CHESS

Officers

| | |
|------------------------|-------------------------|
| LAWRENCE G. ROPES, '19 | President |
| EDSON E. DEWEY, '19. | Vice-President |
| LOUIS E. NASH, '19 | Secretary and Treasurer |

Members

| | |
|---------------------|----------------------|
| B. F. KRAUS, '17 | |
| E. W. WHIPPEN, '17 | ROBINSON ABBOTT, '18 |
| C. A. WAGHORNE, '18 | E. D. BAKER, '19 |
| H. T. WALDO, '18 | W. A. COOK, '20 |



WALDO SABINE DEWEY COOK ROPES NASH KRAUS ABBOTT WHIPPEN WAGHORNE

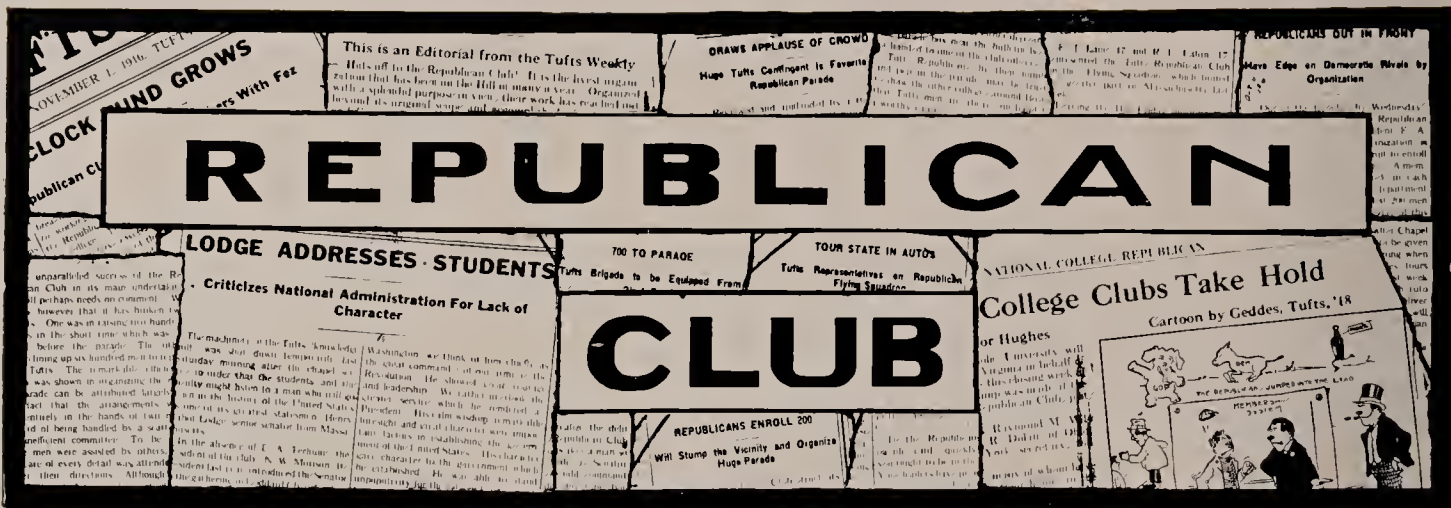

Officers

| | |
|-----------------------------|------------------|
| EDWARD A. TERHUNE, JR., '17 | President |
| EDWARD G. BURNS, '18 | Vice-President |
| J. CLIFFORD GEER, '18 | Secretary |
| HENRY F. JOCHIM, '18 | Treasurer |
| CHARLES I. STANTON, '17 | Sergeant-at-Arms |

The Republican Club at Tufts, being very democratic in character, was a huge success and possessed more enthusiasm per square inch than most clubs enjoy in a lifetime.

Senator Lodge was obtained as a speaker in the Chapel. In the big Boston torchlight parade, Tufts formed a division ahead of Harvard and had in line one of the largest contingents which has ever marched behind a Tufts banner. The regalia worn consisted of the famous Tufts fez and the brown and blue sash. In the stump-speaking tour through Medford, speeches were given in the principal squares by Eaton, '17, Terhune, '17, and Representative Morrison, a candidate for re-election in that district.



JOCHIM STANTON TERHUNE BURNS GEER

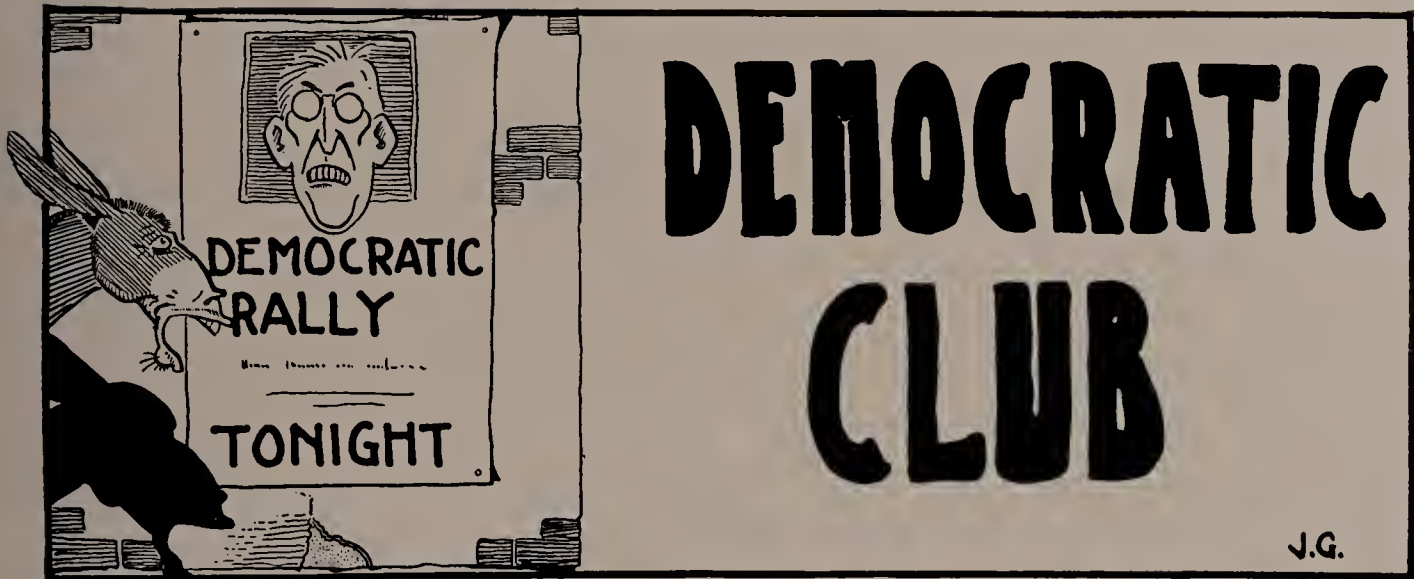

Officers

| | |
|------------------------|----------------|
| JAMES F. MALONE, '19 | President |
| EDWARD CASEY, '20 | Vice-President |
| HAROLD E. COLLINS, '17 | Secretary |
| HUGH S. MCKENNA, '19 | Treasurer |

Always in touch with the Democratic leaders, the Tufts organization made several dashes into the campaign field. A member of the Tufts auto party—the student orator, Edward Casey— made speeches in Quincy, Weymouth, and surrounding towns. With “Wilson” signs flying, the Tufts Democrats directed their autos into the larger towns; Lowell, Lawrence and Haverhill received brief visits. An effective action at Tufts was the presentation of Professor Bliss Perry, of Harvard, as a speaker in Goddard Chapel.



COFFEY MCKENNA MALONE CASEY COLLINS



MALONE LALLY DELANEY JOY
 GARABEDIAN WINER BAUSCH BROWN BOYLE WILSON
 CAMPBELL SPAULDING TERHUNE SWANSON LONDON BRONSKI
 ROCKWELL

Tufts-Borchester Club

Officers

| | |
|-----------------------------|----------------|
| EDWARD A. TERHUNE, JR., '17 | President |
| ALFRED R. NICHOLS, '18 | Vice-President |
| LEWIS A. TENTLER, '17 | Secretary |
| PAUL P. SPAULDING, '17 | Treasurer |

Membership

| | | | |
|--------------------|----------------|----------------|----------------|
| 1917 | | 1918 | |
| P. P. SPAULDING | L. A. TENTLER | A. J. BRIGGS | H. LONDON |
| E. A. TERHUNE, JR. | | L. M. BRONSKI | A. R. NICHOLS |
| | | A. B. CAMPBELL | G. S. SWANSON |
| 1919 | | 1920 | |
| W. D. BULLARD | H. J. HASKELL | J. F. BOYLE | F. S. LALLY |
| A. H. FALK | R. J. LEBOWICH | J. F. DELANEY | J. D. MITSCH |
| H. A. GARABEDIAN | H. LIBMAN | J. L. GRUNT | W. F. ROCKWELL |
| W. B. GIFFORD | J. F. MALONE | E. A. JOY | E. G. WILSON |
| R. HAWORTH | E. SIENCER | | H. W. WINER |



GEDDES HUNNEWELL MORISON BAKER MESSER SWEET

Tufts-Somerville Club

Officers

| | |
|-------------------------|------------------------------|
| THEODORE P. MESSER, '18 | President |
| ROGER HUNNEWELL, '18 | Vice-President |
| JAMES G. GEDDES, '18 | Corresponding Secretary |
| TRUEMAN G. MORISON, '18 | Recording Secretary |
| THEODORE E. BAKER, '18 | Treasurer |
| WALTER P. SWEET, '17 | Chairman Executive Committee |



W. H. FRENCH
CLARK

COOKE

RUTTER
WARREN

C. B. FRENCH
BARROWS

COBB

Tufts-Waltham Club

Officers

| | |
|-------------------------|----------------|
| LOWELL A. WARREN, '18 | President |
| WILLIAM W. CLARK, '18 | Vice-President |
| ARTHUR B. COOKE, '18 | Secretary |
| WENDELL P. BARROWS, '19 | Treasurer |

Membership

1918
 C. E. BARSTOW
 N. P. BRACKETT
 W. W. CLARK
 F. W. COBB
 A. B. COOKE
 W. H. FRENCH
 L. A. WARREN

1919
 W. P. BARROWS

1920
 C. B. FRENCH
 J. E. RUTTER



BROWN JOHNSON PORTER WALKER GEER MCKENZIE

Tufts-Western Massachusetts Club

Officers

| | |
|--------------------------|-----------------------------------|
| WILLIAM E. WALKER, '17 | President |
| WILLIAM F. MCKENZIE, '18 | Vice-President |
| WILLIAM T. BROWN, '18 | Recording Secretary and Treasurer |
| ARTHUR H. JOHNSON, '20 | Press Agent |
| J. CLIFFORD GEER, '18 | Member of the Executive Committee |

Membership

1917
W. E. WALKER
1918
W. T. BROWN
J. C. GEER
W. F. MCKENZIE
R. W. PORTER

1919
K. R. HENRICH
1920
G. C. DODGE
A. H. JOHNSON
W. D. KENNY



MARCUS QUINT GORDON HORENSTEIN
 SPUNT GREEN

Menorah Society

Officers

| | |
|---------------------|----------------|
| WILLIAM SPUNT, '17 | President |
| BERTRAM GREEN, '18 | Vice-President |
| SAUL M. MARCUS, '19 | Secretary |
| SAMUEL BEYER, '19 | Treasurer |

The Tufts Menorah Society was first instituted at Tufts at the beginning of the academic year of 1913. The purpose of the society is well expressed in the motto which it has for its guide, namely: "The Study and Advancement of Hebraic Culture and Ideals." Prominent men, such as Chancellor Henry Hurwitz, of New York, President I. L. Sharfman of the University of Michigan, and Vice-President Rosalind Manges of the University of California, have appeared before the Society.

Practically every leading college in the country has a Menorah Society, a fact which is a significant one to the present and past workers of this movement.

EVENTS





Impressions

“**W**HY, man alive! we’re the best class in Tufts.”

Such was the vociferous outburst of Willie Pea Green, freshie extraordinaire from down in Maine, at the close of the biggest Tufts Night in the history of the college. The 1920 newcomers had been given a royal welcome, a real taste of Tufts spirit, and a last long cheer.

It was impossible that the effect could be otherwise, with the entire student-body gathered in the Gymnasium; with Eddie Burns leading the cheering, and with Professors Ashley and Lewis, “Oppie” Peirce, “Charlie” Gott, and “Doc” Perkins praising the freshmen. Then there is Prexy’s address which is welcomed with a storm of applause that threatens to be perpetual.

Tufts Night is a “get-together” night for both graduates and undergraduates to introduce the freshman into his new life at the Hill. It is the night when men of the outside world again become “one of the boys,” and when all marks of distinction are leveled by the wonderful spirit which permeates the whole assembly.



HEVER been present at one of those Tower Cross banquets to a Tufts athletic team in Goddard Gym? No? Well, you've missed one of the biggest things in your college course.

It is a custom established by Tower Cross, Senior Honorary Society, to banquet the football and baseball teams in the fall and spring at the close of their respective seasons. Tower Cross is the most important society at Tufts, the members of which are picked from the men of each Senior class who are doing things worth while for their Alma Mater. A committee runs these banquets, the price of which is very moderate and the fare good. The speeches, cheers, and general goodfellowship make each occasion one long to be remembered.

Especially for the past few years have these functions been events of red-letter importance. The recent banquet to the football team was particularly to commemorate "the team that beat Harvard 7-3." In the spring of 1916 the Champion College baseball team of the country was dined.

Another interesting feature connected with these affairs is the election of the captain for the next year's team. While the "T" men of the past season retire to the dressing-room for that purpose, the ever-willing Glee Club entertains. Suddenly a distant cheer is heard announcing the result of the choice. Then come speeches from the coaches, captains—new and old—, the managers, and, mingled with all, prolonged cheers.

Banquets given by Tower Cross are strictly temperate affairs. A caterer is secured, tables are set up on the Gym floor, and salads, meats, and ice-creams compose the repast. To the cries of "Bring on that Tom and Jerry," "We want some more rolls," "We hope you get them," etc., dusky waiters hurry about, while the building gradually fills with a dense cloud—the product of spent Fatimas, of odorous class pipes, and of 7-20-4's from the speakers' table.

Then follows the ever mysterious master of toasts, the "men with a message"—our distinguished alumni—and Eddie Burns with his "spell it out boys" and "a regular for the team." When the show is all over, "Dear Alma Mater" rings forth from hundreds of lusty throats, "Good Nights" are said, and everyone hurries back to resume the books. We have to keep off pro, you know!



CLASS-SCRAPS

The Sophomore Banquet Scrap, October 24, 1916

Following the custom of the two preceding classes, the Class of 1919 decided to hop one over on the infants and start things. As a result, the Tufts College Station saw one of the liveliest mix-ups in recent years—to be more definite, ever since the Underclass Rules Committee stuck the “War Zone Clause” in the banquet rules in order that alumni might have another “Now when I was in college—” in their vocabularies of reminiscence. Visions of “Don” McClench’s thrilling “blockade-running” are still with us, especially of his inglorious capture, but not, however, before the gallant Chevrolet had carried both officers and speakers to safety. Those Sophs who were captured proved that they were long on diplomacy if short in breath or limb. They succeeded in teaching the otherwise unintelligent Freshmen that Prof. Rockwell’s house was outside the “Zone.” The Sophs did, alas, commit one grave error in allowing their football men to get mixed up in the fight. Result:—their banquet was technically not a success.

The Freshman Banquet Scrap, November 1, 1916

At this “follow the leader” game the Freshmen proved to be no slouches; in fact they had a little on some of the previous classes when it came to making a smooth getaway. By four o’clock on the appointed afternoon, the only Freshmen left on the “Hill” were a few engineers in the drawing class at the B. P. Building. By that time “Red” Ryan with his “gang” and accompaniment of handcuffs, began to suspect there might be something wrong. Of course the scrap took the scene of all good banquet scraps—the Engineering lot—and a few Freshmen chewed dust and hemp while the majority strove successfully for the safe side of the railroad track. However, the H. C. of L. or something similar prevented enough men reaching the Westminster, and this one too was rated as unsuccessful.

The Rope Pull, November 4, 1916

The annual event with the annual result: FRESHMEN WIN.

The Bag Rush, November 27, 1916

At four by the village clock the Oval lay calm and bare in the cool November breeze. A few minutes later it was crowded with combatants and spectators. A few more still and the gun went off and the fight over those innocent looking canvas bags had begun. This time Nineteen Nineteen managed to get in a little original work, by being the first Sophomore Class to win this event since its introduction by Prexy in 1914. Like the citizens of Ancient Rome, co-eds, faculty, and upper classmen stood “thumbs down” frantically urging on the victims in the fray. At the second shot the struggle ceased and the combatants lay dead while the score of 4-2 was announced by the referees. At five by the village clock the Oval lay furrowed and worn in the cool November breeze.



FRESHMAN-SOPHOMORE TUG-OF-WAR

1917



ENGINEERING RECEPTION TO THE PUBLIC

IT is eight in the evening, and every Engineering building is a blaze of light. Students, friends, and lady friends are moving in slow procession through laboratories and classrooms, through powerhouse, shop and forge. Every department of the scientific school is at its best, and all the uninitiated stand open-mouthed and wide-eyed in the presence of crackling sparks, weird rays of light, whirring wheels and roaring forge. Here is a motor-boat engine—there an automobile-engine mounted by itself so we can more easily see its working parts. These machines are testing the strength of materials—iron, steel, copper, and brass; those are testing the resistance to bending in wooden and steel beams. In the shop are many machines—lathes, shapers, drills, planers, grinders, presses, and millers. In Robinson is an interesting display of apparatus and student work of the Civil Engineering Department. Down in the Hydraulics Lab the mammoth steam fire-pump is discharging a rushing, roaring stream of water. In the Steam Lab the Corliss engine is running, and in the Electric Lab the maze of wires, switches, and lamps is confusing.

To wander through the several departments on Reception Night, is to gain a broader education and a deeper insight into the mighty realm of Power.





STUDENTS of Tufts listen each year to several lectures in Goddard Chapel, lectures which stand out clear cut and distinct in memory, lectures that may influence a man's whole course of life.

One of the first speakers of the year is the Russell Lecturer; the address last October was by Dr. Marion Daniel Shutter of Minneapolis. The subject of the talk was "A Working Theory of Life." "Even if the universe were a thousand times worse than it is at present, we would assume that right thinking and right action could make it much better." "Life was made for victory, and victory will be the outcome."

George W. Nasmyth, Ph.D., Director of the World's Peace Foundation, gave a forceful talk in the interest of the World Peace Movement. He spoke first of the Philosophy of Force that so many people, the world over, have adopted from the Darwinian theory of the "Survival of the Fittest." "Darwin's message has been misinterpreted—human progress depends on mutual support, expansion of life and morals—on truth and love. For progress, all the peoples of the world must become federated—broaden their contacts and views."

Dr. Albert Fitch of Harvard spoke on the problems and results of the present war, as related to the college man and woman of today. "Morality and spirituality lag behind the scientific advances of every age; at the present time the peoples of Europe are turning from the material to the spiritual by reason of their severe suffering."

Dr. Steinmetz of Philadelphia, gave a fascinating illustrated lecture on the subject of "Air Craft in War." His pictures were of the best and his audience departed with a vivid conception of aerial warfare.

An interested group of students listened to a discussion of the journalistic problems of the present day by George D. Morris, President of the Twentieth Century Club and Editor of "The Christian Science Monitor." With his long newspaper experience to back his words, he spoke of "The Ideals of Journalism," making an appeal to men to enter the field. "Run over the list of men who have gained prominence in literature and you will find that the first chapter of their lives was devoted to journalism."

HONORS



ON Wednesday, November 15th, the names of the winners of academic honors were announced for the year 1916-1917.

Representatives of the various schools on the Commencement platform were chosen as follows:

C. I. Stanton, '17, of Revere, Mass., to represent the School of Liberal Arts.

C. R. Earle, '17, of Lawrence, Mass., to represent the Engineering School.

Geneva A. Wheet, '17, of Bristol, N. H., to represent Jackson College.

J. B. Bisbee, '15, of Arlington, Mass., to represent Crane Theological School.

The Class of 1898 scholarship was awarded to Helen A. Rowe, '17, as the senior who at the end of the junior year had maintained the highest excellence in scholarship.

The Moses True Brown scholarship given to encourage and assist worthy students in the Department of Oratory, was given to L. A. Rice, '18, of Somerville, Mass.

The Greenwood Prize Scholarship in Oratory, given to the student who has made, together with a fair degree of attainment, the greatest improvement in Oratory, was awarded to J. M. Aronson, '18, of Boston.

The Goddard Prize in the Department of Biology was given to C. D. Hart, '17, of West Somerville, Mass.

The DeWitt C. Tomlinson Prize given for the best essay on the subject of "The Ministry of Christ Jesus," was awarded to Christine B. Noyes, '16, of Lexington, Mass.

Prize Readings

On the evening of May 12, 1916, Goddard Prize Readings were held in the Chapel. To compete for the Rhetorical Prizes, undergraduates must first qualify before a faculty committee.

The Judges

Judge Arthur P. Stone of Harvard University.

Miss Carolyn M. Gerrish of Girls' Latin School.

Clinton H. Collester of Massachusetts Institute of Technology.

The Winners

| | |
|--|---------------|
| <i>First Prize</i> to A. W. Swenson, '16, Selection from "The Invisible Government" | <i>Root</i> |
| <i>Second Prize</i> to E. S. Hewitt, '15, "The Revenge of Hammish" | <i>Lanier</i> |
| <i>Third Prize</i> to J. M. Aronson, '18, "Preparedness" | <i>Dixon</i> |



"Much Ado About Nothing"

DURKEE FOSTER SIBLEY NICKERSON FERRIS



Scene from the Shakspearean Production

ESTEN HEWITT MILLER BURNS



Dramatics



16

Review of Dramatics at Tufts

TO understand the stage of development that dramatics have attained in the present college year, a resumé of this phase of Tufts life is necessary.

Previous to 1909 there had been a few notable revivals of classic plays, including Udall's "Ralph Roister Doister," Milton's "Comus," and Dekker's "Old Fortunatus." Not until 1909, however, when the Class of 1910 produced "The Other Way," by Lewis Doane, '09, did the student body take an active interest as promoters of the drama. For this production a temporary stage was erected in the Goddard Gymnasium. In 1910, when Jackson Gymnasium was built, there was included in the plans provision for a small stage, the nucleus of our present equipment. The Three P's society was founded that same spring by four members of the Class of 1911. Its purpose is to encourage dramatic interests at Tufts and Jackson by the production of plays, and to encourage the writing of original plays by students.

When it was found that dramatics was to occupy a distinct place in Tufts life, efforts were made to secure funds in order to improve and add to the equipment of the stage. At different times the Jackson Athletic Association, the Jackson All Around Club, the Glee Club and individual classes have appropriated funds for that purpose, and Tufts men have given their services.

Thus by degrees have matters progressed until, when a complete report was given in the *Tufts Weekly* of May 6, 1916, an estimate of the facilities showed the valuation of the stage and properties to be not less than \$2700.



BEHIND THE SCENES



"The Door"

LAWRENCE

RICE NICKERSON

Three P's is a self-perpetuating Senior Society of Tufts, under the auspices of which most of the college productions have been staged. In addition, the custom was adopted in Jackson College of having one play presented annually by each class. Later it was decided that only the Junior and Freshman classes of Jackson should display their talent in the course of a year. Since the organization in 1916 of the Masque Society in Jackson, still more interest in dramatics has been aroused.

Last year the Sophomore Class of Jackson departed from the old order in view of the fact that as Freshmen they had successfully presented a Shakspearean play, and on February 10th continued their good work in the play "Much Ado About Nothing."



JACKSON GYMNASIUM



"The Prize"

MILLER DAVIES SARGENT PERKINS McNAMEE HUBON

On April 27, 1916, the Class of 1919 gave as their initial performance, Goldsmith's "She Stoops to Conquer," and thereby earned a creditable reputation early in their career.

The year 1916 called for celebration of the Shakspeare Tercentenary from many organizations, and Tufts responded with a dramatic entertainment on April 5th.

The Tufts and Jackson dramatic societies combined forces in the staging of four scenes. The first, a scene from "King Henry IV," and the second, the sleep-walking scene from "Macbeth" illustrated the characteristic Shakspearean comedy and tragedy. Following this George Bernard Shaw's "Dark Lady of the Sonnets" afforded interesting if not historically accurate glimpses of Shakspeare's life and time, and "King Shakspeare"—a Masque of Praise written by Professor A. H. Gilmer concluded the celebration of the Tercentenary.

The coming of Junior Day on May 20th afforded still further opportunity for display of the talent histrionic, and this time the result was a series of three one-act plays. Two of these—"Paul and Virginia" and "Are Your Hands Tied?" were written by James H. Rorty, '13; the third—"The Black Tie" being a serious drama by George Middleton. According to custom, these plays were repeated on May 23rd, when fond parents and others of the unsuspecting public were permitted to attend.

With this display of genius the dramatic year of the college closed, not to be re-opened until December 8, 1916, when the Fall Try-Outs of the Three P's again summoned the college public to the Gymnasium. The first of the series was "The Prize," by John Barge, and following this Anton Tchekov's "The Boor." After the sarcasm of the first and the irony of the second the tension was snapped most decidedly by "Too Many Crooks"—a comic situation dramatized by E. G. Burns, '18.

The production of Percy MacKaye's "Mater" under the auspices of the Masque Society, occurred on January 27th. Though by attempting this piece of modern American



"Sweethearts"

MENDUM

NICKERSON

drama the Masque accomplished one of its aims—that of producing a play each year—yet, financially speaking, the play was not a complete success. A repetition was scheduled for March 3rd, when accounts more than balanced.

The Semi-Finals of the Three P's took place on March 17th, when another series of three plays was given. This consisted of "Sweethearts" by W. S. Gilbert, "A Marriage Proposal" by Anton Tchekov and "French Without a Master" by Tristan Bernard. With the scope of college activities restricted for the remainder of the year, dramatic productions are an uncertain quantity in the immediate future, but as to the more remote future there should be no doubt.





DAVIES PRYOR SYMMES HUNNEWELL FRIIS FOSTER MORISON COLLINS

Evening Party Association

Officers

| | |
|-----------------------|---------------------|
| JAN T. FRIIS, '17 | President |
| LELAND P. SYMMES, '17 | Vice-President |
| ELLIOT C. FOSTER, '17 | Secretary-Treasurer |

ROLAND C. DAVIES, '17
ROGER HUNNEWELL, '18

TRUEMAN G. MORISON, '18
PAUL L. PRYOR, '18

The Matrons for 1916-1917

First Party

MRS. C. S. DAVIES
MRS. L. R. LEWIS
MRS. L. S. MCCOLLESTER
MRS. F. G. WREN

Second Party

MRS. F. D. LAMBERT
MRS. E. H. ROCKWELL
MRS. KARL SCHMIDT
MRS. F. E. SEAVEY

Third Party

MRS. H. C. BUMPUS
MRS. D. D. CHAMBERLAIN
MRS. C. H. GRAY
MRS. R. B. WILSON



“The Jumbo” Rush





JUNIOR WEEK

The Prom



MOON, young and fresh as our spirits; a soft, gentle breeze; a warm May evening! Junior Prom is here. We are drawn through a covered passage by mystic music; a second later we are in the midst of a garden,—a garden with green vines and bright flowers. A soft, mellow light blends all into the enchantment. From some hidden recess soft strains entice us onward, and we wind deeper and deeper into the maze, wholly in the power of the Dance. Cares we have none—save to whirl around and around.

Twilight blends into darkness, and two by two our friends slip away from the merry throng to wander alone where silver moonlight touches the tops of a thousand wavelets, where imagination transforms the Rez into a great lake or a mighty ocean. Hours pass as in a dream. A single silver chime gives warning that we must journey into another dream-land to awake refreshed for the activities of a new day. Junior Prom, a draught of joy, is over.

Faculty-Senior Base- ball Game

A great red sun peeps over the edge of the earth and catches "old Charlie Tuft's hill" asleep. There is a stir on the campus; the Seniors and Faculty are semi-somnambulating to an early morning ball game.

They assemble and take sides. The faculty-member with the long beard, who pitched his college to victory in '63,



1917 JUNIOR PROM



strives to repeat. But what chance has he! All night long he mathematically plotted the curves he would use, only to find that on this, the crucial moment, he had left his glasses at home!

In the outfield, another member has heard the call of a rare bird and has left to find it, just as the tenth fly heads his way. Disgusted, the second baseman sits down to see what Achilles would do in such a battle. The rightfielder has already figured out a bridge that will save him many steps on his walk home, while the catcher mutters dejectedly: "It Kant be did! It Kant be did!"

And so, with the score of 49-0 in favor of the Seniors, we leave, faint with laughing and with want of breakfast.

The "Horribles"

"Heads up! Here they come!" In motley array, the "Horribles" approach. Clowns, ballet dancers, freaks of every description; costumes of every color and nationality. Here, a coffin carrying its very-much-alive-corpse; there, the "Wild Man"—"Wild" because someone is poking him with a stick. He is an aboriginee from some distant clime, and if human nature is still unchanged he will escape from his keeper only to be captured in front of Metcalf Hall and at the very feet of the Jackson maidens. There is such a variety of masquerades that the judges will certainly have difficulty in awarding the prizes.

After the parade we find ourselves watching a tennis match on the "Old Campus." Then come the fraternity spreads and an afternoon at the Oval to see the Varsity Nine cross bats with Bowdoin. After the game there is the campus promenade, the walk around the "Rez," and possibly a Freshman-Sophomore "Sing" on the "Rez" steps. By this time we are again ready to eat, and we drift with the crowd to the Goddard Gymnasium.

The Spread

The appearance of the Gym this time reminds us of a cabaret hall. Scattered here and there are small tables, appropriately decorated. Up in the balcony an orchestra is playing, and down below the clanking of dishes seems to harmonize, for we are hungry.



PRYOR BURNS DAVIES GEER WAGHORNE MESSER PERKINS TYLER NORTON

Junior Day Committee 1917

While you rush to the long white table, the girl gazes pitilessly, thumbs down, like the daughter of ancient Rome, rewarding with a smile of pleasure and admiration if you gain success, and sighing with impatience if you emerge late from the furious struggle. Heaping platefuls are upon that table—if there aren't, you are privileged to vent your wrath upon the waiter.

But the most enjoyable part is when you sit opposite "Her" and review the happenings of the day. It is then that you forget the chatter around you; forget that you were up late last night; forget even to ask if she desires more. Suddenly there is a scraping of chairs and tables. You look angrily around for the cause of the intrusion, and find that it is the dancing—more dancing!

Junior Plays

A Gibson-featured young man in evening suit ushers you to G, 8 and 9. Umph! Pretty good seats, but—"How do you *do!*" You nudge your companion. "See that jane—beg pardon—girl, over there in the red dress—?"—but the girl by your side is intently scanning the programme. Before you can tell her the sum and substance of the plays, the lights go out and you wait for the parting of the curtains. The plays are good—extremely so. Just enough variety to satisfy everyone. As you go out, favorable comments are heard on every side.

You yawn. Luckily, the passageway is dark. Thank Heaven tomorrow is a day of rest.

COMMENCEMENT

Class Day

THOSE men who are leaving the "Old Hill" have gathered with their friends for Chapel Exercises; and the dearest of friends, "Doc" Bolles, offers an uplifting and inspiring prayer. The Senior President rises to extend the welcome; the orator of the morning delivers an oration of force and character; the class poet reads his poem; and finally the Seniors sing their Class Song.

After a dinner in Goddard "Gym" we gather again for the Tree Exercises, to laugh and break the seriousness of the morning. That is the Tree Orator waving his arms and shouting so lustily; those are Seniors, in the black gowns, who blush, first one, then another, as the orator is speaking. What is all the merriment? Was the "History" of four years of college really a series of laugh-provoking episodes? Now the Senior marshal has some gifts to present to the other classes; three roars of laughter are followed by cheers which seem to resound strangely with "Prexy," "Chem Lab," and "Alumnae." Professor Lewis is inspiring a wonderful song to swell the summer breeze, "Alma Mater," and now we are marching out, with queer thrills, to cheer the buildings,—Dean, Museum, West, Packard, East, and all the others.

A long summer twilight, with sunset coloring most gorgeous, is preceding our entrance into "Fairyland." Strains of music, first martial, then low and sweet, come from somewhere over there among the trees, somewhere among the dancing Japanese lanterns. We may either sit out there on the terraces between Bal-lou and the Dearborn Gate, or we may go over to the "Gym" for a few dances. Out under the bobbing lanterns in the bewitching light for a time, you talk and perhaps listen to the music. If you chance to be a Senior you are alone with the one woman in all the world, to confide your plans for the months or years standing between Commencement and the beautiful music from "Lohengrin." Even though you have



AROUND THE CAMPUS



Class Day Committee, 1917

HEILEMAN MARSH SIMPSON CARR WHIPPEN ATKINS PARSHLEY MERROW BURBANK

been over your ideals and hopes a thousand times, the warm, perfumed breeze, the subdued murmur of voices, the soft music, all conspire, and you are telling her all over again. We must have just one or two dances and then bid good-night to "Fairylnd"—the land of sweet fragrance, enchanting music, wonderful dreams, gay gowns, happy faces, and of flickering mellow light and dancing shadows. To-morrow is Alumnae Day.



CAMPUS PROMENADE

Alumnae Day

The old Grads are back in force to-day; it is their day, to play and talk and joke. As members of the Alumnae we may have an opportunity to play in the Varsity-Alumnae baseball game; perhaps we are going away from the "Hill" for a Field Day; perhaps we are to witness a "regular" ball game. At all events we are meeting at an appointed place on the "Old Hill" for a class reunion. "Come on, Jack, there's Steve over there with a crowd of girls;—just like the old days!"



CLASS DAY—1916

Senior Dance

Yesterday was Baccalaureate Sunday, and today has been a long, restful day. The wonderful summer afternoon is ending in a burst of red and gold in the western sky. From the hill top we seem to be looking out over a sea of fire studded with mysterious beautiful islands far away,—tropical islands of red and pink and violet outlined with gold. The coloring grows slowly sombre, purple and blue and black; majestically the evening star appears, set in the wondrous purple mantle of night. We are on our way to our last undergraduate dance, for we are Seniors. Mingled are our emotions as we enter the "Gym." We are in a summer bower; there are flowers and vines and all is sublime. A gentle breeze tells us that this is the most beautiful, the most perfect summer evening since the beginning of time. Our thoughts and our talk run riot as the hours glide by into the forever; we are dancing on summer clouds; we are in some distant place, perhaps one of the tropic isles of the western sunset; all is a hazy maze. The moon has risen and set; to-morrow we graduate.

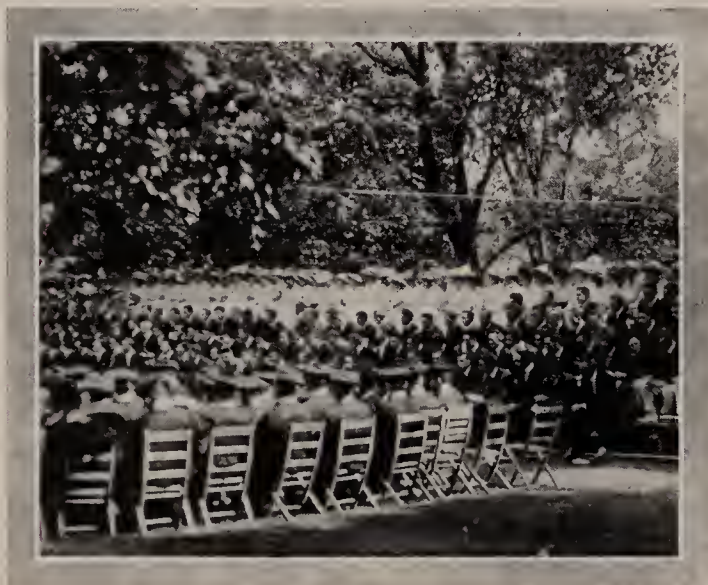

CLASS DAY—1914

Commencement Day

Students of all departments of Tufts are seated under the sheltering canvas. Fathers, mothers, sisters and fiancées are assuring themselves that a more intellectual, a more noble group of men and women were never before seated there with the gray walls of Goddard Chapel as a background. The representatives of the various schools,—Liberal Arts, Engineering, and Theological,—come forward to deliver their addresses. At last is it over; we are graduates.

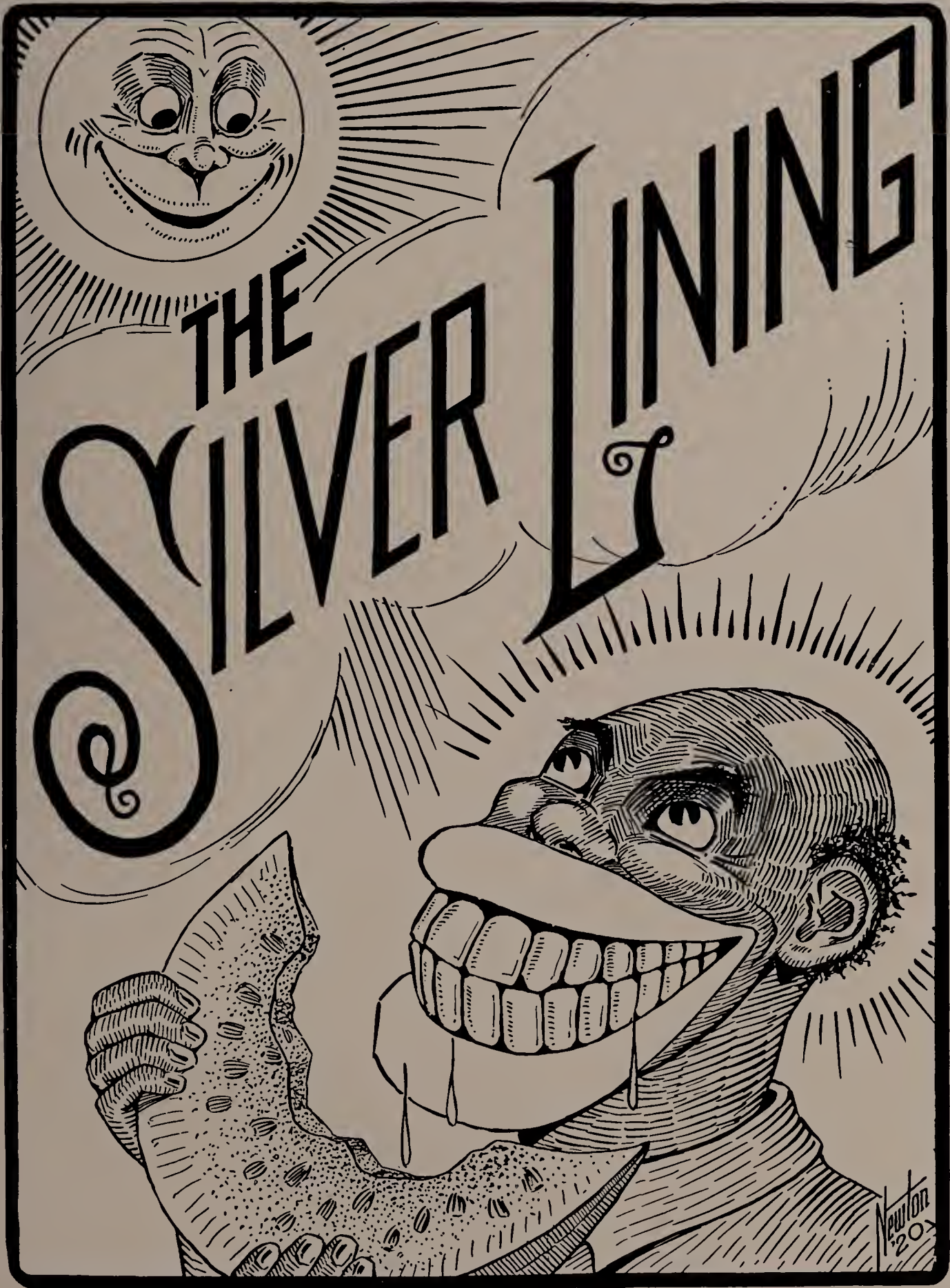

The Follies of 1917

AS the Huckleberry Hollow Express pulled into the North Station, September 15, 1916, Willie Pea Green alighted with a half-scared air of importance, and timidly asked a guard where he could find Tufts College. Being duly directed, he arrived at Charlie Tuft's Hill in time for the bursar to claim his registration fee.

Sad had been the parting from Ma's apron strings, and wet had been the many tears shed, as the only son took leave of fond parents. But now Willie was here to learn many things and to unlearn many more.

Naturally he got lost in the "rushing season rush"—another term for "shopping early to avoid the jam." The kind offers of assistance fairly snowed him under, and in the excitement, his pretty red bow tie became trampled under foot and was lost. But gradually matters adjusted themselves—there were plenty of Brown and Blue ties at the Bookstore—and finally our hero became a regular college boy.

Chet Davis had such a smooth, convincing line that he sold innocent Willie the radiator of East 19 and a reserved seat in Chapel, good for the entire first semester. When Pete Symmes told him that he had better not cut any more Faculty Teas, Willie got scared, but managed to attend the rest of them and cleared up his cuts by filing a petition, as Beacham had advised.



Willie, whom we have chosen for our hero, was an active lad. The first thing of interest was the Glee Club. In the first rehearsal everything went fine till Leo started to play "Forward Tufts" on the vest pocket organ—then Willie forgot himself. His mind wandered back to the old village church at home, and instinctively he bowed his head in fervent prayer, only to be awakened by Crosby who had tripped over Leo's chair in trying to pump the organ. Looking up he saw

"Humorous" Geddes wearing his nonsensical grin, and the rest of the bunch were singing "Somewhere in Asia Minor."

Willie thought it would be a good idea to run a side-show along with the regular glee club concerts but the executive committee couldn't see it. He had Harve Powers picked out for strong man, Boots Pryor and Bill Spunt for feminine aerial acrobats, Newton for juggler, Waldo for wild man, Eli Foster for announcer, Jan Friis for official ticket-seller, and Fritz O'Marra to hold down Maude, the proverbially balky mule. Phil Carr was to be the bearded lady, and Jumbo Rockwell was slated as the "smallest man on earth," with Cliff Geer, the famous Juliet, as spouse.

After classes, Willie rubbed down the lame football men, for Red Ryan had picked him out as a particularly fresh specimen. Down in the Field House he noticed that Jochim never used soap when taking a shower, but always asked "Muggins" Borden for a can of "Dutch" Cleanser.

Willie lived down in East Hall, the mostly-Freshman dorm, and there was always something "going on" there, especially in the morning when the boys got up. Baldwin was a violent exerciser, but never so much so as when he rolled cigarettes. Will had

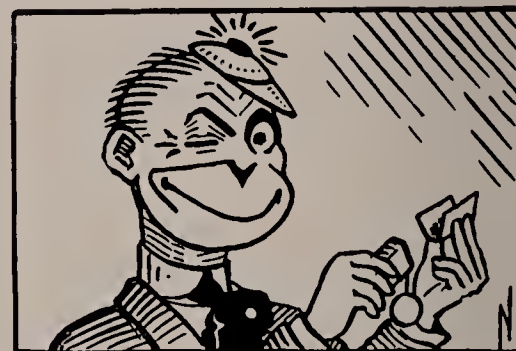

difficulty in nailing up his pictures for want of a hammer, but Dick Green solved the problem by advising the newcomer to "use his head."

Naturally, our hero saw Tufts wallop Harvard at the Stadium. He went "soft," but didn't take a Jacksonite, for he was small and a "little co-ed is a dangerous thing," you know. Willie noticed that Tommie Atkins was in the cheering section flanked on each side with Janes.



After his celebration of the victory, Willie had to write home for more money. He didn't use a fountain pen, as a geyser was the only logical instrument. Even though the bills were rectangular, they kept on rolling in. When dad's ship finally arrived our star decided he needed a haircut, so went to see Zack. "Take a little tip from father," said Willie, as he handed Zack a dime.

As the Glee Club Special pulled out of Bellows Falls on the Christmas trip, Sam Chapman and Charlie Derby were late as usual, but Eddie Norton was on the rear platform, and two queens were tearfully emitting a farewell. When the train stopped at Bethel to tank up, Russ Porter mysteriously left the car and there was Mabel with open arms.

One night the bunch went in town—Chick Whippen, Herb Miller, Skip Davies, and all the midnight crew. Down near the Woodcock Herb spied a derelict in the gutter.

"To what depths you have fallen, my poor man!" ventured Herb.

"Jus' (hic) takin' a res' (hic.) Don't embarrass me (hic)," was the response.

Willie's classes were a scream in places. One day in Pop Lane's Geology course, Pop said to Bill, "Your lips are like coral, your teeth like pearls, your ears, shells—and all attached to solid rock." But that wasn't half as bad as when Prof. Wilson was quoting from Babson one day, and "Ace High" Davis woke up and asked the closing prices.

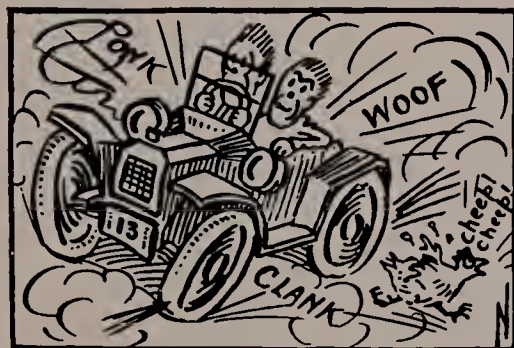

At the Evening Party, Dan Cameron was having a swell time till his girl started tripping over his toes. And Dan, soft guy, thought she was falling for him.

Willie enlisted in Don McClench's Naval Reserve unit, and was appointed chief bottle washer on the good ship Chevrolet, which he understood was to be used as a submarine chaser, when the water was dusty.

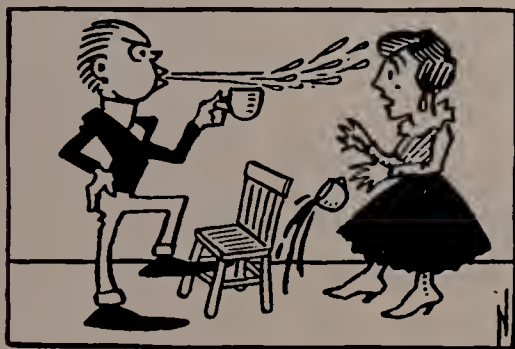

Scenes at the Faculty Tea were interesting. But Willie made a bad break here. When the hot chocolate with whipped cream was passed, he put his foot on the round of a chair and blew off the cream.

"Do you know Hal Rogers has quite a musical temperament?" someone asked him. "Why sure, that guy was born in a flat," said Eddie Burns.

Spike Tyler came in to "cover" the Tea for the *Weekly*. Spike makes some good runs both on the gridiron and the track. He's not much of a musician, but quite a track man—a conductor on the "L."

Pete Coffey happened along about this time. Pete's some little economist, and quite a humorist as well. He had a "Boston Traveller" and was reading how the bottom fell out of the stock market. Pete says that no one was hurt.

Finally mid-years came and went. After Phil Coddington had finished his archaeology exam he remarked to Willie that he was glad to get such a heavy subject off his mind. Willie hit the exam hard and the only way he kept his Freshman hat on after that was by vacuum pressure—a process suggested by the only and original “obvious” Cooke.

After watching just one baseball game, Willie came to the conclusion that “Cement” Leland must be quite a crab—he was always good in the pinches. With the coming of spring and its intoxicating weather, Willie signed a contract with the “MacIlvain Feminine Agency, Inc.,” whereby he would be supplied with any style desired, at short notice.

Willie was drawn to church one Sunday by Barron Watson and Al Reed, but slept through most of the sermon. Al told him afterwards that the subject was “Hell—Its Location and Certainty,” and Barron said they sang “Tell Mother I’ll Be There.”

By the time June came around, most of the verdancy had disappeared from Willie and he was ready to pass on to the sublime state of a sophisticated Sophomore. And Willie has always kept on going, for—

“The boys were green and the boys were rough,
But when they came out they had the stuff!
Here’s to good old Tufts, the Brown and Blue!”

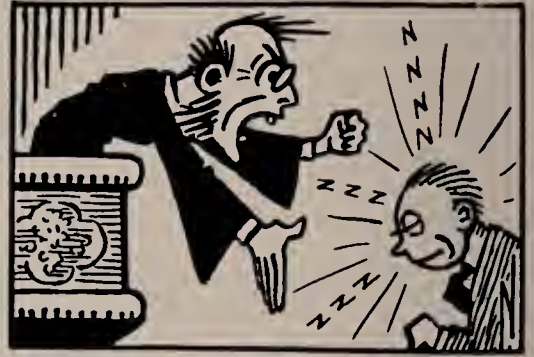

TUFTS 7 HARVARD 3

DINGEE DOANE SHOWS JOE HARVARD MEN HOW TO BEAT THE LINE!!

MOST ANY FENCE AROUND BOSTON!

ANY BOSTON OF OUR STAND

HARVARD BEGAN TO MANIFEST CONCERN TOO LATE, ALAS.

THE INITIATES APOUSE THE CROWD BETWEEN THE HAVERS!!

SEEN BY GEDDES

THE TUFTS WEEKLY

THE NEW ARRIVAL

VISIONS OF T. A. D.

DOC WILLIAMS SPOKE ABOUT THE NEW SCHEDULE

POPE BURNS SPOKE ABOUT THE STEELY COURAGE OF THE COLLEGE

THE ENTERTAINERS

TOASTMASTER DAVID MITCHELL CO.

MEMBERSHIP SYSTEM

THE REPUBLICANS JUMPED INTO THE LEAD

ARE YOU A REPUBLICAN?

SOME OF THE BOYS ARE ALREADY REPUBLICAN

SOAP BOX RACERY IS BEING MOUNTED FOR WEDNESDAY

BIG THINGS COMING BOYS!!

GEDDES '18

OH HILL FRESH—WHAT IS THIS REZ? A CO-ED ATHLETIC FIELD?

JUMBO RUNS WILD

IT'S LUCKY HE DIDN'T SEE ME FIRST!

PRINCETON

JUMBO

IT'S TUFTS ON JOHNNY!

TALE

GEDDES '18 + L.B.K.

CHARLIE STANTON WENT SLEIGHING IN WATERBURY!!

VISIONS OF THE WINTER TIME AT BURLINGTON

WAD POLICE!

PROSPERITY AND 'NO' BELOW AT BURLINGTON

THE BOYS LUNCHED AT WEDNESDAY

GEDDES '18

28-0

AND ANOTHER SCAL?

HOPKINS AND ALGAR BOTH STAGGER!!

DINGEE DOANE GOING THROUGH THE LINE

ABOUT NOW GEE! WASN'T I LUCKY!!

GEDDES '18

MID YEARS

PROBATION

GOOD STANDING

WAMS

GEDDES '18

WILL HE GO OVERBOARD?

WEDNESDAY, SEPTEMBER 27, 1916, TUFTS COLLEGE, MASS.

THERE WAS THE USUAL SUCCESS IN COVERING THE PRESIDENT'S BRAINS?

THE LORDS WERE ON BELL AS USUAL

THE TORSMEN WERE SOMEWHAT DEWBLED BY RUSHING METHODS

PROSPERITY SEEMED TO HAVE SMILED ON EVERYBODY

NO MOTHER TO GUIDE, HM.

AS THE "WEEKLY" ARTIST SAW IT

GEDDES '18

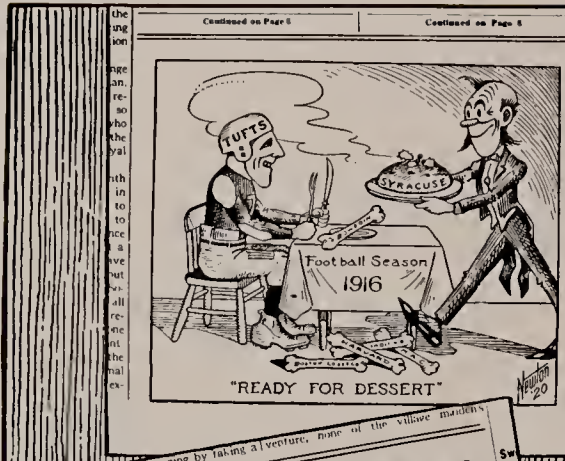



?



THE HUMAN FLY

meeting of the Committee on Promotion
 June 26th it was voted
 probation until November
 is sincerely hoped that
 gravity of the situation
 repetition of your resolution
 will do everything in our power
 to your self in mod.

WHAT MEANS THIS STIR IN ROME?



A SQUEEZE PLAY



ATLAS

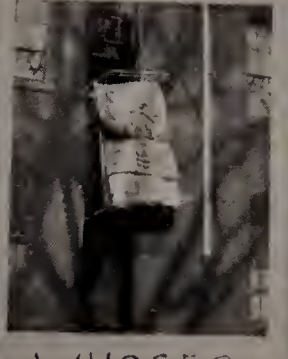

WHOSE?



Appreciation

“**I**MPossible!” This was the opinion first formed by most of the faculty and student-body when in December, 1916, a TUFTS YEAR-BOOK was proposed. It is interesting to note that the JUMBO-1917 is the first book of its kind in thirteen years, as the Class of 1904 published the last “Brown and Blue.” It is also significant, that, to the best of our knowledge, the JUMBO-1917 is the only year-book of its size or larger, published at any college in the country practically from the support of the faculty and students alone, and without reliance upon advertisements. The elementary task was a large one, of obtaining interest and support to the extent of raising one thousand dollars in ten days (one half to be in cash), in order that the demand for the book might be definitely ascertained.

To the following undergraduates who acted on the “Preliminary Canvassing Committee” much appreciation is due:

1917

A. R. ATKINS
 H. E. COLLINS
 C. T. C. DAVIS
 F. C. MILLIMAN
 E. D. MORTENSON
 L. S. RANSOM
 Wm. SPUNT
 E. A. TERHUNE, JR. (*Chairman*)

1919

H. E. COX
 R. HAWORTH
 E. H. MACLEOD (*Sub-Chairman*)
 J. F. MALONE
 W. T. WHITE

¶ 1917

ALMENA COGSWELL
 BEULAH MOODY
 HELEN ROWE (*Sub-Chairman*)

¶ 1919

HILDA HINCKLEY
 LAURA MARLAND

1918

F. W. COBB
 B. E. GREEN
 A. P. McNAMEE (*Sub-Chairman*)
 H. D. MILLER
 R. R. MOORE
 R. W. PORTER

1920

W. L. ADAMS
 A. H. JOHNSON (*Sub-Chairman*)
 H. H. PORTER
 D. E. ROCKWELL
 F. A. TIBBETTS

¶ 1918

KATHERINE BRIGGS
 JANE DAVIES

¶ 1920

MARION PEIRCE
 MARION PHILLIPS

Professor M. S. Munro, by his kind and efficient work in providing most of the views of the campus and the incidental pictures of student life, has given to the JUMBO-1917 a service which has been of the utmost importance in publishing the book.

The valuable assistance of the following is gratefully recognized:

Professor Leo R. Lewis, for his very kind advice and co-operation in the work.

Those undergraduates who volunteered their assistance, and especially Miss Rowe, '17, Curtin, '17, MacAfee, '19, and Lawrence, '19.

J. E. Purdy & Co., for work on individual photographs.

Notman's Studio of Cambridge, which has supplied the majority of the group photographs and given co-operation and courtesy which has been of the best.

Howard-Wesson Co., through Mr. N. P. Makanna, for highly efficient service and assistance.

Hausauer-Jones Co., through Mr. R. J. Hausauer, for hearty co-operation and valuable advice.

And so, with but one end in view and with whole-hearted enthusiasm on the part of all concerned, the “impossible” TUFTS YEAR-BOOK becomes a reality in the JUMBO-1917.



“We Don't Use Them”

The Humber



1917

