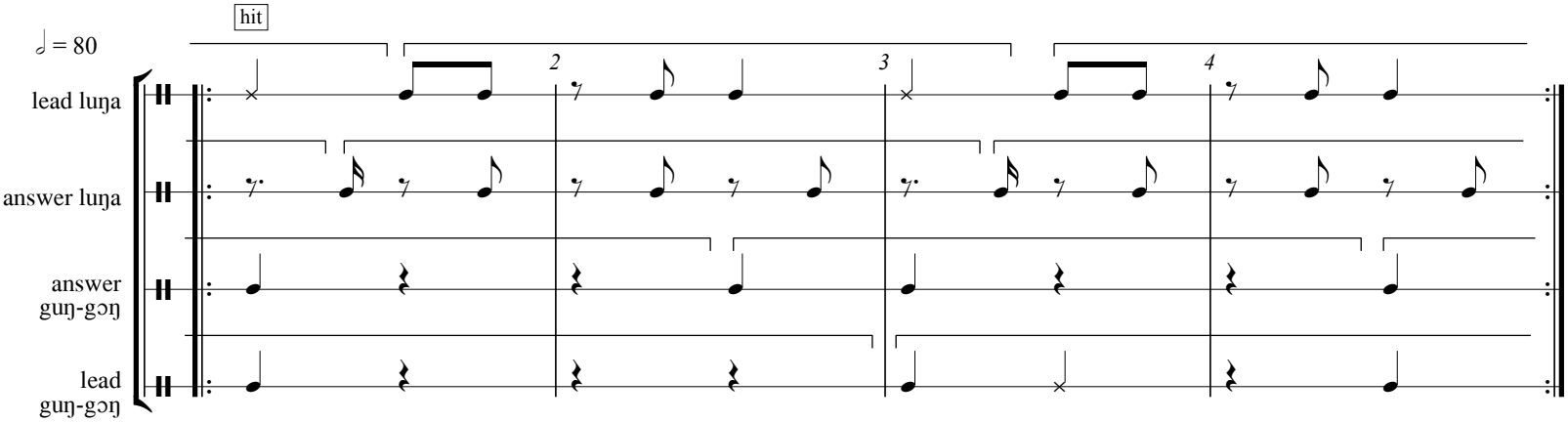***Kondaliya* rhythm notation**