

*Jumbo Book*  
1948















The  
1948  
Jumbo Book

Editor-in-chief, Jules L. Wagman  
Jackson Editor, Virginia K. Brent  
Business Manager, Carl W. Peer, III

Tufts College

Medford

Massachusetts







## TUFTS COLLEGE!

These words mean many things to many people. The great Oliver Wendell Holmes called it Heaven. An anonymous engineering student called it Hell. A summer School student, who attends another college, said, "I love it. I wish I could remain here." All of us have mixed feelings about the campus and its components. We both love it and hate it. But most of us will admit that our main feeling towards the college is one of indifference.

Being too close to the campus, we can see only its faults and overlook many of its advantages. We accept as commonplace things which are extraordinary.

Since the Class of 1948 entered (But when did it enter? There are some graduating who belong in the class of 1944) the college has undergone a greater period of expansion than it has ever seen in its 96 years of existence. Superficially, the college has doubled its enrollment and built several new buildings to meet the tightening conditions. Other construction plans for an even greater expansion have gone past the formative stage and are nearly ready for actual work or announcement of projected building.

First buildings to go up were Hamilton Pool and Bray Laboratory. Next addition, albeit, temporary, was Stearns Village, for married veterans. Then came the new Maintenance Building, accomplishing two things in its construction. It centralized the varied activities of Mr. Friis' efficient organization and it permitted expansion of the Electrical Engineering department and ROTC into the space formerly used.

Nearly ready for use are the new Jackson Memorial Gymnasium and the combined bookstore and treasurer's office. And after these buildings are completed, even more space will be available. The present Jackson Gymnasium will be given to the department of Drama and Speech and 3 P's. The space in Ballou Hall, formerly occupied by the treasurer's office, will become classrooms. The Library will be able to utilize the much-needed space which the Bookstore occupied. More important, construction of the Memorial Wing of the Library will begin.

Doble Engineering has moved out of its building on the north slope of the Hill, and the departments of Education and Psychology have moved in. The building, now known as North Hall, offers much needed space to both departments and allows for efficient concentration of all branches of these departments. Hooper House is now being converted into an excellent infirmary for the men. The space in Barnum Museum which psychology used, has been returned to the biology and geology departments.









But this is only the beginning. For more than two years now, we have read 3 P's prologues in which an efficient theater for the college has consistently been called for. The alumni want to build an Alumni Hall. There is a new Jackson dormitory in the offing. Tentative plans for it call for 80 rooms designed to house nearly 150 students. The land formerly occupied by the Rez will be put to good use, for what, it is still too early to say, but used, it certainly will be.

And so, we can see that in physical plant alone, Tufts has expanded enormously, yet will grow even larger within the next few years. The small pre-war college never will return. For good or bad, the decision has been made and will be carried through.

Education is not the humdrum affair it was. An urgency, created by the war, still exists which drives many veterans forward at a pace which would have been unheard of in the "good old days." And in this drive, most of the college has been carried along. Some unwillingly, others finding new vigor and opportunity in this modified mass education we have been forced to adopt.

Even so, college life has not proceeded at a pace nearly as fast as that which drove last year's Senior class. In this second bona fide year of post-war college, we can find a levelling out of ideas and a new conception of education emerging. Dartmouth's course in the "Great Issues" is an indication of a new outlook. Our own expansion in the fields of psychology, history, education and sociology is another. Small factors, yet encouraging since it shows the increasing realization of the importance of the social studies. Even so, it is still years too early to know what the end result will be. But we can see a better country developing from them.

What of this Senior class? It is a mixture as conglomerate as the college has ever seen. At least one member of it graduated with the Class of 1947. Many will graduate in their proper year, but many more graduates of the Class of 1948 would have left the Hill sooner, but











for the war. This blending of classes may not have been best, though there was an excellent opportunity to produce a new type of college graduate, a mixture of maturity and idealism not to be found in any other period of our history.

One year is not enough time to produce something of this sort, the Class of '47 can well answer that. Two years has afforded us a better opportunity, yet still there is a gap. Perhaps three years will be the minimum period needed to eliminate what little friction remains. If that is so, the next four years will constitute what will become known as the Golden Age of Education.

What of this last year on campus? Beginning with the Mayoralty campaign, we saw a new life and spirit enter the student body. Whereas it took two days of voting to produce a 60 per cent turnout for the all-important class elections in April, 70 per cent of the student body voted in the four hours provided to elect the mayor. It is perhaps disheartening that so much interest was shown to a burlesque of American politics while the important elections were comparatively poorly supported, but perhaps not.

The Mayoralty campaign saw a new college spirit arise, and its manifestation has not died. The class elections,





held recently, show that. Much of the muttering and dissatisfaction of last year has gone. The campaign produced some hard feelings, but if the long range effect was to weld the student body into a more cohesive unit, then its burlesque was of great value.

With the opening of classes in the Fall, the football team became the topic of conversation. And quite a topic it was, upsetting the predictions of many an armchair strategist who felt that Tufts couldn't win a game even with the Notre Dame eleven. But no one complained because of the victories, and spirit, that old intangible, grew a bit deeper into the students.

Homecoming and Interfraternity Weekends, both, were the best and most colorful the campus has seen in years. Both presented good entertainment and restful breaks in the curriculum. The Christmas Sing, largest the college has ever seen, was acclaimed by all to have been the best. To the winners, Stratton Hall and Delta Upsilon, repeating their performance of 1946, just words of praise must be given.

But the topic of the year proved to be not The Weekly, or the basketball team or any other campus event. Rather, the Year of the Big Snow. When we left the campus for Christmas vacation, the ground was bare. All of us, including the Southerners on Hill, returned with snow stories, but not many could equal that which the campus mutely displayed. Beginning conservatively a few days before Christmas, the snow continued to pile up until it reached heights never before seen in this area. It was not until mid-year exams that the ground reappeared, but then only in the vicinity of the steam line between the Library and Chapel.

We thought the worst was over, but the return to classes brought more snow to conceal any bare spots which may have appeared. And through all this, the construction









workers on the Jackson Gym and Bookstore took to shoveling snow to earn their day's pay. The only joyous people on Hill were the members of the ski team who took advantage of the Heavenly gift to set up a slalom course on the slope next to Memorial Steps.

The Senior Soiree proved to be a bit of a puzzler, still provoking questions and comments on campus. The Seniors, supposedly well appointed with that *savoir faire*, have yet to decide whether the comedian was *bona fide*, or trying to collect funds for some worthy charity. And those corn cob pipes! Freshmen wore caps to identify themselves, but after the Soiree, the corn cob was the exclusive sign of a Senior.

Our last semester on campus has been as crowded as all Spring semesters are. The basketball team, after

playing dismal ball during January, finally finished the season in something resembling a muted blaze of glory. The seemingly endless stretch of dances began with the Jackson All-Around club formal soon after classes began. Then there was the Leap Year informal and the Spring Sports Dance. The relief provided from this surge was poor indeed. Mid-semester exams were upon us. And then, after vacation, the long stretch began. Something doing every day.

Nomination papers for elections had been turned in and voting was upon us. Student Council announced the rules and regulations governing this year's Mayoralty campaign. Lambert-Kingsley Open House was held. The engineers were restoring their annual Open House. Junior Weekend came, and with it the announcement of the extracurricular awards and election results on Junior Day.









Then the campaign took the center stage. And all too few people realized that finals were just around the corner. Now, the election is over and we have a new mayor. We can rest a bit, but not too much, for each organization is about to hold its farewell party. And then it will be June and finals. And before many of us realize it, it will be June 20 and Commencement.

And then the next day we start out into the cold, cold world. Or maybe some will be lucky enough to go to graduate school for a few more years, thus avoiding that awful step. In any event, time on campus is drawing to a close. As we realize that, we realize that we have, to a large extent, sold Tufts short. In these few days before graduation, most of us will have a different outlook towards the campus.

We will spend more time looking at it and realizing that it is one of the most beautiful in the country. We will spend more time speaking with our classmates, because time grows short and we are not sure when that

opportunity will come again. Our professors will see us more often as we attempt to absorb all that we have neglected these past months. And in all ways, we will try to make up for the wasted days when we should have realized what we had before us.

And then, after graduation, most of this will be gone. Many of us will return as often as possible to regain the old feeling of the campus. Even so, it can never be fully recaptured.

But it is to retain as much of this life as possible that a yearbook exists. And it is to point out the highlights of our years at college that this yearbook has been designed. The views of the campus, the candid photos of the students, the sports, the clubs and activities, they are all gathered here to help each of us retain the pleasant memories of our college days.

We sincerely hope that the 1948 Jumbo Book will pass the supreme test of time and be as vital at our 25th reunion as it is today.







*The Seniors*



TO THE LOWLY FRESHMAN, A SENIOR REPRESENTS the pinnacle of life. But, as the Freshman advances through college, the original glory of a Senior fades, until, when the big year arrives, it has disappeared completely. Even so, the Senior is all things to all Freshmen, though scorned by those who really know him.

He is the acknowledged leader in campus affairs, being president of organizations, captain of teams, collector of telephone numbers and the fountain of knowledge. As Seniors, students finally learn how to live a college life. Their time is carefully parceled out so that each component gets its proper share. During the semester, days are spent in class, the Bookstore, the Kursaal or in town. Evenings are spent at club meetings, bridge or bull sessions. Studying is done the night before exams when the other activities must be regretfully forgone.

But there is much for a Senior to learn in his unorthodox method of study. Bull sessions, some lasting a greater part of the night, very often leave the standard topics of women, sports and bridge to enter the more vital fields of politics. Then again, the Senior, as Commencement draws near, takes a much more lively interest in the post-college world. In all, a Senior's life is a little bit of heaven to all those who are not in their last two terms. But to those about to leave the college, the Senior year is merely another way station, pleasant but brief.





# Class Officers

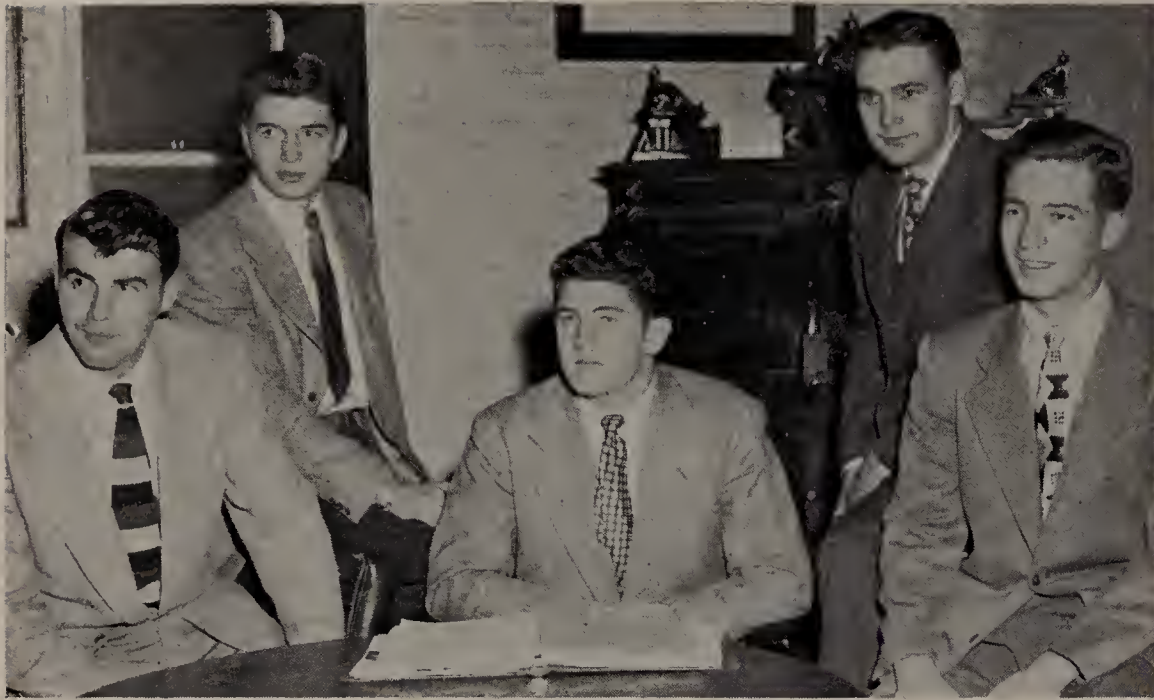

*J. Overton (Treasurer); P. Sims (Marshal); W. McKinnon (President); F. Harrison (Secretary); P. Gilbert (Vice-President).*



*Seated: Martha Henderson, Vice-President; Constance Greenc, President; Jane Whitbam, Secretary. Standing: Gloria Gamans, Treasurer; Laura Bradley, Marshal.*



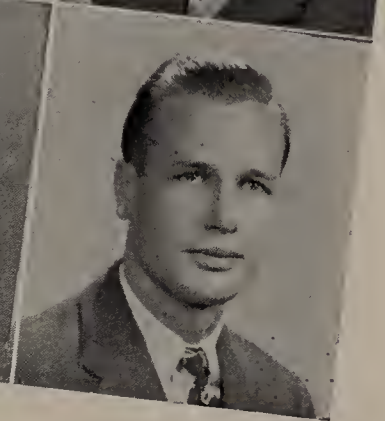
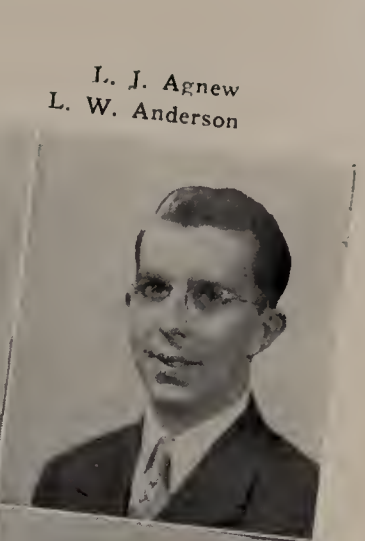
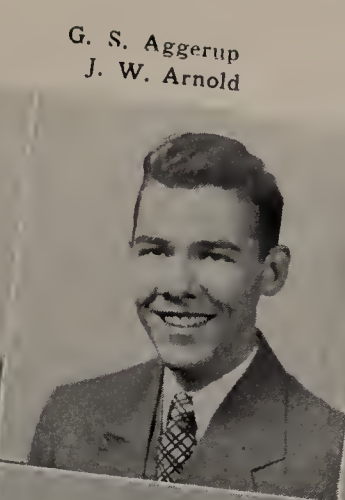

P. I. Abidian  
A. Albert

R. L. Ackerman  
B. M. Aldrich

W. K. Adams  
E. Alliot

PETER J. ABIDIAN  
AB 48 Romance Languages  
22 Bates Rd., Arlington  
Chelsea High

RAYMOND L. ACKERMAN  
AB 48 Electrical Engineering  
34 Christie St., Hempstead, N. Y.  
Hempstead High

WILLIAM K. ADAMS  
BILL  
BS 48 Psychology  
11 Capen St., Milton  
Milton High, Boston University  
Phillips Brooks, 3, 4; Glee Club,  
2, 3, 4; Secretary, 2; Odikon Sing-  
ers, 4.

JOSEPH J. ADELMAN  
JOE  
BS 48 Psychology  
40 Willow Ave., Winthrop  
East Boston High  
Alpha Epsilon Pi; Hillel, 2;  
Alexander Bain, 3, 4; Chemistry  
Society, 3, 4; I Z F A, 3, 4.

GLENN S. AGGERUP  
BS 48 Chemistry-Biology  
59 Upland St., Springfield  
Technical High  
Pre-Medical Society 1, 2, 3, 4;  
Camera Club 4.

LEONARD J. AGNEW  
BS 48 Mechanical Engineering  
61 Childs St., Lynn  
Lynn Classical

AUDREY ALBERT  
AB 47 English  
57 Warrett Rd., Lexington  
Lexington High

BARBARA M. ALDRICH  
BARB  
AB 48 English  
64 Brookline Ave., Westfield  
Westfield High  
Alpha Omicron Pi; Student Coun-  
cil, 4; Glee Club, 2, 3, 4; Canter-  
bury Club, 4.

ERIC ALLIOT, JR.  
BS 48 Electrical Engineering  
277 Park Ave., N. Y., N. Y.

ALFRED K. ALTHOUSE, JR.  
FRED  
AB 48 Economics  
Green Hill Farms Apts.,  
Overbrook, Philadelphia, Pa.  
Episcopal Academy  
Tennis, 4; Squash, 3, 4; Forensic  
Council, 3, 4; Tufts Debating So-  
ciety, President, 4; Economics Club,  
4.

FREDERICK W. AMES  
AB 48 Sociology  
593 Summer St., Lynn  
Somerville High

LOUIS W. ANDERSON  
AB 48 Chemistry  
Apt. A-2, Stearns Village  
Attleboro High



O. C. Anderson  
L. A. Aston



R. V. Anderson  
A. J. Aucella



C. B. Anderson  
C. R. Ayer

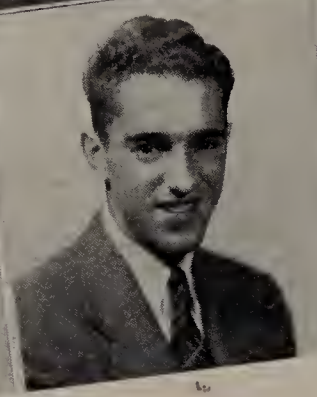

G. J. Arno  
L. V. Azoroff

J. R. Arnold  
S. Bagdikian

M. A. Ascolese  
M. J. Bagley

OLIVE C. ANDERSON  
AB 48 English  
479 Furnace Brook Pkwy,  
Wollaston  
Woodward School for Girls

ROBERT V. ANDERSON  
AB 48 Math  
6 McKinley Ave., Beverly  
Beverly High

CHRISTIAN B. ANDREASON  
BS 48 Mechanical Engineering  
22 Bromfield St., Somerville  
Brooklyn Tech High

GUY J. ARNO  
SKIP  
BS 48 Mechanical Engineering  
20 Loring St., Belmont  
Belmont High, Williams College  
Wrestling, 1, 2; Baseball, 2;  
ASME, 4.

JOHN R. ARNOLD  
BS 42 Geology  
236 Middle St., Braintree  
Braintree High; Thayer Academy  
Football, 1, 2; Basketball, 1, 2;  
Baseball, 1, 2.

MICHAEL A. ASCOLESE  
MIKE  
BS 48 Biology  
163 Lincoln St., Newton High-  
lands  
Hyde Park High  
Pre-Medical Club, 4; Newman  
Club, 4.

LOIS A. ASTON  
AB 48 Mathematics  
116 Reservation Rd., Milton  
Milton High; Colby College  
Dean's List, 1, 2, 3, 4; Phi Beta  
Kappa

ALFRED J. AUCELLA  
AL  
BS 48 Electrical Engineering  
78 Farnwood Ave., Revere  
Revere High  
Tennis, 3; AIEE, 3, 4; Off-Hill  
Club, 3.

CHARLES R. AYER  
CHUCK  
43 Adams Road,  
Framingham Center  
Portland High  
Student Council, 3; Ivy, Secretary-  
Treasurer; Tower Cross; Tufts  
Weekly, 3, Managing Editor,  
Editor-in-Chief, 4; History Club,  
3, 4; Liberal Union, 3, 4; United  
World Federalists, 3, 4; Club 28,  
4; American Veteran's Committee,  
4.

LEONID V. AZOROFF  
BS 48 Physics  
800 Beacon St., Boston  
Berkeley Prep

SIMON BAGDIGIAN  
BS 48 Chemistry-Biology  
29 Bartlett St., Charlestown  
Charlestown High

MARILYN J. BAGLEY  
LYN  
BS 48 Physics  
52 Dartmouth St., East Lynn  
Lynn English High  
Chi Omega; Student Council, 4;  
Yacht Club, 2; Glee Club, 1, 2, 3,  
4; Odikon, 3, 4.



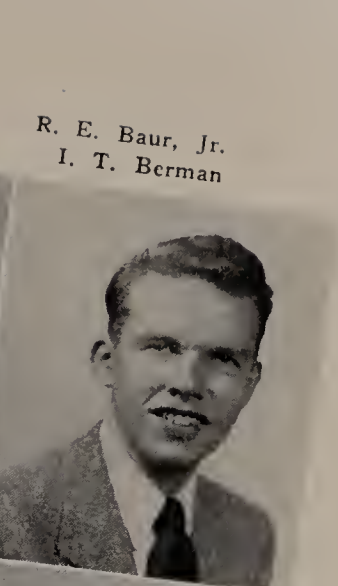
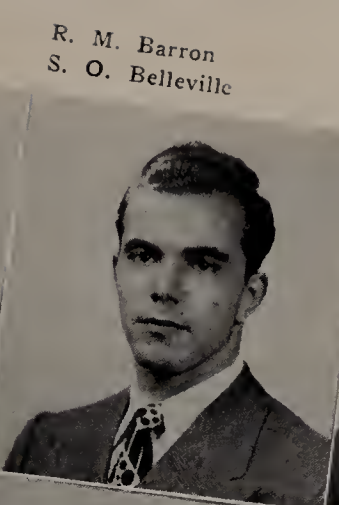

G. G. Bailey  
W. Beachman

R. L. Ball  
J. E. Beemer

R. M. Banwell, Jr.  
B. R. Bell

GEORGE G. BAILEY  
BS 48 Mechanical Engineering  
59 Hancock St., Lexington  
Lexington High

RICHARD L. BALL  
BS 48 Chemical Engineering  
54 Main St., Oxford  
Mt. Hermon

RALPH M. BANWELL, JR.  
BARNSMELL  
BS 48 Electrical Engineering  
14 Newbury St., Woburn  
Woburn High  
Alpha Sigma Phi; AIEE; Football,  
1; Basketball, 1.

RICHARD M. BARRON  
DICK  
AB 48 Psychology  
19 Royal Rd., Brookline  
Brookline High; Lawrence Aca-  
demy; Northeastern Univ.  
Phi Epsilon Pi; IFC 3.

PAUL C. BARSAM  
BS 48 Biology-Chemistry  
37 Wright Ave., Medford  
Chelsea Senior High  
Pre-Medical Club, 2, 3; Chemical  
Society, 2, 3; Off-Hill Club, 3, 4.

ROBERT E. BAUR, JR.  
B.B.  
AB 48 Mathematics  
877 East 23rd St., Brooklyn, N. Y.  
Middlebury College  
Theta Delta Chi; Tufts Weekly, 4.

WILLIAM BEACHMAN  
BILL  
BS 48 Chemistry-Biology  
671 Walkhill St., Mattapan, Mass.  
Boston English High; Trinity  
College  
Pre-Medical Club, 3, 4; Lambert-  
Kingsley, 4; Dean's List.

JOAN EAMES BEEMER  
(Mrs.)  
AB 47 Sociology  
9 Oakland Ave., Somerville  
Brookline High  
Alpha Omicron Pi; TMC, 1, 2, 3;  
Sociology Club, Treasurer, 2, 3;  
Glee Club, 1, 2, 3; Dean's List,  
2, 3, 4; Class of 1911 Prize  
Scholarship.

BARBARA R. BELL  
BOBBY  
BS 48 Psychology  
83 Mendon St., Hopedale  
Dean Academy  
Chi Omega, Treasurer, 4; Jumbo  
Book, 4; Modern Dance, 2; Pre-  
Medical Club, Secretary 2; Alexan-  
der Bain Society, 3; President, 4;  
Sociology Club, 2; Education Club,  
4; Dean's List, 1, 2, 3.

SYDNEY O. BELLEVILLE  
AB 48 English  
406 West Durham Rd.,  
Philadelphia, Pa.  
Germantown Friends School

FLOYD C. A. BERGSTEN  
DOC  
AB 48 German  
178 Washington St., Malden  
Evanston TWP High, Evanston,  
Ill.; M.I.T.

IVAN T. BERMAN  
I. T.  
AB 46 Mathematics  
485 West 187th St., N. Y., N. Y.  
Dewitt Clinton High, Middlebury  
Glee Club, 3; Dean's List, 2, 4.



JOHN L. BISHOP, JR.  
 BS 48 Mechanical Engineering  
 823 W. Beaver Ave.,  
 State College, Pa.  
 Melrose High  
 Alpha Sigma Phi; Wrestling, 1;  
 ASME, 3, 4.

GEORGE S. BLAIR, JR.  
 AB 48 History  
 1 Everett St., Concord  
 Concord High

LOUIS J. BORGATTI  
 BOO  
 BS 48 Electrical Engineering  
 179 Highland Ave., Somerville  
 Somerville High  
 Dartmouth College  
 University of North Carolina  
 AIEE.

GEORGE E. BRADBURY  
 AB 48 Business Administration  
 Clancy St., Fall River  
 Manter Hall

LENORA B. BLACK  
 LEN  
 BS 48 Chemistry  
 20 Chester St., Watertown  
 Watertown High  
 Congregationalists, 1, 2; Vice-  
 President, 3; Glee Club, 1, 2, 3, 4;  
 Chemical Society, 2, 3, 4; Dean's  
 List, 1, 2, 3, 4; Phi Beta Kappa;  
 Durkee Memorial Prize Chemistry.

HECTOR D. BLAIR  
 AB 48 Business Administration  
 113 Greenbrier St., Dorchester  
 English High, Boston Univ.,  
 Syracuse  
 Alpha Tau Omega; Student Coun-  
 cil, Secretary-Treasurer 4; Tower  
 Cross, Student Council Representa-  
 tive; Class Ring Committee, 3;  
 Congregationalists, 2, 3; Forensic  
 Council, 3, 4; Debating Society, 3,  
 4; Economics Club, 3, Vice Presi-  
 dent, 4; Dean's List, 2, 3, 4.

GEORGE O. BOULE, JR.  
 AB 48 Sociology  
 11 Fairway Drive, West Newton  
 Newton High  
 Alpha Tau Omega, Club 28, 2, 3,  
 4; Dean's List, 4.

LAURA J. BRADLEY  
 AB 48 Economics  
 495 Walnut Ave., Jamaica Plain  
 Girls Latin School  
 Alpha Omicron Pi, Corresponding  
 Secretary, 4; Jumbo Book, 4; New-  
 man Club, 1, 2, Secretary, 3, Treas-  
 urer, 4; Glee Club, 1, 2, 3, 4;  
 Odikon, 3, 4.

GEORGE F. BLACKBURN  
 AB 48 Math  
 21 River St., Northboro  
 Northboro High

RAPHAEL F. BORRELLI, JR.  
 RAFE  
 BS 48 Biology-Chemistry  
 72 River St., Lawrence  
 Lawrence High  
 Newman Club, 2; Pre-Medical  
 Club, Treasurer, 2, 3, President, 4;  
 French Club, 2.

GLENNA E. BOYLE  
 AB 48 English  
 Turners Falls, R.F.D., Gill  
 Turners Falls High  
 Congregationalists, 3, Secretary, 3;  
 Unity Club, 1, 2, 4; Canterbury  
 Club, 1, 2, 4; Dean's List, 1, 2, 3,  
 4.

LEON O. BRENNER  
 LEE  
 BS 48 Chemistry-Biology  
 28 Edson St., Dorchester  
 Roxbury Memorial High for Boys  
 Pre-Medical Club, 4; Dean's List,  
 1.



J. L. Bishop, Jr.  
 L. J. Borgatti

L. B. Black  
 G. O. Boule, Jr.

G. F. Blackburn  
 G. E. Boyle

G. S. Blair, Jr.  
 G. E. Bradbury

H. D. Blair  
 L. J. Bradley

R. F. Borrelli, Jr.  
 L. O. Brenner



FRANCIS T. BRESNAHAN  
 AB 48 History  
 49 Kent St., Newburyport  
 Newburyport High

VIRGINIA K. BRENT  
 JINNY  
 AB 48 Education-Sociology  
 95 Bourne St., Jamaica Plain  
 Roslindale High  
 Chi Omega; Jackson Editor Jumbo  
 Book, 4; TMC 1, 2, 3; Phillips  
 Brooks Club, 1, 2, 3, 4; Off-Hill  
 Club, 1; Chemical Society, 1, 2;  
 Education Club, 4; Sociology Club,

C. STUART BREWSTER  
 STU  
 AB 48 History  
 98 Preston St., Hathorne  
 Proctor Academy  
 History-IRC, 1, 2, 3, 4.

ALBERT S. BRIGHAM  
 COZY  
 AB 48 Economics  
 30 Bridge St., South Dartmouth  
 Alpha Tau Omega; Forensic Council,  
 3, 4; President, 3, 4; Economics  
 Club 3, 4; Debating Society,  
 2, 3, President 3.

WILLIAM B. BRIGHAM, JR.  
 BS 48 Electrical Engineering  
 31 Garrison St., Wellesley

CAROLINE N. BRINK  
 AB 48 Sociology  
 93 Plymouth St., Stratford, Conn.  
 Stratford High

CHARLES R. BRISTOL  
 AB 48 Economics  
 Box 491, Madison, Conn.  
 William Hall High

EDWIN O. BROWN  
 ED  
 BS 48 Electrical Engineering  
 63 Lincoln St., Winthrop  
 Winthrop High  
 Yacht Club; AIEE, 3, 4; ASME,  
 3, 4; Dean's List, 3.

LYLE H. BUFFINGTON  
 BUFF  
 AB 48 Economics  
 216 N. State St., Aberdeen,  
 S. Dakota  
 Columbia High; Williams  
 Glee Club, 3, 4; Odikon, 3, 4.

PHILIP A. BUGLER  
 BS 48 Chemistry-Biology  
 5 Perkins St., Peabody  
 Peabody High

HORACE T. BUNKER  
 BUNK  
 AB 48 English  
 176 Grove St., Auburndale  
 Newton High  
 Tufts Weekly, 1, 2, 3; Tuftonian,  
 Assistant Editor, 3, 4; Phillips  
 Brooks, 2, 3; Canterbury Club, 2,  
 3, President, 4.

BARBARA J. BURR  
 BARB  
 BS 48 Biology  
 866 Ingleside Ave., Winthrop  
 Winthrop High  
 Lambert-Kingsley, 3, 4; German  
 Club, 2; Glee Club, 1; Dean's  
 List, 2, 3, 4.

F. T. Bresnahan  
 C. R. Bristol

V. K. Brent  
 E. O. Brown

C. S. Brewster  
 L. H. Buffington

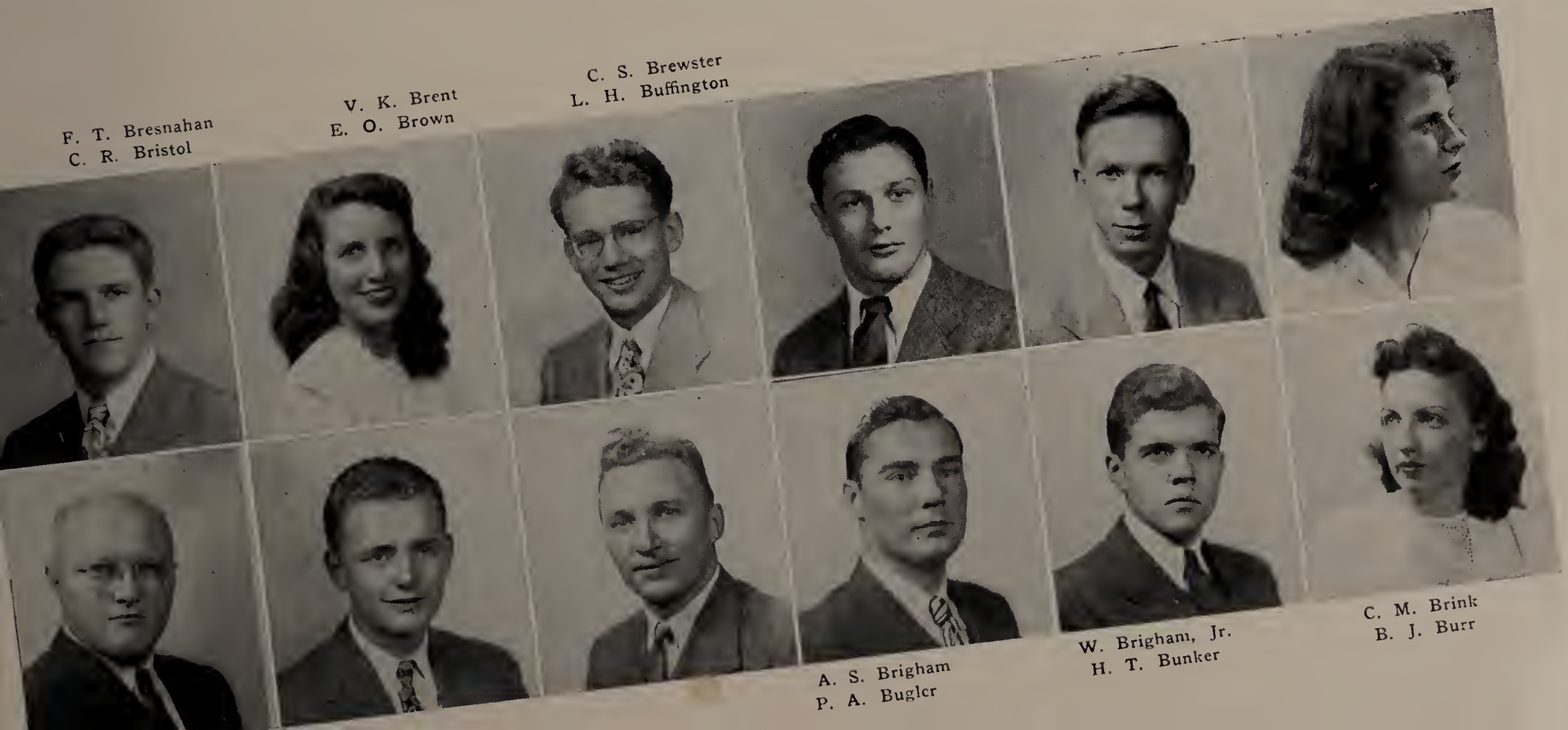

A. S. Brigham  
 P. A. Bugler

W. Brigham, Jr.  
 H. T. Bunker

C. M. Brink  
 B. J. Burr



R. R. Burr  
A. G. Capobianco

R. W. Bush  
C. A. Carlson

J. T. Byrne  
E. W. Carlson

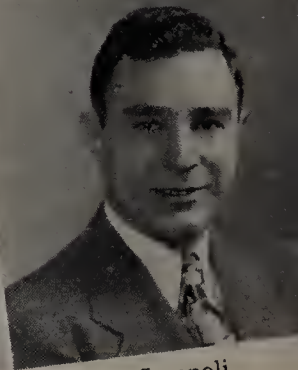
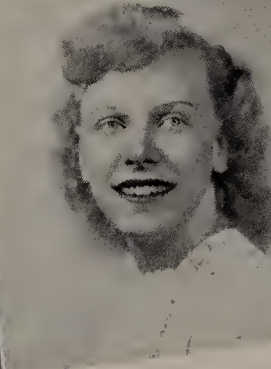
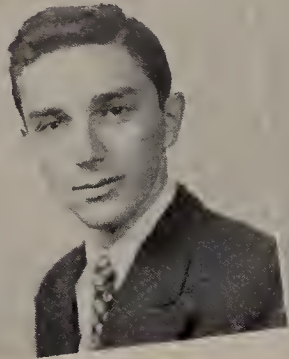
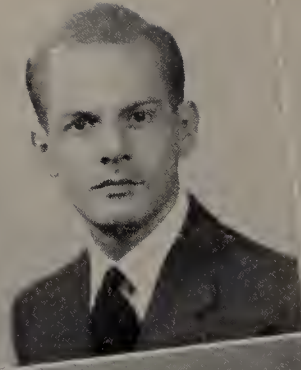
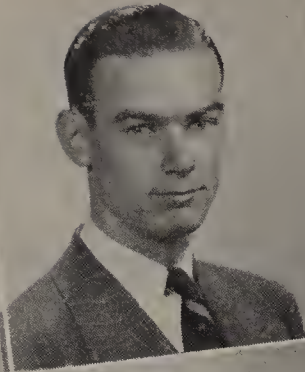
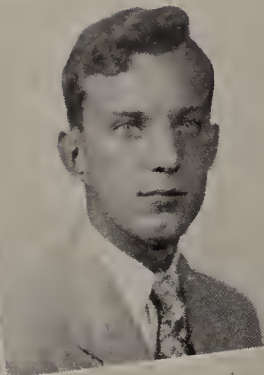

J. T. Campbell  
H. B. Carlson

F. X. Campion  
R. E. Carlson

A. T. Campoli  
W. J. Caruso

RICHARD R. BURR  
DICK

AB 48 Business Administration  
44 Riggs Ave., West Hartford,  
Conn.  
William H. Hall High  
Delta Upsilon

RICHARD W. BUSH  
DICK

AB 48 Business Administration  
Strawberry Hill, Norwalk, Conn.  
Norwalk High  
Theta Delta Chi; Varsity Club, 4;  
Soccer, 4; Glee Club, 1, 2, 3, 4;  
Odikon, 1, 2, 3, 4; Economics  
Club, 2, 3, 4.

JOHN T. BYRNE

BS 48 Chemical Engineering  
258 Grayson Place, Teaneck, N. J.  
Teaneck High

JAMES T. CAMPBELL  
JIM

AB 48 Economics  
40 Burroughs St., Jamaica Plain  
Jamaica Plain High  
Alpha Tau Omega; Student Council  
3, VicePres. 4; Tower Cross,  
President, 4; Forensic Council, 3,  
Vice-Pres. 4; Phillips Brooks, 3;  
Debating Club, 3, 4; Dean's List,  
3.

FRANK X. CAMPION

BS 48 Chemistry-Biology  
26 Keefe St., Waterbury, Conn.  
Crosby High  
Soccer, 1; Newman Club, 1, 2, 3,  
4; Glee Club, 4; Pre-Medical Club,  
1, 2, 3, 4; Chemistry Club, 1, 2.

ANDREW T. CAMPOLI

BS 48 Biology-Chemistry  
32 Gordon St., Pittsfield  
Scarborough School,  
Scarborough, N. Y.  
Theta Delta Chi; Tufts Weekly, 1,  
2; Glee Club, 1, 2; Newman Club,  
1, 2, 3, 4.

ANTHONY G. CAPOBIANCO  
TONY

BS 48 Chemistry-Biology  
430 McGrath Highway, Somerville  
Delta Upsilon; Pre-Medical Club,  
2, 3, 4; Dean's List, 4.

CARL A. CARLSON

BS 48 Geology  
504 Granite Ave., Milton  
Milton High

EDNA W. CARLSON

AB 48 Romance Languages  
8 Prescott St., Malden  
Malden High  
Alpha Xi Delta, Secretary, 4;  
Jumbo Book, 4; Glee Club, 1, 4;  
Phillips-Brooks 4; Le Cercle Fran-  
cais, 1, 2, 3, 4; President, 4; Span-  
ish Club, 2, 3.

HELEN B. CARLSON

AB 48 Economics  
36 Garden St., Milton  
Dorchester High  
Sigma Kappa, Treasurer, 4, Presi-  
dent, 4; Student Government, 4;  
Congregationalists, 3, 4; Economics  
Club, 1, 2, 3, 4; Sociology Club,  
1, 2.

ROBERT E. CARLSON  
BOB

BS 48 Chemistry-Biology  
177 Liberty St., Bloomfield, N. J.  
Bloomfield High  
Delta Upsilon; Class Marshall, 3;  
Ivy; Tower Cross; Ivy Book Editor,  
3; Lambert-Kingsley, 3, 4; Pre-  
Medical Club, 3, 4, President, 3;  
Dean's List, 1, 2; Packard Scholar-  
ship.

WILLIAM J. CARUSO

BS 48 Mechanical Engineering  
25 Magne Ave., West Newton  
Newton High



EDWARD F. CASEY  
BS 48 Mechanical Engineering  
14 Mills St., Malden  
Everett High

WILLIAM J. CASEY  
BS 48 Chemical Engineering  
78 Allyn St., Holyoke  
St. John's Prep.

OLIVER H. CHALKER  
BS 48 Mechanical Engineering  
So. Main. St., West Brook, Conn.

MARILYN B. CHAPIN  
CHAPE  
BS 48 Psychology  
174 Pleasant St., Holyoke  
Holyoke High  
Alpha Xi Delta, Tuftonian, Associate Editor, 1, 2; Jumbo Book, 4; Alexander Bain, 3, 4; Glee Club, 1; Dean's List, 3.

PAUL CHERVINSKY  
BS 48 Biology  
241 Reed St., New Bedford  
New Bedford High  
Alpha Epsilon Pi, Secretary, 2, President, 4; Tufts Weekly, 1; Senior Editor, Jumbo Book, 4; Hillel, 1, 2, 3, 4; IZFA, 3, 4; Dean's List, 1, 2, 3, 4.

HOWARD J. CHRISTIAN  
HOWIE  
BS 48 Biology-Chemistry  
Stearns Village, Medford  
Rindge Technical School  
Alpha Sigma Phi; Pre-Medical Club, 1.

VICTOR CLAPP  
VIC  
BS 48 Electrical Engineering  
122 Wheeler Lane, North Acton  
Acton High; Northeastern University  
Zeta Psi; Glee Club; AIEE; Tau Beta Pi.

RAYMOND P. CLARK, JR.  
AB 48 History  
3 Granite Rd., Saugus  
Saugus High

JOHN W. CLIME  
BS 48 Mechanical Engineering  
109-37-131 St., South Ozone Park,  
L. I., N. Y.  
Wesleyan

PETER N. COFFIN  
AB 44 History  
27 Leantt St., Hingham  
Howe High

LEON H. COHEN  
LEE  
AB 48 Business Administration  
54 Ellis Rd., West Newton  
Newton High  
Phi Epsilon Pi, Vice-President, 4; Cheer Leader, 3, Head Cheer Leader, 4; Economics Club, 1; Ring Committee, 3; 3 P's, 3, 4; Dean's List, 3, 4.

CARROLL N. COLBY  
AB 42 Sociology  
46 Berkeley St., Reading  
Reading High

E. F. Casey  
V. Clapp

W. J. Casey  
R. P. Clark, Jr.

O. H. Chalker  
J. W. Clime

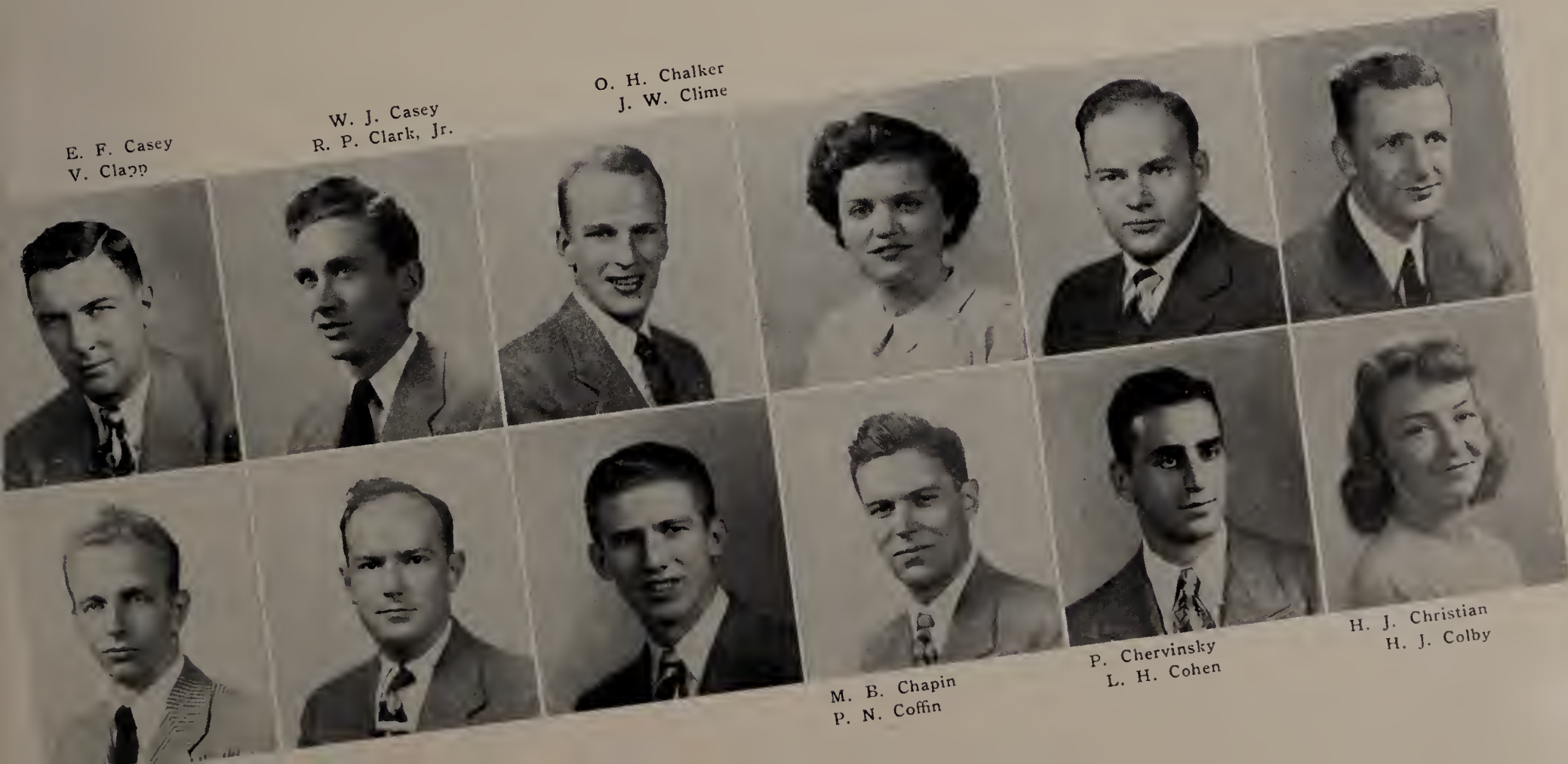

M. B. Chapin  
P. N. Coffin

P. Chervinsky  
L. H. Cohen

H. J. Christian  
H. J. Colby





V. J. Consentino  
R. D. Cranitch

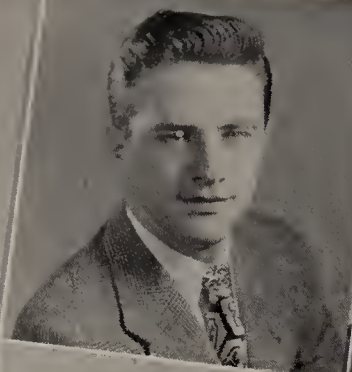

V. L. Converse  
H. J. Cronin, Jr.

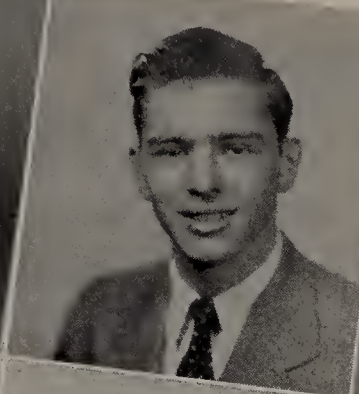

R. L. Cooney  
J. C. Crosby



P. D. Coleman  
M. F. Corcoran



R. J. Coleman  
J. Coulouriot



W. R. Collier  
V. L. Craig



PAUL D. COLEMAN  
PAUL

AB 48 Psychology  
R.F.D. New Canaan, Conn.  
Friends Seminary  
Alpha Epsilon Pi, 1, 2, 3, 4;  
Alexander Bain, 4; Orchestra, 4;  
Pre-Medical Society, 1, 2, 3; Hillel,  
1, 2, 3; Dean's List, 2, 3.

RICHARD J. COLEMAN

AB 48 History  
202 Leland Ave.  
Plainfield, N. J.  
St. Cecilia's High

WILLIAM R. COLLIER  
BS 44 Engineering  
243 Linwood St., Lynn

VINCENT J. CONSENTINO  
VIN

BS 48 Chemistry-Biology  
134 Newbury St., Lawrence  
Lawrence High  
Pre-Medical Club, 3, 4.

VIRGINIA L. CONVERSE  
JINNY

AB 48 Sociology  
39 Florence Ave., Arlington  
Arlington High  
Tuftonian, 1, 2, 3, Managing Ed-  
itor and Co-Editor-in-Chief, 4;  
Jumbo Book, 4; Congregationalists,  
1, 2, 3; Off-Hill, 1, 2, 3, 4.

ROBERT L. COONEY  
BEAU COO

BS 48 Chemical Engineering  
87 Wollaston St., Cranston, R. I.  
Cranston High  
Alpha Sigma Phi, President, 4;  
Ivy; Tower Cross; Varsity Club;  
Basketball, 1, 2, 3, 4; Captain 4;  
Baseball, 2, 3, 4; Board of Direc-  
tors of Athletics 4; Newman Club.

MAURICE F. CORCORAN  
BS 48 Electrical Engineering  
17 Spruce St., Watertown  
Watertown High

JOHN COULOURIOTES  
BS 48 Engineering  
271 Medford St., Somerville

VIRGINIA L. CRAIG  
GINNIE

AB 48 German  
23 McEnnelly St., Marlboro  
Marlboro High  
Chi Omega; Student Government,  
3; Pan-Hellenic Council, 3, 4;  
Junior Class President; Jackson  
Editor of Ivy Book; Jumbo Book,  
4; Glee Club, 1, 2, 3, 4; Odikon,  
4; Dean's List, 2.

ROBERT D. CRANITCH  
BS 48 Mechanical Engineering  
23 Corey St., Medford  
Medford High

HERBERT J. CRONIN, JR.  
BS 48 Chemistry  
383 Broadway, Cambridge  
Cambridge High and Latin

JOANNE C. CROSBY  
AB 48 English  
124 Evert St., New Haven, Conn.  
New Haven High



RUTH M. DALE  
RUTHIE

BS 48 Psychology  
99 Allerton St., Plymouth, Mass.  
Plymouth High  
Alpha Omicron Pi; Student Gov-  
ernment, 3; French Club, 1; Spa-  
nish Club, 2.

MARCIA S. DAVIS

AB 48 Sociology  
722 Washington St., Annisquam  
Gloucester High  
Sigma Kappa

EVERARD W. DAY  
EV

AB 44 English  
New Milford, Conn.  
Dean Academy  
Theta Delta Chi, Corresponding  
Secretary, 4; Tufts Weekly, 2, 3;  
Jumbo Book, 4; Soccer, 1, 2;  
Track, 1; Phillips Brooks Club, 1,  
2, 3, 4; Canterbury Club, 1, 2, 3,  
4; Geomorphology Club, 2, Treas-  
urer, 3; Dean's List, 3.

HAROLD W. DEMONE, JR.  
HAL

AB 48 Sociology  
64 Woods Ave., West Somerville  
Somerville High, Sam Houston  
College, Georgia Teachers College  
Student Council 4; TMC 4; Eco-  
nomics Club 3, 4; Off-Hill Club  
3, 4, Treasurer 3; Dean's List 1,  
2, 3, 4.

JAMES L. DAVIES

BS 48 Mechanical Engineering  
38 Long Ave., Belmont  
Belmont High

WILLIAM E. DAWSON  
BILL

BS 48 Mechanical Engineering  
141 Cushman Avenue, Revere  
Revere High  
Alpha Sigma Phi, Vice-President,  
4; Varsity Club, 2, 3, 4; Basket-  
ball, 2; A.S.M.E., 3, 4.

PHYLLIS A. DEARDEN  
PHYL

AB 48 Sociology  
124 Middlesex St., No. Andover  
Johnson High  
Alpha Omicron Pi; German Club  
1, 2; Sociology Club 2.

ROBERT F. DERRY

AB 48 Economics  
69 Da Costa Av., Oceanside, N. Y.  
Middlebury College  
Football, 2; Wrestling, 2.

DORIS M. DAVIS

BS 48 Psychology  
7 Parker St., Newton Center  
Brighton High  
Alpha Xi Delta; Phillips Brooks, 2,  
3; Alexander Bain, 3, 4; Glee  
Club, 4; Off Hill Club, 1, 2.

CHARLES J. DEFREN  
CHUCK

BS 48 Biology-Chemistry  
4 Woodside Ave., Jamaica Plain  
Southwestern College  
Pre-Medical Club, 2; TMC, 2; Off-  
Hill, 2; Dean's List, 1, 2; Wesley  
Foundation.

CLAIRE M. DEXTER

AB 48 English  
27 James St., Brookline  
Memorial High, Boston  
Tufts Weekly, 2, 3; 3 P's, 3, 4.

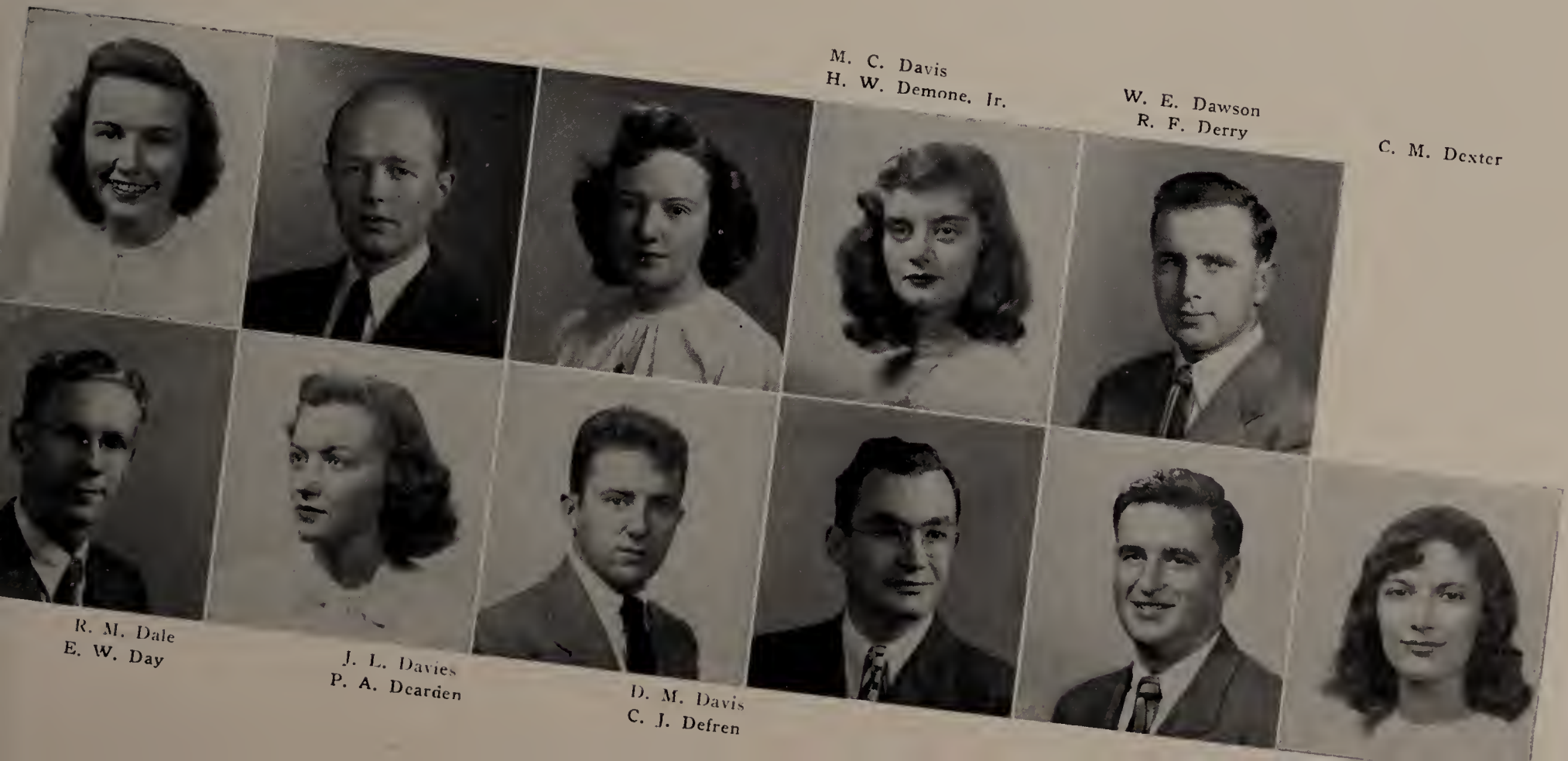

M. C. Davis  
H. W. Demone, Jr.

W. E. Dawson  
R. F. Derry

C. M. Dexter

R. M. Dale  
E. W. Day

J. L. Davies  
P. A. Dearden

D. M. Davis  
C. J. Defren





R. H. Dibble  
R. W. Dunning

W. E. Donohue  
P. L. Edwards

J. C. Douthit  
R. M. Ellis

ROBERT M. DIBBLE  
DIB  
BS 48 Mechanical Engineering  
307 Franklin St., Holyoke  
Holyoke High, Harvard  
Varsity Club 3, 4; Football 2;  
Baseball 3, 4; Newman Club 2;  
ASME 3, 4.

WILLIAM E. DONOHUE  
BS 48 Civil Engineering  
60 1/2 Sacramento St., Cambridge  
Boston College High

JOHN C. DOUTHIT  
AB 48 Sociology  
1102 West 15th St., Sioux Falls,  
South Dakota  
St. Lawrence University

ROBERT J. DOWST  
PETE  
BS 48 Chemistry-Biology  
Short Falls, New Hampshire  
Pembroke Academy, College of  
Puget Sound  
Pre-Medical Club, 1, 2, 3, 4.

RUDOLPH T. DRINKWATER  
RUDY  
BS 48 Electrical Engineering  
221 Broadway, Revere  
Revere High  
Basketball, 1; Baseball, 1; AIEE,  
2, 3, 4.

SYLVIA DRULIE  
AB 48 English  
344 School St., Watertown  
Watertown High  
Alpha Omicron Pi; Tufts Weekly,  
1, 2, 3; Cheerleader, 3, 4; Phillips  
Brooks, 2, 3; French Club, 2, 3;  
Canterbury Club, 1, 2, 3, 4; Lib-  
eral Union, 3, 4; Student Federal-  
ist, 4; Dean's List, 3, 4.

ROBERT W. DUNNING  
PETE  
BS 46 Physics  
110 Holland Ave., White Plains,  
New York  
White Plains High  
Traditions Society, 3; Football, 1;  
Track, 1, 2, 3, 4.

PHYLLIS L. EDWARDS  
AB 48 Economics  
385 Marlborough St., Boston  
Bloomfield Hills School,  
Smith College  
Economics Club, 4; Off-Hill Club,  
2, 3, 4.

ROY M. ELLIS  
AX  
AB 48 Government  
934 P St., N. W., Washington,  
D. C.  
Dunbar High, Dickinson College  
Omega Psi Phi; Liberal Union, 3,  
4; Pre-Law Club, 4.

JANET EMERSON  
AB 48 Psychology  
90 Main St., Franklin  
Dean Academy

JACK N. ENTIS  
BS 46 General Engineering  
73 Fowler St., Dorchester  
Boston English High  
Penn State  
Alpha Epsilon Pi, Treasurer 3;  
TMC 3; ASME, AIEE, Dean's  
List, 3.

NORMAN A. EPSTEIN  
EPPIE  
BS 48 Chemistry-Biology  
118 Cottage St., Chelsea  
Chelsea High  
Phi Epsilon Pi; Varsity Club, 3, 4;  
Basketball, 4; Off-Hill Club, 1, 2,  
3, 4; Pre-Medical Club, 1, 2, 3, 4;  
Hillel, 1, 2, 3, 4; Spanish Club,  
1, 2, 3; Dean's List, 1, 2, 3, 4.



R. M. Everett  
P. M. Ferrell, Jr.

M. Ezrin  
S. Fielding

A. S. Farnum  
P. W. Finn



E. L. Feiertag  
R. E. Finn

W. Feinberg  
H. Fiorentini

W. T. Ferguson  
L. Fishman

ROBERT M. EVERETT  
BOB

AB 47 Economics  
192 Washington St., Belmont  
Belmont High  
Alpha Tau Omega, Class Marshall,  
3; Yacht Club, 2, Secretary-Treasurer,  
1, 3; TMC, 2; Economics Club, 1, 2;  
Debating Society, 4, Forensic Council, 4.

MYER EZRIN

BS 48 Chemistry  
MIKE  
28 Vaughn Ave., Dorchester  
Roxbury Memorial High  
Alpha Epsilon Pi; Chemical Society 1, 2, 3, 4;  
Off-Hill Club 3, 4, President 3, 4; Phi Beta Kappa.

AUDREY STERN FARNUM  
(Mrs.)  
AUD

AB 48 Religion  
17 Yarmouth St., Boston  
Medford High  
Sigma Kappa; Dean's List, 2, 3.

ERWIN L. FEIERTAG

AB 48 Sociology  
416 Beardsly Ave., Bloomfield,  
N. J.  
Bloomfield High  
Phi Epsilon Pi; Hillel, 2; Pre-Medical Society, 1, 2, 3, 4.

WILLIAM FEINBERG

AB 48 Economics  
36 Addington Rd., Brookline  
Brookline High

WHITNEY T. FERGUSON

BS 48 Chemical Engineering  
Apt. H-8, Stearns Village,  
Medford  
Hale High

PETER M. FERRELL, Jr.  
DIXIE

BS 48 Mechanical Engineering  
Chapmanville, High; W. Va.  
Chapmanville High; W. Va. Univ.  
ASME, 1, 2, 3, 4.

SHIRLEY FIELDING

AB 48 Sociology  
7 Salem St., Lawrence  
Lawrence High  
Alpha Omicron Pi,  
Recording Secretary 4;  
Sociology Club 1,2.

PATRICK W. FINN  
MICK

AB 48 Economics  
713 Humboldt St., Brooklyn, N.Y.  
Bishop Loughlin High School St.  
Lawrence U.,  
Williams College  
Baseball 2; Newman Club 2.

RONALD E. FINN  
RONNIE

BS 48 Biology-Chemistry  
Memorial Rd., Rutland  
Rutland High  
Zeta Psi, President, 4 Newman Club, 1, 3, 4;  
Pre-Medical Club, 1, 3, 4; Lambert-Kingsley, 3,4,  
Treasurer, 4.

HENRY FIORENTINI  
HANK

BS 46 Civil Engineering  
6 Garfield St., Haverhill  
Haverhill High  
Alpha Tau Omega; Freshman Basketball; Football, 3; Newman Club, 1, 2; A S E, 2, 3, 4.

LEONARD FISHMAN  
LENNY

AB 48 Economics  
4 Crawford St., Roxbury  
Dorchester High; Northeastern U.  
Phi Epsilon Pi; Varsity Club, 3, 4;  
Ski Team, 3; Tennis, 3, 4; TMC, 2, 3, 4; Hillel, 2, 3, 4; Economics Club, 2, 3, Pre-Law Club, 4.



SHERMAN S. FISHMAN  
FISH

AB 48 Biology-Chemistry  
158 Sayles St., Lowell  
Lowell High  
Alpha Epsilon Pi; Hillel, 1, 2, 3, 4;  
Pre Medical Club, 1, 2, 3, 4; Chem-  
ical Society, 2, 3.

HUBERT FOLEY  
HUGH

BS 45 Biology-Chemistry  
1945 Commonwealth Ave.,  
Brighton  
Swampscott High;  
Dean Academy and Junior College  
Alpha Sigma Phi; TMC, 1, 2.

JANICE GALLINGER  
JAN

AB 48 History  
170 Maple St., Malden  
Malden High  
Jumbo Book, 4; History-IRC, 1, 2,  
3, 4; Student Federalists, 3, Sec-  
retary, 4; Liberal Union, 3, 4, Sec-  
retary, 3; Glee Club, 3, 4.

ALMA L. GILBERT  
AL

AB 48 History  
30A Boynton St., Worcester  
North High  
Tufts Weekly, 1, 2, 3, Jackson  
Editor, 4; Jumbo Book, 4; Modern  
Dance, 1, 2, 3, 4; Glee Club, 1, 2,  
3, 4; Odikon, 1, 2, Orchestra, 2,  
3; German Club, 1, 2; Sociology  
Club, 1, 2; History IRC, 2, 3, 4;  
Canterbury Club, 1, 2, 3, 4; Dean's  
List, 2, 3, 4.

JOHN FLYNN  
J. J.

BS 48 Physics  
18 Glendale St., Salem  
Salem Classical High  
Williams College  
Alpha Sigma Phi; Varsity Club;  
Cross Country.

CLAYTON A. FRIIS  
CLAYTON

AB 48 Psychology  
35 Sprague St., Brockton  
Brockton High

GLORIA E. GAMANS  
GLO

AB 48 Sociology  
South Main St., Topsfield  
Topsfield High  
Alpha Xi Delta, President, 4; Class  
Treasurer, 4; Congregationalist, 2,  
3; Student Federalists, 2, 3; Glee  
Club, 1, 2.

PAUL L. GILBERT  
GIL

BS 48 Biology-Chemistry  
Bloomfield, N. J.  
Bloomfield High  
Alpha Epsilon Pi, Secretary 4;  
Class Vice-President, 4; Tufts  
Weekly, 1; Traditions Society, 2;  
Lambert-Kingsley, 3, 4; Hillel, 1,  
2, 3, IZFA, 3, 4; Dean's List, 1, 2,  
3, 4.

RAYMOND M. FLYNN

BS 48 Biology  
133 Perkins St., Melrose  
Malden Catholic High  
Zeta Psi; Soccer, 1; Yacht Club, 4;  
Newman Club, 1; Pre-Medical  
Club, 4; Off-Hill Club, 4.

HAROLD F. FULTZ  
HAL

BS 48 Psychology  
1774 Beacon St., Brookline  
Wilbraham Academy  
Glee Club, 3, President, 4; Odikon,  
1, 2, Manager, 3, 4.

EARL S. GERARD  
JERRY

BS 48 Biology-Chemistry  
202 Ivy St., New Haven, Conn.  
Atlantic Union College

JAN B. GJERDING

BS 48 Mechanical Engineering  
70 Parrot Place, Brooklyn, N. Y.  
Bates

S. S. Fishman  
J. Gallinger

J. Flynn  
G. E. Gamans

R. M. Flynn  
E. S. Gerard

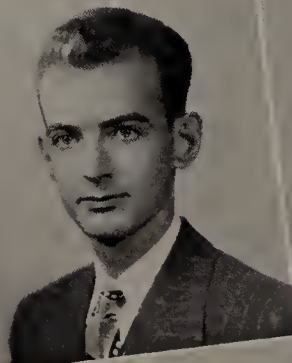
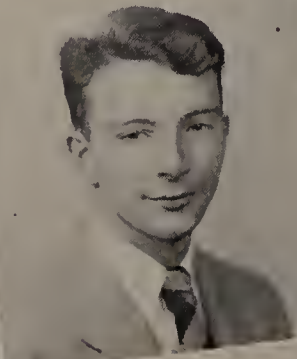

H. Foley  
A. L. Gilbert

C. A. Friis  
P. L. Gilbert

H. F. Fultz  
B. J. Gjerding



ROBERT B. GODDARD  
 BS 48 Electrical Engineering  
 106 Chestnut St., Gardner  
 Gardner High

DONALD T. GOLDBERG  
 DING  
 BS 48 Chemistry-Biology  
 237 River Rd., Winthrop  
 Winthrop High  
 Phi Epsilon Pi; Hillel, 1, 2, 3, 4;  
 Pre-Medical Club, 1, 2, 3, 4;  
 Chemical Society, 1, 2, 3, 4; Eco-  
 nomics Club, 2, 3, Freshman Hon-  
 or Roll.

MARTIN C. GOLDMAN  
 AB 48 Economics  
 9 Oceanside Terrace, Swampscott  
 Williston Academy

BARBARA W. GORDON  
 AB 48 History  
 476 East Main St., No. Adams  
 Drury High  
 Chi Omega; Vice-President, 2;  
 Sociology Club, 2; Glee Club, 1,  
 2; 3P's, 2, 3, Secretary, 4.

ROBERT B. GORDON  
 BS 48 Chemistry-Biology  
 94-15 Stafford Ave., Forest Hills,  
 N.Y.  
 Forest Hills High

ELINOR J. GOULD  
 AB 48 Sociology  
 1209 Larchmont Ave., Havertown,  
 Pa.  
 Haverford High, Antioch  
 Sigma Kappa, Secretary, 4; Unity  
 Club, Sociology Club, 3.

WILLIAM GOWEN  
 BILL  
 AB 48 History  
 677 Dudley St., Dorchester  
 Boston English High School  
 History-IRC, 1, 3, 4; Student Fed-  
 eralists, 3, President, 4; Liberal  
 Union, 3, 4, Vice-Chairman, 3;  
 Unity Club, 1, 3, 4; Off-Hill, 3;  
 Dean's List, 1, 3.

EMILY L. GRAHAM  
 AB 48 Economics  
 10 Wilton St., Waltham  
 Waltham High  
 Jumbo Book, 4; Off-Hill, 1, 2;  
 Economics Club, 3, Secretary, 4;  
 Glee Club, 2, 3.

TORRENCE P. GRAHAM, JR.  
 AB 48 Business Administration  
 1006 Sue Barnett Drive, Houston,  
 Texas  
 Sunset High, Dallas, Texas

GORDON J. GRAY  
 GORDY  
 BS 48 Biology-Chemistry  
 112 Hastings St., Springfield  
 Classical High  
 Alpha Sigma Phi

CYNTHIA GREEN  
 AB 48 Sociology  
 80 Mason Terrace, Brookline  
 Girls' Latin  
 Chi Omega, 3, 4; Phillips Brooks,  
 2, 3, Glee Club, 1, 2, 3, 4; Student  
 Federalists, 4.

CONSTANCE A. GREENE  
 CONNIE  
 AB 48 English  
 12 Mishawum Rd., Woburn  
 Woburn High  
 Alpha Xi Delta; Pan-Hellenic  
 Council, Treasurer, 3, President 4;  
 Class President, 2, 4; JAA, 3, 4,  
 Treasurer, 3, President, 4; Congre-  
 gationalists, 3; Canterbury Club, 2,  
 3, 4; Student Federalists, 2, 3;  
 Odikon, 1, 2; Glee Club, 1, 2.

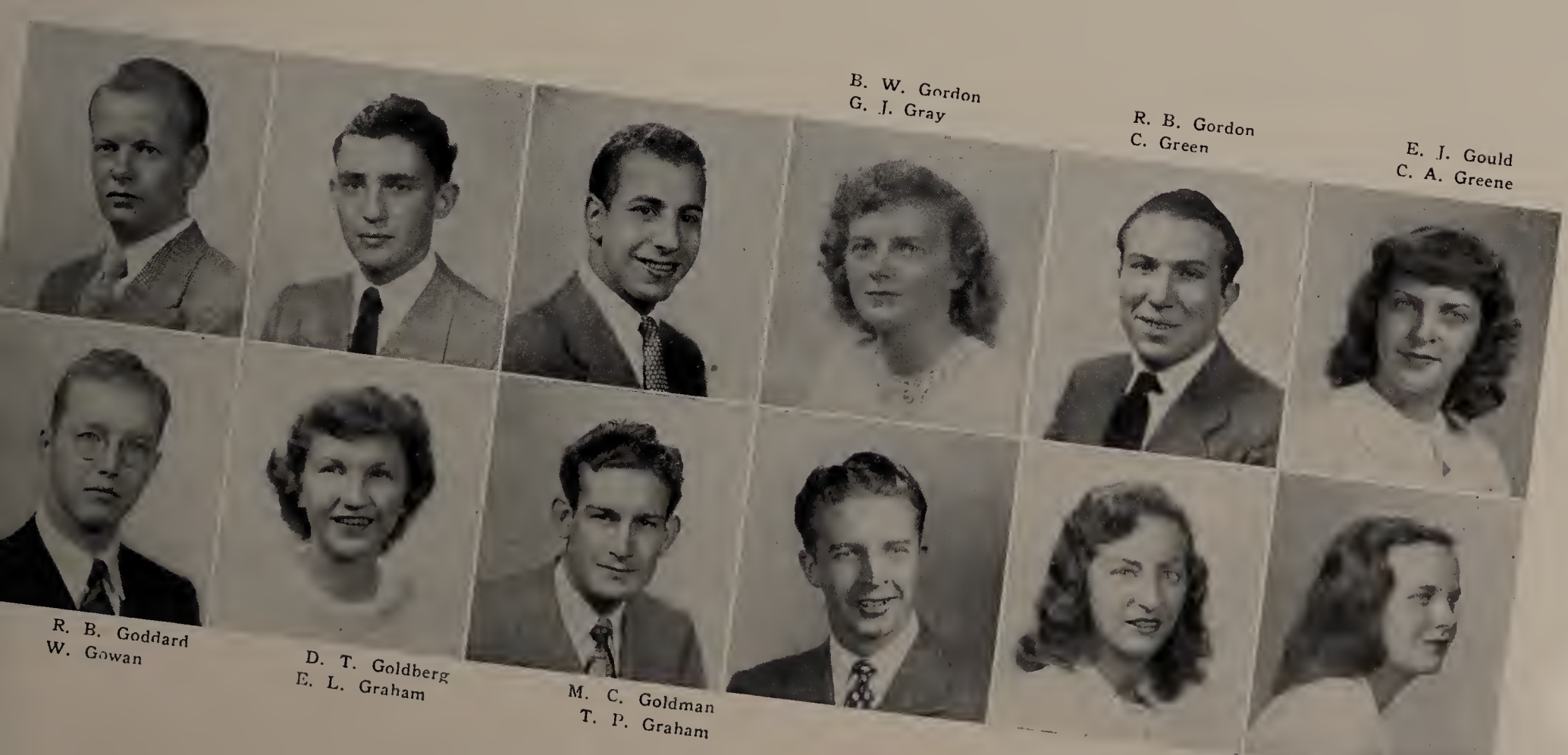

B. W. Gordon  
 G. J. Gray

R. B. Gordon  
 C. Green

E. J. Gould  
 C. A. Greene

R. B. Goddard  
 W. Gowen

D. T. Goldberg  
 E. L. Graham

M. C. Goldman  
 T. P. Graham



R. H. Greenlaw  
P. T. Hamill

E. A. Griffin  
H. H. Hammond

J. L. Guarino  
R. W. Hard

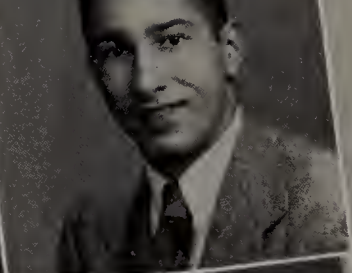

R. J. Guglielmo  
E. B. Harmon

A. J. Hackett  
C. F. Harrington

A. K. Hamer, Jr.  
A. B. Harris

ROBERT H. GREENLAW

BOB

BS Chemistry-Biology  
Norway, Maine

Theta Delta Chi; Student Council, Secretary,, 3, President, 4; Ivy; Tower Cross; Class President, 3; Lambert-Kingsley, 3, 4; Ski Team, 3; Chemical Society, 1, 2; Dean's List, 1, 2, 3; Class of 1911 Scholarship Prize.

ELEANOR E. GRIFFIN

BS 48 Biology-Chemistry  
31 Trowbridge St., Arlington  
Arlington High

JEROME L. GUARINO

AB 48 Psychology  
34 Washington St., Medford  
Medford High

RICHARD J. GUGLIELMO  
SKEETS

BS 48 Biology-Chemistry  
8 Wight Place, Tenafly, N. J.  
St. Cecelia

Alpha Sigma Phi.

AUDREY-JUNE HACKETT

AB 48 Education  
31 Bonad Road, Arlington  
Arlington High

Student Government, 1; History-IRC, 1, 2, 3, 4, Vice-President, 2; Student Federalists, 4; Dean's List, 4.

ALLAN K. HAMER, JR.

AL

BS 48 Electrical Engineering  
110 Elmer Rd., Dorchester  
Boston Latin

Phillips Brooks; AIEE.

ROBERT T. HAMILL

AB 48 Economics  
15 Intervale St., Lynn  
New Hampton Prep

HOWARD W. HAMMOND

BS 48 Education  
140 School St., Gardner  
Gardner High

Alpha Sigma Phi, Secretary 3, Treasurer 4; Phillips Brooks, 1, 2; Concert Band, 1.

ROBERT W. HARD

BOB

AB 48 Economics  
59 Arnold Ave., Edgewood R.I.  
Cranston High

Tilton School, N. H.  
Zeta Psi; IFC, 3; Soccer, 1; Track, 1,2.

ERNEST B. HARMON

BS 48 Chemistry-Biology  
11 Cleveland Ave., West Lynn  
Saugus High

CHARLES F. HARRINGTON

BS 48 Electrical Engineering  
146 Lexington St., Waltham  
Waltham High

ARTHUR B. HARRIS  
ART

AB 48 Economics  
11 Linden Rd., Paterson, N. J.  
Montclair Academy; Dartmouth;  
Middlebury, Columbia  
Delta Upsilon; Jumbo Book, 3, 4;  
Economics Club, 1, 2, 3, 4.



F. R. Harrison, Jr.  
R. M. Hayward

G. J. Harvey  
E. G. Headlee

P. R. Harvey  
W. C. Henchy



B. W. Haskell  
M. Henderson

E. L. Hayes  
J. L. Hendrick

L. E. Hayes  
P. F. Heenehan

FRANKLIN R. HARRISON, Jr.  
AB 48 Economics  
36 Gardin St., Boston

GERALD J. HARVEY  
BS 48 Chemical Engineering  
72 Neptune Ave., Woodmere,  
N. Y.  
Columbia

PHILIP R. HARVEY  
PHIL  
AB Education  
Hillsboro, N. H.  
Hillsboro High; Keene Teachers  
College  
Student Council, 3; Secretary-Treasurer;  
Sword and Shield; Dean's List, 1;

BARBARA W. HASKELL  
BS 48 Psychology  
153 Mayflower Ave.,  
New Rochelle, N. Y.  
New Rochelle High  
Sigma Kappa, Secretary, 3, 4; Badminton, 3;  
Alexander Bain, 3, 4;  
Glee Club, 2, 3

EVELYN L. HAYES  
AB 48 English  
South Fairfield St., Springfield  
Springfield Classical

LILLIAN E. HAYES  
LIL  
BS 48 Chemistry  
20 Fairfield St., Springfield  
Springfield Classical High  
Badminton, 2, 3; Modern Dance, 1, 2;  
Glee Club, 1, 2, 3; Orchestra, 1, 2;  
Wesley Club, 2; Secretary, 3, 4.

ROBERT M. HAYWARD  
BOB  
BS 46 Biology-Chemistry  
16 Forest Ave., Everett  
Brockton High  
Delta Upsilon; Track, 2, 3; Lambert-Kingsley,  
President, 4.

ELSIE G. HEADLEE  
CHI CHI  
BS 48 Mathematics  
Kennebunkport, Maine  
Fryeburg Academy, Pomona College  
Sigma Kappa; Glee Club, 2; Yacht Club, 2.

WILLIAM C. HENCHY  
BILL  
BS 48 Electrical Engineering  
20 North Broadway, White Plains,  
N. Y.  
Fordham Preparatory  
Tufts Weekly, 4; Engineers' Council, 4;  
Newman Club, 1, 2, 3, 4;  
AIEE, 3, 4; Dean's List, 1, 2, 3.  
Tau Beta Pi.

MARTHA L. HENDERSON  
BS 48 Biology  
Norway, Maine

JOSEPH I. HENDRICK  
JOE  
AB 48 Economics  
Stearns Village, Medford  
Phillips Andover Academy  
Haverhill High School  
University of Vermont  
Debating Club, 3, 4; Economics Club, 3, 4,  
President, 4; Dean's List, 2, 3, 4.

PAUL F. HEENEHAN  
AB 48 Education  
Apt. B-3, Stearns Village  
Classical High



THOMAS F. HENNESSEY  
TOM  
BS 48 Chemistry-Biology  
201 Humphrey St., Swampscott  
Swampscott High  
Zeta Psi; TMC, 3; Newman Club,  
1, 3; French Club, 2; Pre-Medical  
Club, 3, 4.

PETER P. HILL  
AB 48 History  
40 Elm St., Concord  
Rimball Union Academy  
History-IRC, 2, 3, 4; Student Fed-  
eralists, 2, 3; Dean's List, 3, 4.

NEILS T. HJORT  
AB 48 Physics  
Arnold, Maryland  
Annapolis High

DONALD P. HOOVER  
DON  
BS 47 General Engineering  
33 Longfellow Rd., Melrose  
Melrose High  
Colgate  
Georgia  
Alpha Tau Omega; ASME, 4.

TIDAL B. HENRY, JR.  
TY  
AB 48 Economics  
304 Le Grande St., Rockingham,  
N. C.  
Wake Forest  
Sigma Phi Epsilon, Vice-President,  
2; Chemical Society, 3; Economics  
Club, 3, 4.

ROBERT S. HINRICHSON  
BS 48 Chemical Engineering  
53 North 18th St., East Orange,  
N. J.  
Dartmouth

IRENE J. HOLMBERG  
HOMEY  
BS 48 Mathematics  
18 Highland Court, Fitchburg  
Fitchburg High  
Class Treasurer, 2; Class Vice-  
President, 3; All-Around Club, 4,  
Senior Representative, 4, Treasurer,  
4; Bowling, 2, 3, 4; Hockey Man-  
ager, 2; Odikon, 2, 3, 4, Secretary,  
3, President, 4, Librarian, 2, 4;  
Choir, 4; Chorus, 1, 2, 3, 4, Li-  
brarian, 2, 3, 4.

HOWARD E. HOUGHTON  
HOWIE  
BS 48 Biology-Chemistry  
73 Allerton Rd., Newton Center  
Newton High  
Delta Tau Delta; Glee Club, 3, 4.

ALBERT K. HERLING  
AB 48 Religion  
8 Western Ave., Natick  
Morris High

ALVAN C. HIRSHBERG  
AL  
BS 48 Biology  
18 Easton Ave., Haverhill  
Haverhill High  
Phi Epsilon Pi; V-12, 1.

KENNETH D. HOLMES  
BUD  
BS 48 Biology-Chemistry  
Everett High  
Hampton Institute, Virginia  
Alpha Sigma Phi; Tufts Liberal  
Union; Pre-Medical Club.

IRMA G. HOWARD  
(MRS.)  
AB 48 Psychology  
15 Lyle St., Malden, Mass.

T. F. Hennessey  
N. T. Hjort

T. B. Henry, Jr.  
I. J. Holmberg

A. K. Herling  
K. D. Holmes



P. P. Hill  
D. P. Hoover

R. S. Hinrichson  
H. E. Houghton

A. C. Hirshberg  
I. G. Howard



DOUGLAS E. HOWES, JR.  
DOUG

BS 48 Chemistry  
84 Barnard Rd., Worcester  
Northfield High, Northfield, Vt.  
Chemical Society, 1, 2, 3, 4; Meth-  
odists, 3, Treasurer, 4.

VERNON H. HUBER  
VERN

AB 48 Business Administration  
79 Gordon St., Somerville  
Alabama Polytechnic Institute  
Economics Club, 3, 4; Sociology  
Club, 3; Chemical Society, 1, 2;  
Camera Club, 3, 4; Off-Hill Club,  
3, 4; Yacht Club, 3, 4.

RICHARD E. HUNTE  
DICK

BS 48 Psychology  
Gloucester  
Gloucester High  
Alexander Bain, 3, 4; Liberal  
Union, 3, 4; Spanish Club, 2; Stu-  
dent Federalists, 4.

PHILLIPS W. JACKSON  
PHIL

AB 48 English  
15 Webster St., Medford  
Medford High  
Tufts Weekly, 3; Tuftonian, 3, 4,  
Associate Editor, 3, 4; Canterbury  
Club, 2, 3, 4; TUR, 3; 3 P's.

CHARLES E. JOHNSON

AB 48 Education  
127 Clyde St., Brookline  
Brookline High

DOROTHY JOHNSON  
DOTTIE

AB 48 English  
79 Harvard Ave., Brookline  
Cambridge Academy  
Tufts Weekly, 1, 2, 3; Canterbury  
Club, 2, 3, 4.

ELMER JOHNSON  
ELM

BS 48 Physics  
31 Fifth St., Attleboro  
Attleboro High  
Alpha Tau Omega; Tennis, 1.

FURMAN M. JONES, JR.  
FURM

BS 48 Biology-Chemistry  
Amityville, L. I., N. Y.  
Lindenhurst High  
Omega Psi Phi; Varsity Club;  
Basketball, 1; Pre-Medical Club, 3,  
4.

HERBERT M. JONES  
JONESY

AB 48 Business Administration  
38 Greenhalge Ave., Everett  
Everett High  
Economics Club, 1, 2, 3, 4.

VERNON M. JONES  
VERN

BS 48 Biology-Chemistry  
425 N. Broadway  
Amityville, N. Y.  
Lindenhurst High  
Basketball, 1, 4; Pre-Medical Club,  
2, 3, 4.

FRANCIS F. JORDE

AB 48 English  
31 Grosvenor Park, Lynn  
Lynn English

EDWARD KAPLAN  
ED

BS 48 Electrical Engineering  
77 Deering Rd., Mattapan  
Boston English High School  
University of Missouri  
Shrivenham American University  
AIEE, Treasurer; Tau Beta Pi.

D. E. Howes, Jr.  
E. Johnson

V. H. Huber  
F. M. Jones, Jr.

R. E. Hunte  
H. M. Jones

C. E. Johnson  
F. F. Jorde

P. W. Jackson  
V. M. Jones

D. Johnson  
E. Kaplan

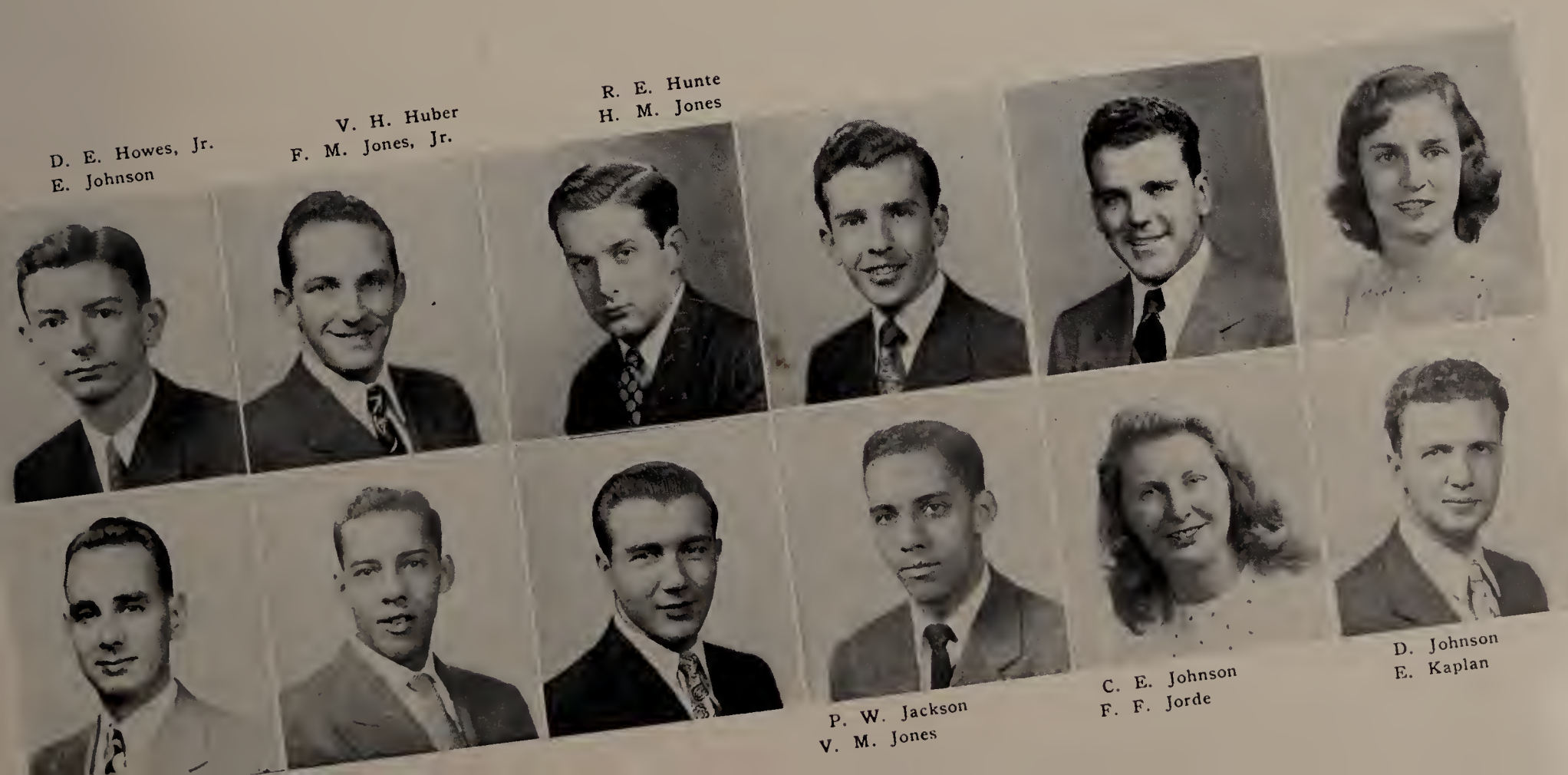



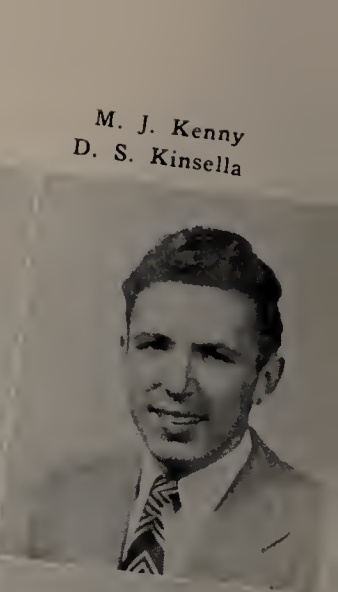
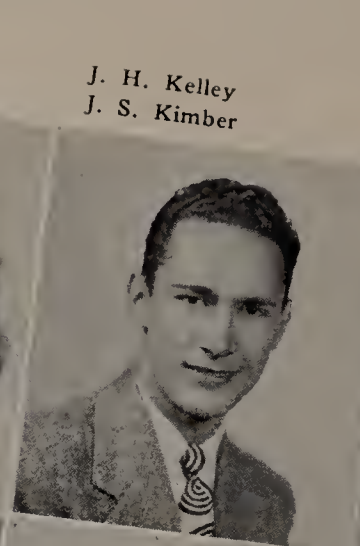

G. F. Kelley  
J. I. Kidd, Jr.

J. H. Kelley  
J. S. Kimber

M. J. Kenny  
D. S. Kinsella

J. A. Karol  
D. P. Kerr

J. J. Keegan, Jr.  
C. H. Kerrigan

L. S. Keller  
M. S. Keyes

JOSEPH A. KAROL  
JACK

BS 46 Mechanical Engineering  
65 Bothfield Rd., Newton Center  
Boston Latin  
Alpha Epsilon Pi, Treasurer, 4;  
Track, 1, 2; Band, 1, 2; Hillel,  
2, 3, 4; ASME, 2, 3, 4.

JAMES J. KEEGAN JR.  
JIM

BS 48 Chemistry-Biology  
154 Woodland St., Lawrence  
Lawrence High  
Newman Club, 3, 4; Pre-Medical  
Society, 3, 4.

LEONARD S. KELLER

BS 48 Electrical Engineering  
7414 19th Ave., Brooklyn, N. Y.  
Lafayette High

GLENNA F. KELLEY

AB 48 English  
11 Lake St., Amesbury  
Amesbury High

JAMES H. KELLEY

BS 46 Physics  
322 Beacon St., Somerville  
Somerville High  
AIEE, 1; Radio Club, 4; Off-Hill,  
4; NROTC, 1, 2, 3, 4; Dean's List,  
3.

MICHAEL J. KENNY  
MIKE

BS Psychology  
38 Rhode Island Ave., Pawtucket,  
R. I.  
Pawtucket High, Middlebury  
Theta Delta Chi; Tufts Weekly,  
2, 3, 4; NROTC Yearbook, 4.

DOROTHY P. KERR  
DOTTIE

AB 48 English  
2228 R St., N. E., Washington,  
D. C.  
Eastern High  
Alpha Xi Delta; Student Council,  
4; Spanish Club, 2, 4, Vice-Presi-  
dent, 3; German Club, 2; Canter-  
bury Club, 2, 3, 4.

CHARLES H. KERRIGAN  
CHARLIE

BS 46 Biology-Chemistry  
106 Ocean St.,  
Manchester-by-the-Sea  
Stoneham High, Bates  
Delta Upsilon, Vice-President, 3,  
President, 4; Interfraternity Coun-  
cil, 4; Varsity Club, 1, 2, 3, 4;  
Football, 1, 2; Hockey, 1, 4, Cap-  
tain, 3; Newman Club, 2; Chem-  
ical Society, 1; Pre-Medical Club, 3.

MARY S. KEYES

AB 48 English  
7 Sanborn St., Winchester  
Winchester High  
Chi Omega; Tuftonian, 3, 4; Ten-  
nis, 1, 2, 3, 4; Canterbury Club,  
1, 2, 3, 4.

JAMES I. KIDD, JR.

AB 48 Business Administration  
50 Marshall St., Medford  
Medford High

JOSEPH S. KIMBER  
JOE

BS 46 Biology-Chemistry  
1344 Quincy St., N. W., Washing-  
ton, D. C.  
Winchester High, Mass.

DORIS SUTPHEN KINSELLA  
(MRS.)  
SUT

AB 48 Education  
23 Bower St., West Medford  
Somerville High, Somerville, N. J.  
All-Around Club, Vice-President 3;  
Modern Dance, 1, 2, 3; Orchestra,  
2; Glee Club, 1; 3 P's, 2, 3, 4.



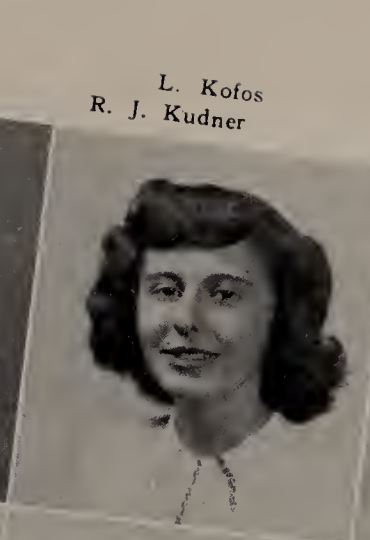

A. King  
S. C. Kraft

F. M. Klien  
R. C. Kramer

A. W. Koch  
P. Krensky

ARTHUR R. KING  
BS 48 General Engineering  
45 Kilton St., Taunton

FREDERICK M. KLEIN  
FRED  
AB 48 Economics  
380 McKinley Ave., New Haven,  
Conn.  
New Haven High, Franklin and  
Marshall College  
Alpha Epsilon Pi; Varsity Club, 3,  
4; Tennis, 2, 3, 4; Hillel, 2, 3, 4;  
Pre-Medical Club, 2, 3; Economics  
Club, 4; Pre-Legal Society, Presi-  
dent, 4.

ALBERT W. KOCH  
AB  
AB 48 Education  
16 Forest St., Cambridge  
Maynard High, Curry College

DUANE E. KOCINA  
AB 48 Education  
133 Broadway, Arlington  
Nebraska State Teacher's College

LENA KOFOS  
LEE  
BS 48 Biology-Chemistry  
36 Newton St., Marlboro  
Marlboro High  
Alpha Omicron Pi; Pre-Medical  
Club.

LORRAINE KRAFF  
BRENDA  
AB 48 English  
259 Marrett Rd., Lexington  
Alpha Xi Delta; Student Govern-  
ment, 4; Off-Hill Club, 1, 2, 3, 4,  
Executive Board, 4.

SUMNER C. KRAFT  
SUM  
BS 48 Chemistry-Biology  
25 Banks Terrace, Swampscott  
Swampscott High  
Alpha Epsilon Pi, Secretary, 2;  
Tufts Weekly, 3, 4; Jumbo Book,  
4; Varsity Club, 3, 4; Baseball  
Manager, 2, 3, 4; Swimming Man-  
ager, 3, 4; Hillel, 1, 2, 3, 4; Pre-  
Medical Club, 2, 3, 4; French Club,  
1, 2; Dean's List, 4.

ROBERT C. KRAMER  
AB 48 Economics  
368 Ferry St., Malden  
Dean Academy

PAUL D. KRENSKY  
BS 48 Electrical Engineering  
141 Homestead St., Boston

DONALD M. KRUEGER  
AB 48 Economics  
39 Benson Ave., Buffalo, N. Y.  
West Seneca High

ROBERT J. KUDNER  
BOB  
AB 48 Business Administration  
26-17 12th St., Long Island City,  
N. Y.  
Cathedral College High  
Bates College  
Lacrosse, 2, 3; Newman Club, 2;  
Economics Club, 3, 4; TMC, 2, 3;

PHYLLIS L. LAGRENADE  
PHYL  
BS 48 Psychology  
872 Broadway, West Somerville  
Somerville High  
Dance Group, 1, 2, 3; Chairman,  
4; Cheerleader, 3, 4; Off-Hill, 1,  
2, 3; Alexander Bain, 3, 4.



ERLAND V. LARSON  
VIC  
BS 45 Mathematics  
Scarsboro, Maine  
Scarsboro High  
Thornton Academy, Saco, Me.  
Track, 1.

HAROLD W. LARSEN  
BS 48 Geology  
19 Adams St., Everett  
Everett High

RAYMOND B. LARTER  
BS 48 Chemical Engineering  
81 Barnaby St., Fall River  
B.M.S. Dinfie High

FREDERICK A. LATENDORF  
FRED  
AB 44 History-Education  
94 Brookside Ave., Jamaica Plain  
Boston Latin

MARY E. LEGROW  
BS 48 Biology-Chemistry  
135 Ocean St., Lynn  
Bristol High, Bristol, Canada

AVROM A. LEVE  
AB 48 Psychology  
549 Blue Hill Ave., Roxbury  
Boston Latin

ALAN J. LEVENSON  
AB 48 Economics  
89 Stedman St., Brookline  
Brookline High

HERSHEL W. LIBO  
BS 48 Chemistry-Biology  
53 Mechanic St., Norwich, Conn.  
Norwich Free Academy  
Phi Epsilon Pi, Secretary, 4; Tufts  
Weekly, 1, 2, 3, 4; Lambert-  
Kingsley, 3, 4; Hillel, 1, 2, 3, 4;  
Pre-Medical Club, 1, 2, 3, 4;  
Dean's List, 2, 3.

ROBERT LINDGREN  
BOB  
BS 46 Civil Engineering  
287 Mt. Vernon St., Dedham  
Medford High  
Alpha Tau Omega; Football, J.V.,  
1, 2, 3; Swimming, 3; ASCE, 2,  
3, 4; TMC, 1, 2.

MILDRED M. LISTERNICK  
MILLIE  
BS 48 Biology  
37 Ferry St., Everett  
Everett High  
Glee Club, 2, 3; Pre-Medical Club,  
3, 4.

RUSTON F. LODI  
AB 48 Government  
46 Atherton St., Somerville  
Somerville High

JAMES P. LOONEY  
JIM  
AB 44 Government  
94 Cherry St., Malden  
Monson Academy  
Delta Upsilon; History-IRC 2;  
Canterbury Club 2.

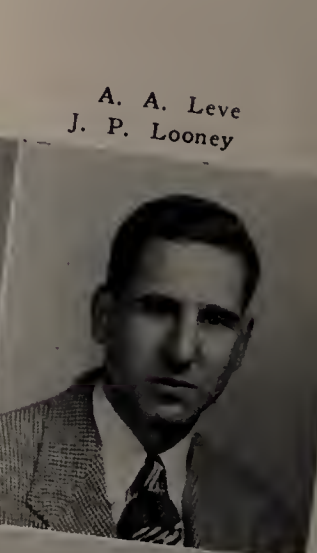

F. A. Latendorf  
M. M. Listernick

M. E. Legrow  
R. F. Lodi

A. A. Leve  
J. P. Looney

E. V. Larson  
A. J. Levenson

H. W. Larsen  
H. W. Libo

R. L. Barter  
R. Lindgren



BRADFORD B. LYON  
 BS 48 General Engineering  
 1591 Centre St., Roslindale  
 Marblehead High; Northeastern  
 Track, 1, 2; Glee Club, 2; ASME,  
 4.

GEORGE D. MACDONALD, JR.  
 MAC  
 AB 48 Business Administration  
 19 Teele Ave., Somerville  
 Somerville High  
 Alpha Tau Omega; Yacht Club,  
 3; Forensic Council, 3; Christian  
 Science Club, Secretary, 3, Vice-  
 President, 4; Economics Club, 3, 4;  
 Off-Hill, 3, 4.

JANICE S. MACINTOSH  
 AB 48 Sociology  
 102 Robbins Rd., Watertown  
 Watertown High  
 Chi Omega; Jumbo Book, 4; Con-  
 gregationalists, 1, 2; Glee Club, 3,  
 4; Off-Hill Club, 1, 2, 3, 4.

JEANNETTE MACKENZIE  
 JEAN  
 AB 49 English  
 225 Greenwood Ave., Jenkintown,  
 Pa.  
 Jenkintown High  
 Sigma Kappa; Modern Dance, 1, 2,  
 4; Unity Club, 3, 4; Glee Club, 1;  
 Canterbury Club, 2, 3, 4; Dean's  
 List, 3, 4.

ERNEST CARROLL MAGISON  
 MAG  
 BS 48 Electrical Engineering  
 50 Pinevale Ave., Reading  
 Phillips Academy  
 Tuftonian, Associate Editor; AIEE;  
 Tau Beta Pi.

PHILIP S. MANCHESTER  
 BS 48 Chemistry  
 228 Sandwich St., Plymouth  
 Plymouth High

JAMES C. MANNIX  
 AB 48 Economics  
 136 Wellington Hill St., Mattapan  
 Watertown Senior High

MURIEL E. MANSON  
 MIDGE  
 BS 48 Biology  
 35 Green St., Lebanon, N. H.  
 Lebanon High  
 Alpha Omicron Pi; Student Gov-  
 ernment, 1, 4; JAA, President, 4;  
 Basketball, 1, 2, 3, 4, Captain 3;  
 Softball, 1, 2, 3, 4, Captain, 3;  
 Hockey, 1, 2, 3, Captain, 4; Dean's  
 List, 4.

THOMAS P. MARKS  
 BS 48 Electrical Engineering  
 12 Lexington Ave., Hyde Park  
 Boston College High

JOHN R. MARSHALL, JR.  
 MARSHALL  
 BS 48 Biology-Chemistry  
 20 Curtis Street, West Somerville  
 Somerville High School, University  
 of Dayton  
 Off-Hill Club 3, 4; Camera Club 4.

FORREST L. MORTON  
 MORT  
 AB 48 History  
 Burroughs Rd., No. Reading  
 Medford High, Univ. of Maine  
 Tufts United Religions, 3; Debat-  
 ing Society 3; Vice-President, 4.

JOHN M. MARTIN  
 JACK  
 BS 48 Chemistry-Biology  
 125 Bellevue Ave., Lowell  
 Keith Academy  
 Alpha Sigma Phi.

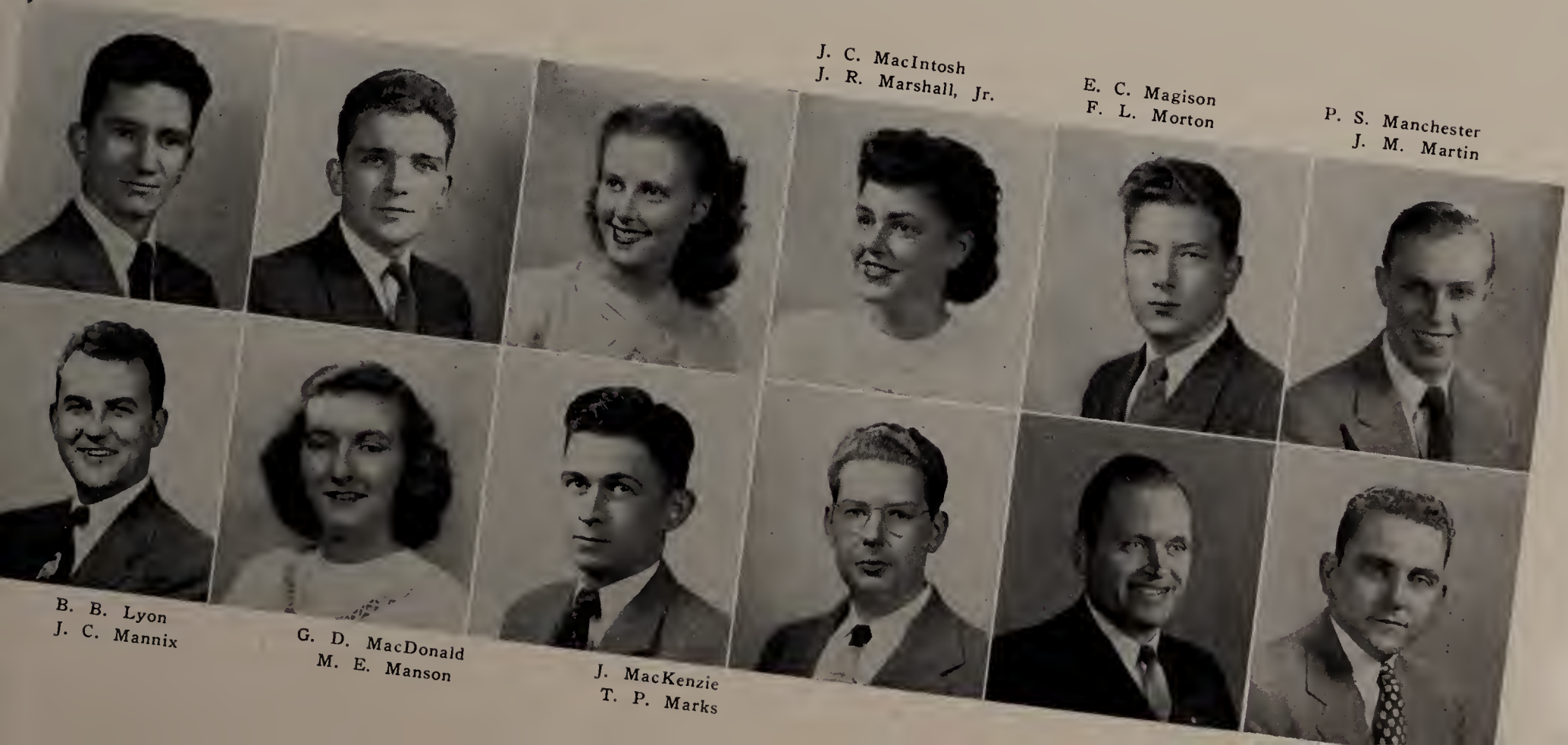

J. C. MacIntosh  
 J. R. Marshall, Jr.

E. C. Magison  
 F. L. Morton

P. S. Manchester  
 J. M. Martin

B. B. Lyon  
 J. C. Mannix

G. D. MacDonald  
 M. E. Manson

J. MacKenzie  
 T. P. Marks



JOHN B. MASON  
BS 48 Physics  
57 Bromfield Rd., West Somerville

LOUIS G. MATTHEWS  
LOU  
BS 48 Biology-Chemistry  
62 1/2 Rose St., Danbury, Conn.  
Alpha Tau Omega; Tufts Weekly,  
1, 2, 3.

DONALD MAY  
BS 48 Chemical Engineering  
471 Beech St., Roslindale  
Roslindale High

WILLIAM E. MAYER  
BILL  
AB 48 Government  
Marblehead Street, North Reading  
Medford High School  
Alpha Sigma Phi; Interfraternity  
Council, 3, 4, President, 4; Foot-  
ball, 1; Veterans Club, 3.

ANITA S. McAULIFFE  
AB 48 Education-Biology  
100 Carver Rd., Newton Highlands  
Notre Dame Academy  
Lasell Junior College  
Newman Club, 3, 4; Off-Hill, 3, 4;  
TMC, 3, 4.

FARRELL W. McCABE  
AB 48 English  
Apt. B-7, Stearns Village  
Durfee High

JOSEPH A. McCARTHY  
JOE  
AB 44 Drama  
26 High St., Andover  
Punchard Free School  
Zeta Psi; Student Council, 4; Inter-  
fraternity Council, 3, 4; Tufts  
Dramatic Society, 1; 3 P's, 2, Vice-  
President, 3, President, 4.

ISABELLE C. McCracken  
ISSY  
BS 48 Biology  
523 South Union St., Lawrence  
Mass.  
Lawrence High

CHARLES F. McGINNIS  
CHARLIE  
AB 48 English  
87-61 97 St., Woodhaven, Long  
Island, N. Y.  
St. Francis High, N. Y., St. John's  
University  
Newman Club, 2, 3, 4; President,  
4; Canterbury Club; Glee Club 2.

PETER M. McKINLEY  
AB 48 Economics  
92 State St., Brooklyn, N. Y.  
Brooklyn Polytechnical Prep., Cor-  
nell, Worcester Polytechnical Insti-  
tute, St. Lawrence University,  
National University of Mexico.  
Varsity Club, 3, 4; Soccer, 3, Cap-  
tain, 4; Tennis, 4.

WARREN P. McKINNON  
HOP  
AB 48 Economics  
113 North St., No. Weymouth  
Weymouth High  
Student Council, 4; Sword and  
Shield; Ivy; Tower Cross; Class  
President, 4; Varsity Club, 2, 3, 4;  
Board of Directors of Athletics, 4;  
Football, 1, 2, 3, Captain, 4; Base-  
ball, 2, 3; Dean's List, 2, 3.

ROBERT F. McLAREN  
BS 48 Biology  
17 Ray St., Lynn  
Lynn Classical

J. B. Mason  
J. A. McCarthy

L. G. Matthews  
I. C. McCracken

D. May  
C. F. McGinnis

W. E. Mayer  
P. M. McKinley

A. S. McAuliffe  
W. P. McKinnon

F. W. McCabe  
R. F. McLaren

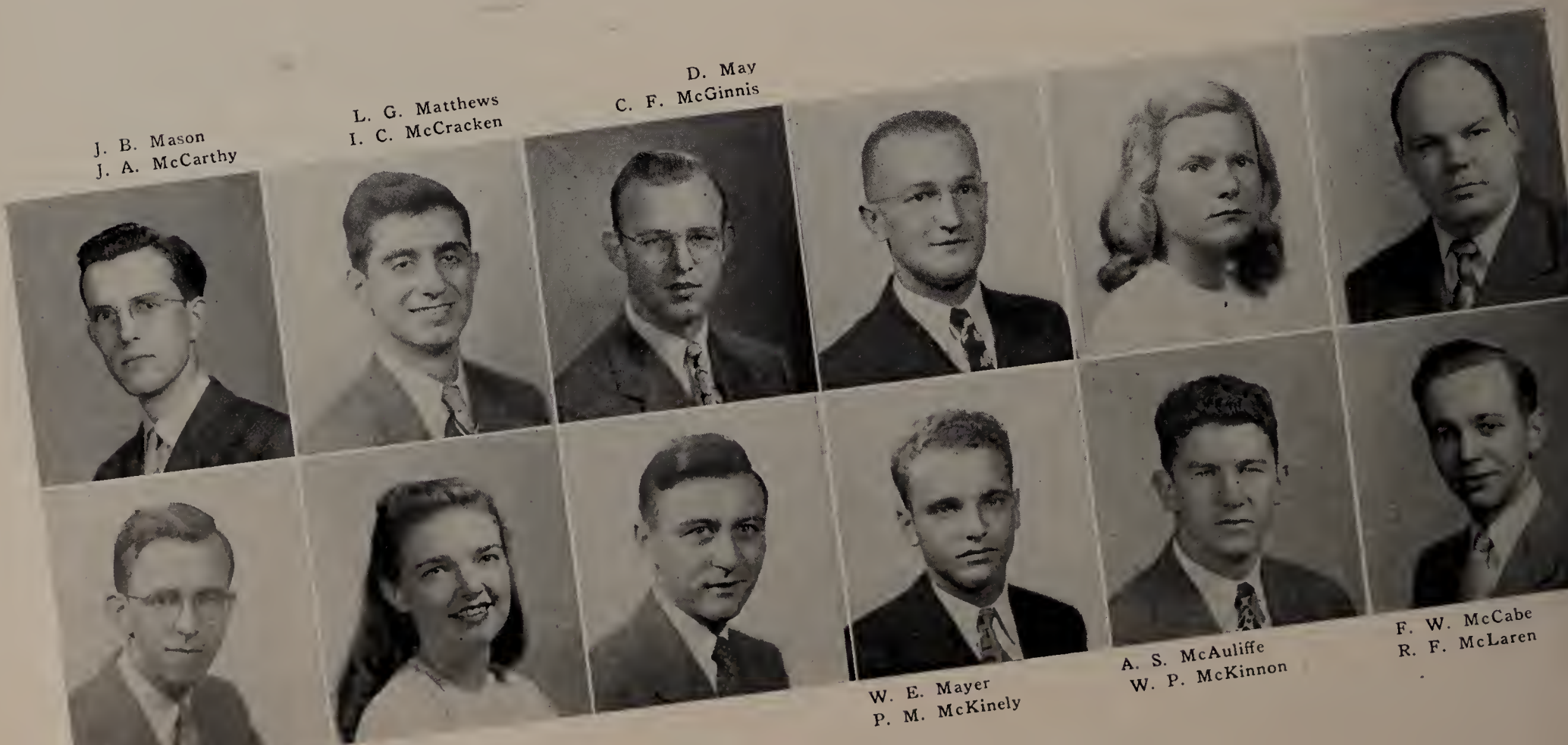



M. A. McNally, Jr.  
E. D. Meehan

B. C. McNerny  
R. P. Merryman, Jr.

R. J. Meade  
R. D. Metcalfe

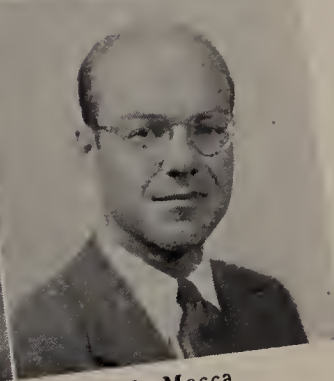

P. J. Meany, Jr.  
G. J. Meyer

L. W. Mecca  
W. K. Millar, Jr.

E. J. Meagher, Jr.  
L. B. Mewhinney

MATTHEW A. McNALLY, JR.  
MAC  
AB 48 Economics  
108 East Ingham Ave., Trenton,  
N. J.  
Trenton Catholic Boys High,  
M.I.T., Bates  
Economics Club, 2, 3, 4; Newman  
Club, 2, 3, 4.

BERTHA C. McNERNEY  
BS 48 Biology  
38 McMunn Ave., Pittsburgh, Pa.  
Mt. Lebanon High

RICHARD J. MEADE  
RED  
BS 48 Business Administration  
42 School St., Waltham  
Waltham High  
Alpha Sigma Phi; Economics Club;  
Forensic Council.

EDWARD J. MEAGHER, JR.  
BS 48 Government  
3062 Perry Ave., Bronx, N. Y.  
DeWitt Clinton High, C.C.N.Y.,  
Fordham University  
Alpha Sigma Phi; Varsity Club, 3,  
4; Football, 3; Track, 3, 4.

PATRICK J. MEANY, JR.  
P.J.  
AB 48 History  
240 Madison Ave., Holyoke  
Holyoke High, Williston Academy  
Delta Upsilon, Varsity Club, 4;  
Newman Club, 1, 2, 3, 4; Tennis,  
4.

LEONARD W. MECCA  
LENNY  
BS 48 Chemistry-Biology  
45 Oak St., Waterbury, Conn.  
Crosby High  
Newman Club 3; Pre-Medical Club  
1, 2, 3, 4; Dean's List, 4.

EDWARD D. MEEHAN  
EDDIE  
AB 48 Education  
41 Brington Rd., Brookline  
Brookline High, Boston College  
Mayor 4; Tower Cross; Varsity  
Club 3, President 4; Baseball 2;  
Basketball 2, 3, 4; Newman Club  
2, 3, 4; Canterbury Club 2.

ROGER P. MERRYMAN, JR.  
AB 48 Economics  
2 Oakland St., Lexington  
Kimball Union Academy

ROBERT D. METCALFE  
BS 48 Chemistry-Biology  
397 May St., Worcester  
Worcester Academy

LARSH B. MEWHINNEY  
AB 48 History  
3 Ocome Walk, Bay Shore, N. Y.  
Bay Shore High

GEORGE J. MEYER  
DUTCH  
BS 48 Biology-Chemistry  
156 Meadow St., Bristol, Conn.  
Bristol High  
Lambert-Kingsley, 2, 4; Chemical  
Society, 2; Pre-Medical Club, 4;  
Traditions Society, 2; Phi Beta  
Kappa; Dean's List.

WILLIAM K. MILLAR, JR.  
BILL  
BS 48 Psychology  
34 Perkins St., Melrose  
Melrose High, Virginia Polytechnic  
Alexander Bain, 4.



ROBERT L'H. MILLER  
BOB

AB 45 History  
118 Beaumont Place, Newark, N. J.  
Barringer High  
History-IRC, 1, 2, 3, 4; Student  
Federalists, 3, 4; Unity Club, 1, 2,  
3, President, 4; Dean's List, 1, 3;  
Clarence R. Skinner Fellowship, 3,  
4.

THOMAS A. MOHAN  
AB 48 Education  
Glen Ave., Burlington  
Lexington High

JOHN R. MOORE  
JACK  
AB 48 Government  
268 Riverside Ave., Medford  
Medford High  
Alpha Sigma Phi; Wrestling, 1, 4;  
Newman Club, 3.

RICHARD D. MOORE  
BS 48 Chemistry-Biology  
910 Park Place, Brooklyn, N. Y.  
Poly. Prep. Country Day School

BARBARA A. MORGAN  
AB 48 English  
33 George St., Medford  
Medford High

LOUIS MORRIS, JR.  
LOU  
AB 48 History  
667 Brandt Ave., Peekskill, N. Y.  
Peekskill High; Middlebury  
College

MARY J. MORRISON  
AB 48 Psychology  
80 Wellington Rd., Medford  
Medford High  
Sigma Kappa, Vice-President, 3;  
Jumbo Book, 4; Swimming, 3;  
Alexander Bain, 4; Newman Club,  
1, 2, Vice-President, 3, 4; TMC,  
1, 2; Education Club, 4.

EDITH MOSS  
BS 48 Mathematics  
1051 North Main St., Laconia,  
N. H.  
Laconia High  
Hillel, 1, 2, 3, 4; French Club, 1;  
German Club, 2; Economics Club,  
3, 4; Debating Society, 2, Secretary,  
3, 4; Student Federalists, 4; For-  
ensic Council, Secretary, 3, 4;  
Dean's List, 1, 2; Sigma Pi Sigma,  
3, 4.

EDWARD M. MOVESIAN  
BS 48 Mechanical Engineering  
37 Olive St., Revere  
Revere High

DANIEL P. MOYNIHAN  
AB 48 History  
558 W. 42 St., New York, N. Y.  
Benjamin Franklin High

FRANK B. MULLER  
BS 48 Mechanical Engineering  
42 South Maple Ave., East  
Orange, N. J.  
Columbia High; Harvard Univ.  
Theta Delta Chi; NROTC Year-  
book, Activities Editor, 3; Jumbo  
Book, Photographic Editor, 4;  
NROTC Pistol Team, 2, 3; ASME,  
4.

PAUL L. MULVEE  
MUL  
AB 48 Business Administration  
67 Manthorne Rd., West Roxbury  
High School of Commerce;  
Harvard; Bates  
Economics Club, 3, 4; NROTC, 3,  
4; Dean's List, 3.



R. L'H. Miller  
M. J. Morrison

T. A. Mohan  
E. Moss

J. R. Moore  
E. M. Movesian

R. D. Moore  
D. P. Moynihan

B. A. Morgan  
F. B. Muller

L. Morris, Jr.  
P. L. Mulvee



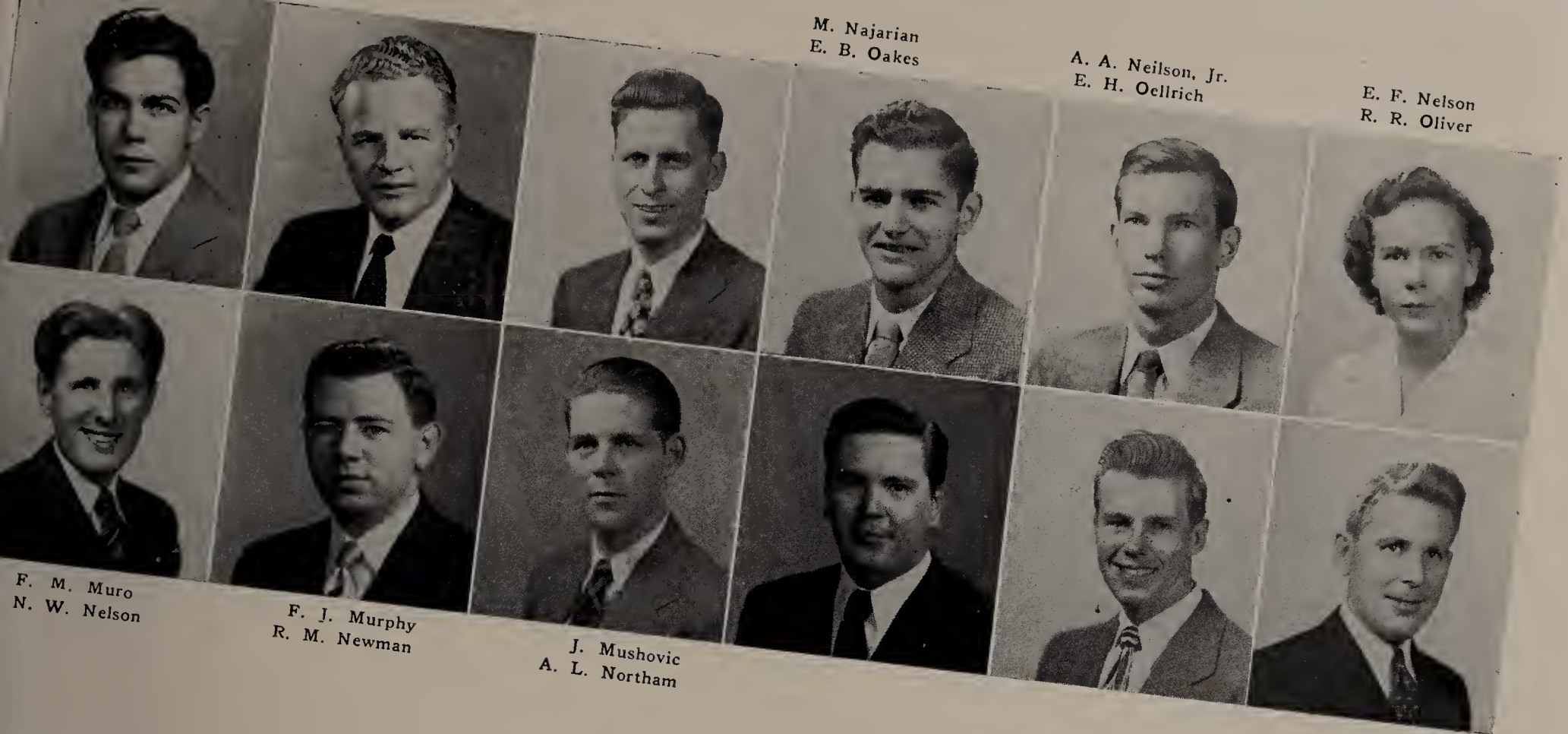

M. Najarian  
E. B. Oakes

A. A. Neilson, Jr.  
E. H. Oellrich

E. F. Nelson  
R. R. Oliver

F. M. Muro  
N. W. Nelson

F. J. Murphy  
R. M. Newman

J. Mushovic  
A. L. Northam

FRANCIS M. MURO  
FRANK

AB 48 Economics  
1703 Fulton Ave., New York,  
N. Y.  
Theodore Roosevelt High  
Middlebury  
TMC; Newman Club; Economics  
Club; NROTC, 2, 3.

FRANK J. MURPHY  
AB 48 English  
65 Ellsworth St., Brockton  
Tilton Prep

JAMES MUSHOVIC  
JIM  
BS 48 Chemistry-Biology  
356 Deerfield St., Greenfield  
Greenfield High, Cornell Univ.  
Delta Upsilon; Football, 2.

MICHAEL NAJARIAN  
MIKE

AB 48 English  
47 Wendell St., Cambridge  
Cambridge High and Latin School  
Veterans' Club, 1.

ALBERT A. NEILSON, JR.  
A.  
BS 48 Mechanical Engineering  
11 Ashcroft Rd., Sharon  
Regional High School  
Varsity Club, 2; Track, 1, 2, 3, 4;  
Football, 2; ASME, 4; Dean's List,  
2, 3, 4.

ELEANOR F. NELSON  
BS 48 Biology-Chemistry  
37 Logan Way, So. Boston  
Hyde Park High  
Off-Hill Club 1, 2, 3, 4, President  
3; All Around Club 1; Newman  
Club 1, 2, 3; Pre-Medical Club 1,  
2, 3, 4.

NORMAN W. NELSON  
AB 48 Economics  
99 Oxford St., Arlington  
Arlington High  
Cross Country, 1; Christian Science  
Club, Treasurer, 3, President, 4;  
Dean's List, 2, 3, 4.

RICHARD M. NEWMAN  
BS 48 Chemistry  
135 Washington St., Brighton

ALLAN L. NORTHAM  
FLOUNDER  
BS 48 Biology-Chemistry  
Stearns Village  
Phillips Andover Academy  
Theta Delta Chi; Soccer, 2, 3; La-  
crosse, 3; Pre-Medical Club, 2, 3.

EVERETT B. OAKES  
AB 48 Sociology  
169 Main St., Rockport  
Gloucester High

ERNEST H. OELLRICH  
OLIE  
AB 48 Economics  
135-14 220 Place, Springfield  
Gardens, New York  
Andrew Jackson High,  
Middlebury  
Baseball, 1; Basketball, 3; NROTC,  
2, 3.

ROBERT R. OLIVER  
BS 48 Mechanical Engineering  
459 Summer Ave., Springfield  
Springfield Technical



R. C. Ortman  
J. L. Pearlman

J. F. Overton, Jr.  
R. P. Peck

N. Palumbo  
C. W. Peer III

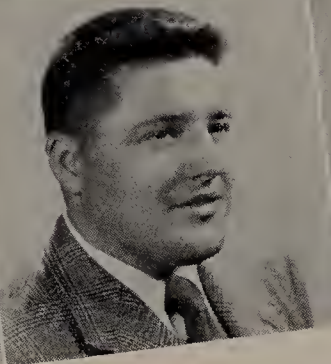
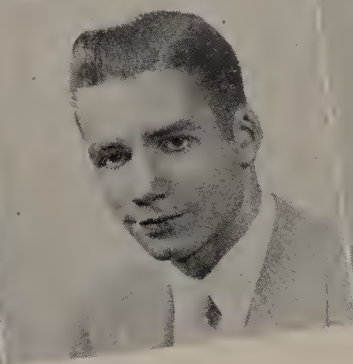
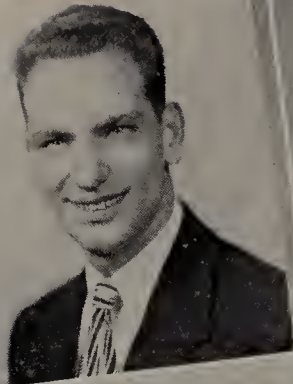

G. N. Pappas  
N. H. Percival

R. R. Patten  
A. M. Perkins

C. N. Peacor  
H. C. Perkins

RUSSELL C. ORTMAN  
AB 48 Economics  
164 East 25th St., Paterson, N. J.  
Eastside High

JOHN F. OVERTON, JR.  
JOHNNY  
BA 48 Economics  
154 North Road, White Plains,  
N. Y.  
Greenburgh High, Bates College  
Delta Upsilon; Varsity Club, 3, 4;  
Lacrosse, 2; Newman Club, 2;  
NROTC.

NICOLO PALUMBO  
NICK  
BS 48 Mechanical Engineering  
2 Granite St., Waterbury, Conn.  
Crosby High  
Alpha Tau Omega; Cross Country;  
ASME, 3, 4.

GEORGE N. PAPPAS  
PAP  
BS 48 Electrical Engineering  
46½ Wallis St., Peabody  
Peabody High  
AIEE, 2, 3, 4.

ROBERT R. PATTEN  
BS 48 Physics  
H-1 Stearns Village  
Hamilton High, Trenton, N. J.

CARROLL N. PEACOR  
AB 48 Business Administration  
36 Hillside Ave., Stoneham  
Stoneham High

JULIAN L. PEARLMAN  
BS 48 Chemistry-Biology  
164 Chiswick Rd., Brighton  
Boston Public Latin

ROGER P. PECK  
ROG  
AB 48 Economics  
130 Oakdale Rd., Newton  
Highlands  
Newton High, Bates College  
Delta Upsilon; Tower Cross; Var-  
sity Club, 3, 4; Lacrosse, 3, 4;  
Hockey, 3, Co-Captain, 4.

CARL W. PEER III  
BS 46 Chemistry-Biology  
Washington, Mass.  
Pittsfield High  
Theta Delta Chi; Tufts Weekly, 3,  
4; Jumbo Book, Business Manager,  
4; Football, 1; Yacht Club, 4; Phil-  
lips Brooks, 1, 2, 3, 4.

MARTIN H. PERCIVAL  
BUTCH  
AB 44 Economics  
3 Tanglewylde Ave., Bronxville,  
N. Y.  
Monson Academy  
Alpha Tau Omega, Secretary 3,  
President 4; Interfraternity Council,  
3; Class Vice-President, 3; Ivy  
Book; Jumbo Book, 4; Football  
Ass't. Manager, 2; Club 28, 3, 4;  
Dean's List, 4.

ALDEN M. PERKINS  
AB 48 Economics  
86 Ardsmoor Rd., Melrose  
Melrose High

HAMILTON C. PERKINS  
PERK  
BS 48 Biology-Chemistry  
Concord Road, North Sudbury  
Sudbury High  
Theta Delta Chi; Secretary, 1, 2, 3,  
4; Rifle Club, 1; Wrestling, 3, 4;  
TMC, 2, 3.



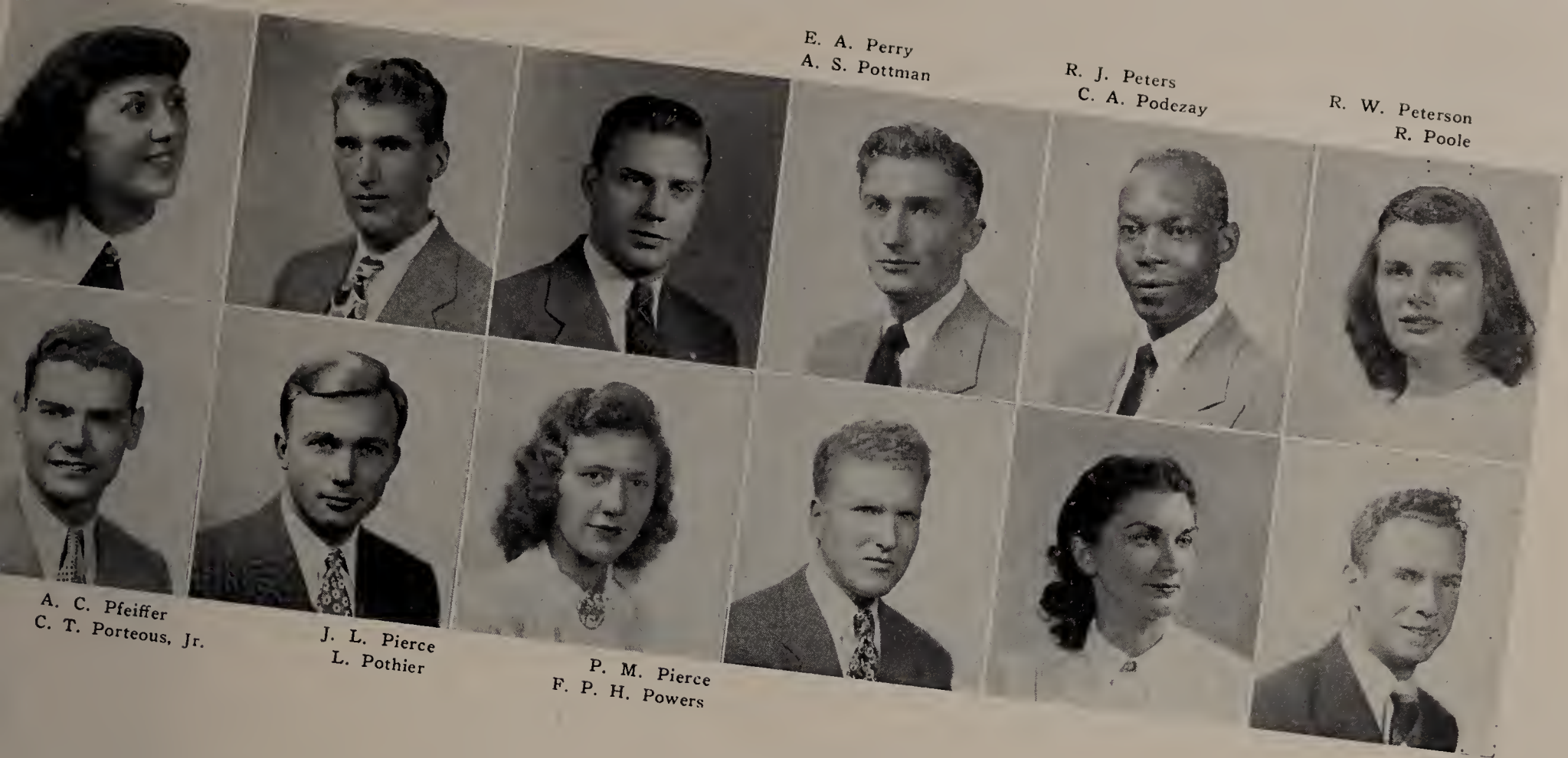

E. A. Perry  
A. S. Pottman

R. J. Peters  
C. A. Podczay

R. W. Peterson  
R. Poole

A. C. Pfeiffer  
C. T. Porteous, Jr.

J. L. Pierce  
L. Pothier

P. M. Pierce  
F. P. H. Powers

ELEANOR A. PERRY  
ELLEN

AB 48 French  
276 Cambridge Street, Cambridge  
Cambridge High and Latin School  
Off-Hill, 1, 2, 3; French Club, 3.

RICHARD J. PETERS  
PETE

BS 48 Biology-Chemistry  
R.F.D. #1, Basking Ridge, N. J.  
Bloomfield High  
Theta Delta Chi; Pre-Medical So-  
ciety, 3, 4; Dean's List, 3.

ROBERT W. PETERSON  
BS 48 General Engineering  
St. George St., Duxbury  
Duxbury High

ALFRED C. PFEIFFER  
AB 48 Business Administration  
174 South First St., Lindenhurst,  
N. Y.  
Lindenhurst

JOSEPH L. PIERCE  
AB 48 Economics  
352 Cairo St., Atlanta, Ga.  
Gilbert Academy

PRISCILLA M. PIERCE  
BS 48 Chemistry-Biology  
279 High St., Newburyport  
Newburyport High  
Alpha Omicron Pi; Pan-Hellenic  
Council, 4; Lambert-Kingsley, 3,  
Secretary, 4.

ALFRED S. PITTMAN  
STAN  
BS 48 Civil Engineering  
57 Rhinecliff St., Arlington  
Arlington High  
Northeastern University  
Alpha Tau Omega; ASCE, 3, Presi-  
dent, 4; AIEE, President, 4; Con-  
cert Band, 1, 2, 3; Military Band,  
1, 2, 3; Rifle Team, 2; Boxing, 2,  
3; Golf, 4; Freshman Prize Essay.

CHARLES A. PODERZAY  
CHUCK  
AB 48 Chemistry-Biology  
1011 Indiana Ave., Sheboygan,  
Wisconsin  
Sheboygan Central High  
Student Council, 2; Class Marshall,  
3; Wrestling, 2, 3; Football, 1;  
Track, 2.

ROSAMOND POOLE  
AB 48 Education  
School St., Carlisle  
Arlington High

CHARLES T. PORTEUS, JR.  
CHICK  
BS 48 Electrical Engineering  
748 Belmont St., Watertown  
Watertown High  
AIEE.

LILLIAN POTHIER  
BS 48 Chemistry-Biology  
429 Beale St., Milton  
Milton High  
Student Council 2, Secretary 3;  
Varsity Tennis, 2, 3, 4; Lambert  
Kingsley, 3, 4; Pre-Medical Club,  
2; Glee Club, 1; Dean's List, 1.

FRANCIS P. H. POWERS  
FRANK  
AB 48 History  
157 Centre St., Brooklyn, N. Y.  
St. Augustine's D.H.S., Brooklyn  
Middlebury  
History Club, 3, 4.



MELVIN M. PRAGUE

MEL

AB 48 Economics  
Stearn's Village, Medford  
Boston Latin School, Boston Univ.  
Tufts Weekly 3, 4; Debating Society, President 3, 4; Forensic Council 3, 4; Economics Club 2, 3, 4; Pre-Legal Society, Vice President, 4; Dean's List 2, 3, 4; Phi Beta Kappa.

DANA J. PRATT

AB 48

History

114 Broadmead, Princeton, N. J.  
New Brunswick High, Rutgers,  
Middlebury  
History Club, 3, 4.

FREDERICK O. PRESCOTT

BS 48

Electrical Engineering

247 N. Central Ave., Wollaston  
Brockton High

DAVID S. PRICE

DUKE

BS 48 Mechanical Engineering  
31 Martin St., West Roxbury  
Roxbury Latin; Huntington School;  
Harvard  
ASME, 3, 4.

DONALD V. PRYOR

DON

AB 46 Business Administration  
17 Crocker Road, Medford  
Medford High  
Alpha Tau Omega; Varsity Club,  
2, 3, 4; Basketball, 1; Soccer, 3;  
Newman Club, 1, 2, 3, 4; Camera  
Club, 4; Economics Club, 1, 2, 3, 4.

FRANCIS H. PYKON

PIKE

AB 48 Business Administration  
495 Park Ave., Orange, N. J.  
Dover High; Middlebury

ANNE R. RANDALL

RANDY

AB 48 Sociology  
12 Berkshire Road, Framingham  
Dana Hall

Alpha Omicron Pi, President, 4;  
Student Government, 3; JAA, Vice-  
President, 2; Hockey, 2, 3; Basket-  
ball, 2, 3, 4; Softball, 1, 2, 3, 4;  
TMC, 2, 4; Dean's List, 4.

BRUCE N. REED

BS 48

Chemical Engineering

12 Valley Park St., Medford  
Medford High

CHARLES R. REICH

CHICK

AB 48 English  
78 Bennett Ave., Binghamton,  
N. Y.

Binghamton Central High School  
Phi Epsilon Pi; Interfraternity  
Council, 4; Tufts Weekly, 3; Tuf-  
tonian, 4; Lacrosse Manager, 4;  
NROTC, 1, 2.

HOWARD REINER

AB 48

Romance Language

Pleasant St., Sandwich  
Reacgymnasium, Vienna XVI

EUGENE M. RENKIN

GENE

BS 48 Biology-Chemistry  
79 Pinehurst Ave., Providence, R. I.  
Revere High

Pre-Medical Society, 2, 3; Chess  
Club, 3, 4; Lambert Kingsley So-  
ciety, 3, 4; Phi Beta Kappa.

DOROTHY A. REYNOLDS

DOTTY

AB 48

French

203 Bigelow St., Brighton  
Brighton High

Jumbo Book, 4; Congregationalists,  
2; Le Cercle Francais, 2, 3; Dean's  
List, 2, 3.

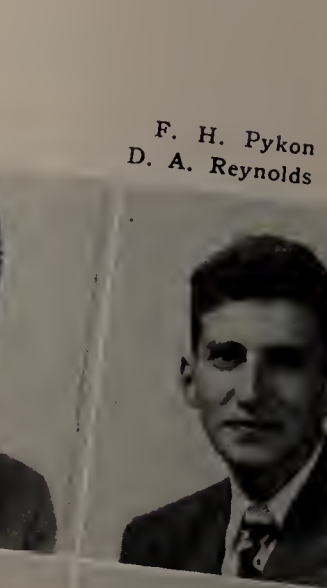
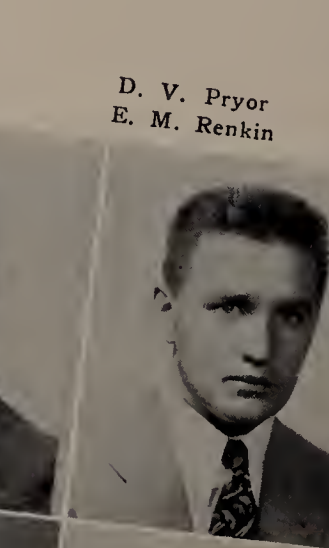

M. M. Prague  
A. R. Randall

D. J. Pratt  
B. N. Reed

F. O. Prescott  
C. R. Reich

D. S. Price  
H. Reiner

D. V. Pryor  
E. M. Renkin

F. H. Pykon  
D. A. Reynolds



GUY H. RIBBLE, JR.  
 RIB  
 BS 48 Mechanical Engineering  
 283 Potomac Ave., Youngstown,  
 Ohio  
 South High  
 ASME, 3; Concert Band, 1, 2, 3.

JOAL RICE  
 AB 48 German  
 Off Woodland St., Natick, Mass.  
 Natick High; Lasell Jr. College  
 Newman Club, 3, 4; Glee Club, 2;  
 Spanish Club, 3, 4; Off-Hill, 2, 3,  
 4.

DOMINICK W. RICIGLIANO  
 BS 48 Biology  
 285-14th Ave., Newark, N. J.  
 West Side High

AUSTIN C. RICKETSON  
 AB 48 Economics  
 17 Lonsdale St.  
 Dorchester

CONSTANCE E. ROOT  
 CONNIE  
 AB 48 Education  
 Winthrop, Maine  
 Winthrop High  
 Chi Omega; Glee Club, 1, 2;  
 French Club, 1, 2.

RICHARD E. ROSEN  
 RED  
 AB 48 Economics  
 1221 Wilson Drive, Dayton, Ohio  
 Fairview High; Bates; University  
 of Dayton  
 Alpha Epsilon Pi; Basketball, 2, 3;  
 Tennis, 2, 3.

ARTHUR J. ROSENBERG  
 BS 48 Biology-Chemistry  
 30 Claffin Rd., Brookline  
 Brookline High  
 Alpha Epsilon Pi.

ROBERT E. ROSENBLUM  
 BOB  
 BS 48 Biology-Chemistry  
 316 Myrtle St., Manchester, N. H.  
 Manchester High Central  
 TMC, 3, 4; Hillel, 1, 3, 4; Band,  
 1, 3, 4.

FRANCIS J. ROTH  
 F.J.  
 AB 48 Economics  
 39 Willets Rd., Harrison, N. Y.  
 Harrison High, Bates  
 Newman Club 3, 4; Rifle Team 3,  
 Captain, 4; Economics Club, 4;  
 French Club, 4; Dean's List, 4.

JAMES ROUMAS  
 BS 48 Biology-Chemistry  
 24 Vestrey St., Beverly  
 Beverly High

ROBERT E. ROUSSEAU  
 FRENCHY  
 AB Chemistry-Biology  
 428 Serrano Dr., San Francisco 12,  
 Calif.  
 Lebanon High, Lebanon, N. H.  
 Alpha Sigma Phi; Jumbo Book 4;  
 Yacht Club 4; Newman Club 4;  
 Pre-Medical Society 1, 2, 3, 4;  
 Dean's List 1, 2, 3.

JOHN R. RUDDICK  
 AB 48 Economics  
 1203 Lake St., Elmira, N. Y.  
 Elmira Catholic High

G. H. Ribble, Jr.  
 A. J. Rosenberg

J. Rice  
 R. E. Rosenblum

D. W. Ricigliano  
 F. J. Roth

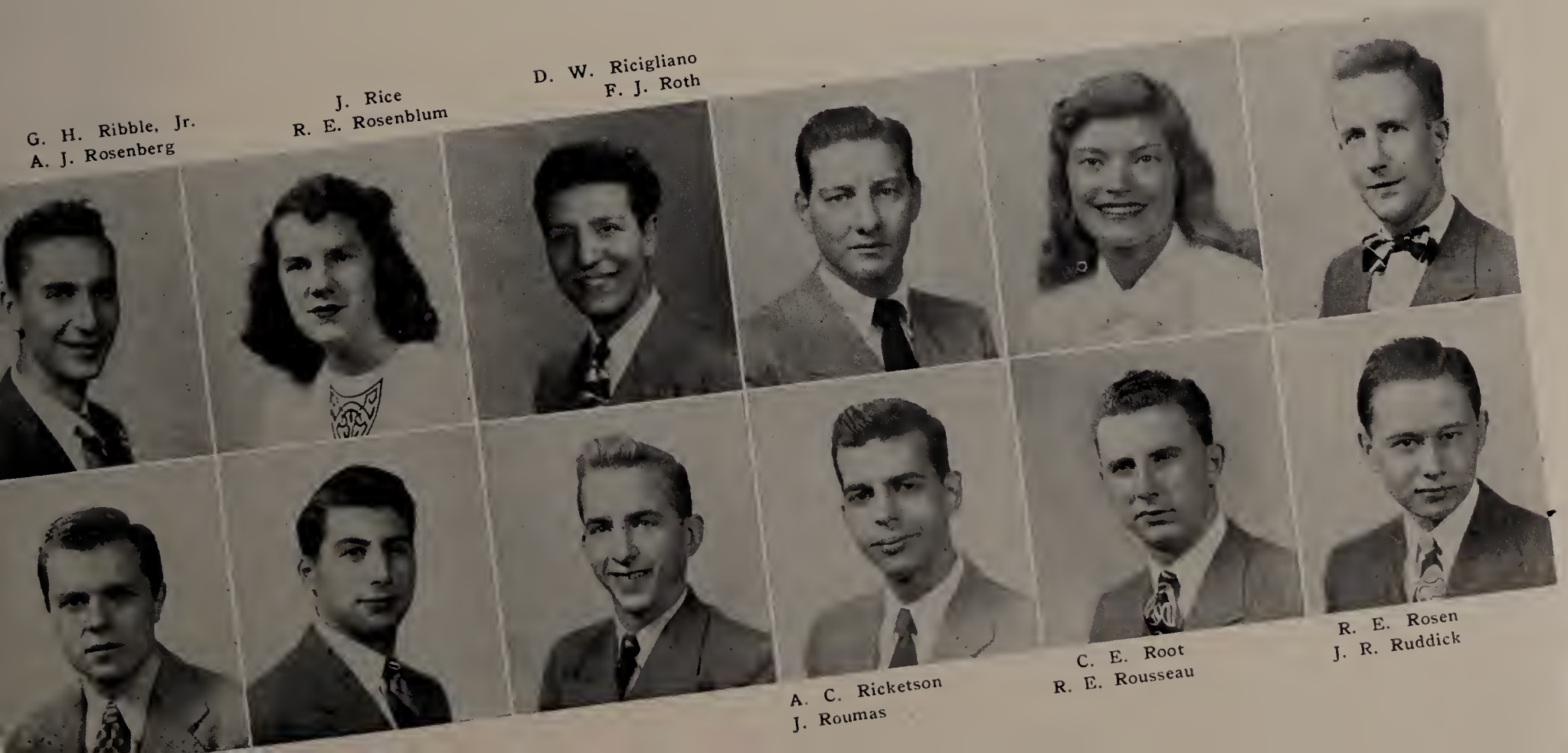

A. C. Ricketson  
 J. Roumas

C. E. Root  
 R. E. Rousseau

R. E. Rosen  
 J. R. Ruddick



E. S. Rudnick  
W. Sametz

R. R. Russo  
M. Sawyer

K. L. Sagrans  
R. W. Sawyer

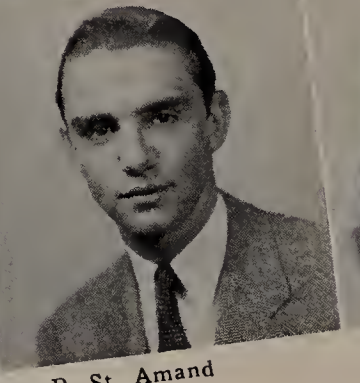

R. P. St. Amand  
G. E. Scheitlin

L. V. St. Onge  
J. C. Schofield

F. W. Salisz  
P. E. Schubert, Jr.

EDWARD S. RUDNICK  
EDDIE

BS 48 General Engineering  
425 Washington St., Brookline  
Brookline High  
Alpha Epsilon Pi; TMC 3, 4;  
Hillel 2, 3, 4; ASME, 3, 4; Dean's  
List, 1, 2, 3, 4; Tau Beta Pi.

ROBERT R. RUSSO  
RUSTY

BS 48 Mechanical Engineering  
2135 North Alabama St.,  
Indianapolis, Ind.  
Shortridge High  
Band, 1, 2; ASME, 2, 4; Dean's  
List, 1, 2.

KENNETH L. SAGRANS  
KEN

BS 48 Biology-Chemistry  
236 Lowell St., Wakefield  
Malden High, Univ. of Maine  
Yacht Club, 1, 2; Hillel, 2; Pre-  
Medical Club, 4; Off-Hill, Secre-  
tary, 3.

ROGER P. ST. AMAND

BS 48 Chemistry-Biology  
Elm St., Salisbury  
Amesbury High  
Le Cercle Francais, 4; Chemical  
Society, 2; Pre-Medical Club, 4;  
Dean's List, 2, 3.

LAURENT V. ST. ONGE  
LARRY

AB 48 Economics  
Medford  
Boston University  
Theta Delta Chi.

FRANCIS W. SALISZ

AB 48 Economics  
51 East Hoosac St., Adams  
Adams High, Middlebury College  
Economics Club; Newman Club;  
NROTC 2, 3.

WALTER SAMETZ  
WALT

BS 48 Psychology  
1 Ohio Ave., Norwalk, Conn.  
Norwalk High  
Phi Epsilon Pi, Treasurer 3, Presi-  
dent 3; Soccer 3.

MARILYN SAWYER

BS 48 Biology  
21 Dartmouth St., Taunton  
Taunton High

RONALD W. SAWYER  
SCOOP

AB 48 English  
27 Church St., Winchester  
Reading High; Lawrence Academy;  
Bowdoin College  
Chi Psi; Student Council, 4; Tufts  
Weekly, 2, Assistant Editor 3,  
Managing Editor, Editor-in-Chief  
4; Canterbury Club, 2, 3, 4, Treas-  
urer, 3; Band, 2, 3; Orchestra, 2,  
3.

GEORGE E. SCHEITLIN

AB 48 Business Administration  
14 Carlton Court, Maplewood,  
N. J.  
Columbia High  
Wrestling Team Manager 1; Swim-  
ming 3; History-IRC.

JANE C. SCHOFIELD

BS 48 Psychology  
20 Pitcher Ave., West Medford  
Medford High  
Alpha Omicron Pi; Off-Hill, 1, 2,  
3.

PERCY E. SCHUBERTH, JR.  
PERC

AB 48 History  
7200 Ridge Blvd., Brooklyn, N. Y.  
Sewanhaka High School  
Zeta Psi; Track, 1, 2; Cross Coun-  
try, 1, 2; Phillips Brooks, 1, 2, 3,  
President, 4; Debating Club, 1, 2;  
Canterbury Club, 1, 2; Economics  
Club, 2, 3; History-IRC, 1, Secre-  
tary, 2, 3, Vice-President, 4; Stu-  
dent Federalists, 2, Treasurer, 3,  
Vice-President, 4.



STANLEY S. SCHULTZ  
 AB 48 English  
 36 Glenville Ave., Allston  
 East High, Denver, Colo.

MARJORIE SCHWINK  
 MARJIE  
 BS 48 Chemistry  
 313 Hanover St., Meriden, Conn.  
 Meriden High  
 Chi Omega, Vice President 4;  
 Chemical Society 3, 4.

FREDERICK M. SEEKELL  
 BS 48 Geology  
 159 Federal St., Salem  
 Salem High

JORGE R. SEQUEIRA  
 BS 48 Civil Engineering  
 Av. 8, Calles 21-25, San Jose,  
 Costa Rica  
 Liceo de Costa Rica; Chauncy Hall  
 School  
 Soccer, 2, 3, 4; ASCE, 2, 3, 4;  
 Spanish Club, 2, 3, 4.

NORMAN M. SHACK  
 NORM  
 BS 48 Chemistry-Biology  
 20 Olive Avenue, Lawrence  
 Lawrence High  
 Phi Epsilon Pi, Treasurer, 3; Pre-  
 Medical Club, 1, 2, 3, 4; Hillel, 2,  
 3; Chemical Society, 1, 2, 3, 4;  
 Economics Club, 3, 4; Dean's List,  
 2.

DAVID SHAPIRO  
 BS 48 Biology  
 5 Amsterdam Ave., Passaic, N. J.  
 Clifton High

ROBERT J. SHAPIRO  
 BOB  
 AB 48 Business Administration  
 95 Clinton Rd., Brookline  
 Cambridge Acad.; Lawrence Acad.  
 Phi Epsilon Pi, Treasurer; NROTC  
 Yearbook, 4; Hillel, 1, 2, 3, 4;  
 Marching Band, 1, 2, 3, 4; Con-  
 cert Band, 1, 2, 3, 4; V-12, 1;  
 NROTC, 2, 3, 4.

JOSEPH H. SHEA  
 JOE  
 BS 48 Mechanical Engineering  
 339 Vley Rd., Scotia, N. Y.  
 Scotia High School  
 Theta Delta Chi; Jumbo Book, 2;  
 ASME.

NORMAN N. SHOR  
 POPS  
 AB 48 Sociology  
 41 Columbia St., Worcester  
 Classical High, Worcester  
 Hillel 3, 4; Club 28, 4; Chess Club  
 3, 4; Le Cercle Francais 4; Liberal  
 Union 3, 4; History Club 3, 4;  
 Sociology Club 3.

JOHN C. SIEG  
 JACK  
 BS 46 Mechanical Engineering  
 32 School St., Rockport  
 Gloucester High; Purdue;  
 University of Alabama  
 Alpha Tau Omega; ASME, 3, 4.

ROY C. SIGLER, JR.  
 BS 48 Chemical Engineering  
 RFD #1, Morganfield, Ky.  
 Morganfield High, Transylvania,  
 Western Ky., Williams  
 Tufts Weekly, 4; Lacrosse, 2, 3;  
 Soccer, 2, 3; AIChE 4; Glee Club,  
 1; Concert Band, 1; Orchestra, 1.

JACOB SILVERSTEIN  
 JACK  
 BS 48 Electrical Engineering  
 242 Beach 126 St., Rockaway Park,  
 N. Y.  
 Far Rockaway High School  
 Middlebury College  
 Alpha Epsilon Pi; Basketball, 2, 3;  
 AIEE, 2, 3, 4; NROTC, 2, 3, 4.

S. Schultz  
 R. J. Shapiro

M. Schwink  
 J. H. Shea

F. M. Seekell  
 N. N. Shor

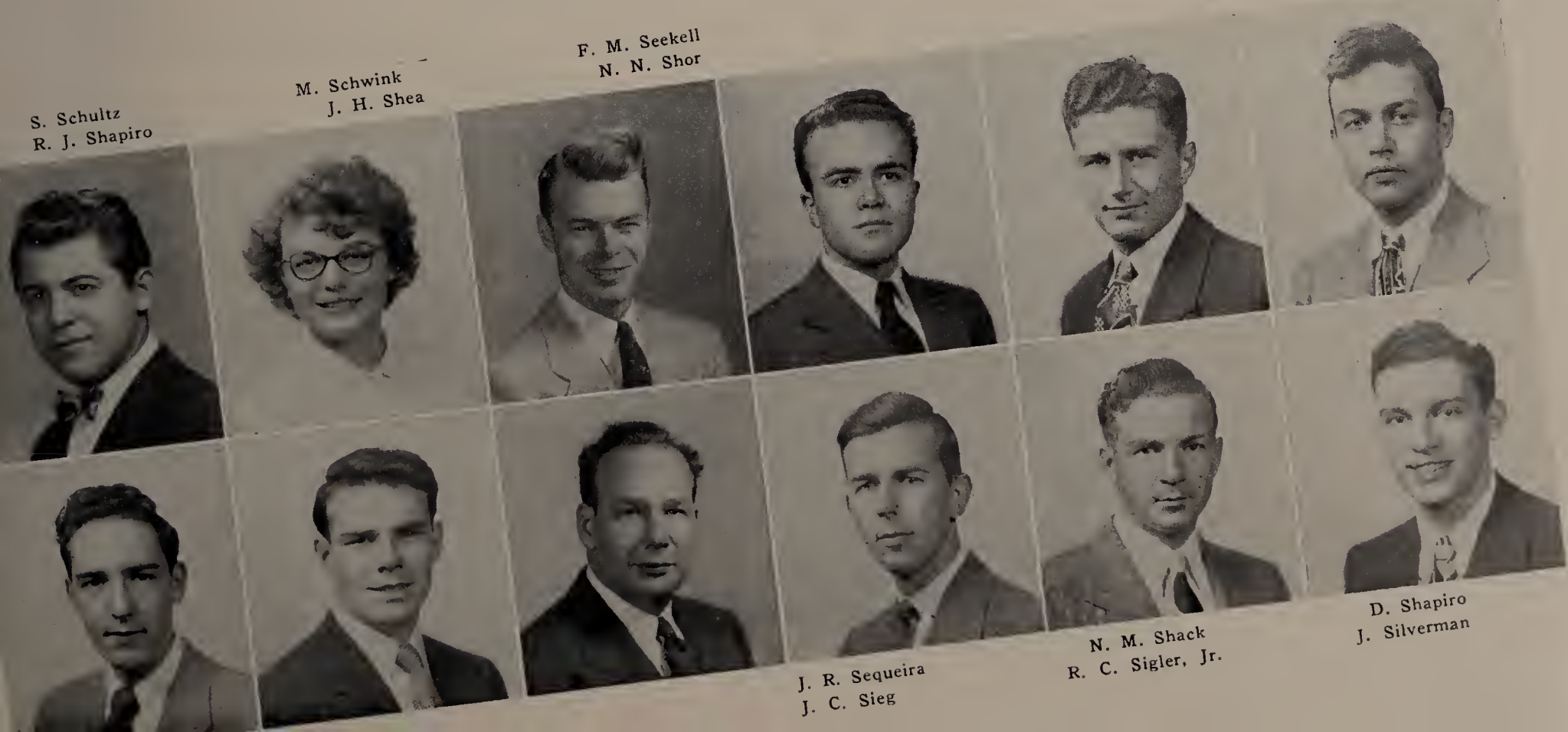

J. R. Sequeira  
 J. C. Sieg

N. M. Shack  
 R. C. Sigler, Jr.

D. Shapiro  
 J. Silverman



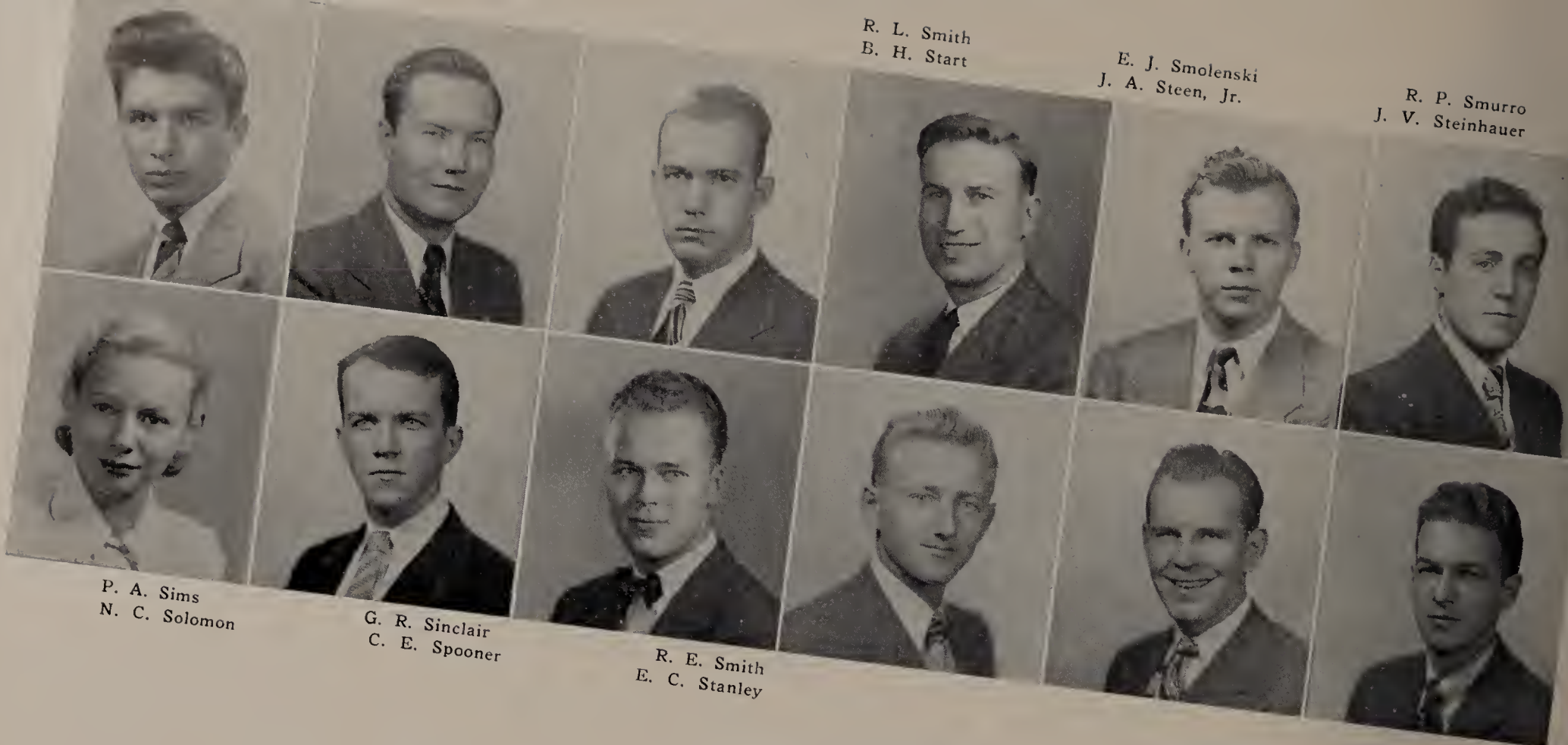

R. L. Smith  
B. H. Start

E. J. Smolenski  
J. A. Steen, Jr.

R. P. Smurro  
J. V. Steinhauer

P. A. Sims  
N. C. Solomon

G. R. Sinclair  
C. E. Spooner

R. E. Smith  
E. C. Stanley

**PAUL A. SIMS**  
BS 47      Chemical Engineering  
345 Grotto Ave., Pawtucket, R. I.  
West Pawtucket High

**GORDON R. SINCLAIR**  
BS 48      Psychology  
86 Hopkins Place, Longmeadow  
Willbraham Academy  
Alexander Bain, Treasurer, 4;  
Wrestling 1; Congregationalists 2.

**RICHARD E. SMITH  
DICK**  
BS 45      Geology  
15 Cobleigh St., Islington  
Dedham High  
Delta Tau Delta; Interfraternity  
Council, 3; Vice-President, 4; Var-  
sity Club; Cross Country; Track;  
Cheer leader; NROTC.

**RUSSELL L. SMITH**  
AB 48      Government  
130 High St., Leominster  
Leominster High

**EDWARD J. SMOLENSKI**  
ED  
AB 48      History  
500 N. 12th St., New Hyde Park,  
Long Island, N. Y.  
Sewanhaka High; Middlebury  
College  
Newman Club; Off-Hill; French  
Club; History Club.

**RALPH P. SMURRO  
RAY**  
AB 48      Economics  
90 Westminster Pl., Garfield, N. J.  
Garfield High School  
Middlebury College  
Stevens Institute of Technology  
Football, 1.

**NAOMI C. SOLOMON  
NIMI**  
AB 48      Drama  
360 Main St., Everett  
Girls Latin School  
Tuftonian 2; Associate Editor 3, 4;  
3 P's 2, 3, 4; Secretary 3; Vice-  
President 4; IZFA; Dean's List 1,  
2, 3, 4; Freshman Prize Essay.

**CHARLES E. SPOONER**  
AB 48      English  
78 Meadowbrook, Wollaston  
South East High, Detroit

**EDWARD C. STANLEY**  
BS 48      Chemistry  
95 Cabot St., Newton  
High School of Our Lady

**BURDETT H. START  
BURDIE**  
AB 46      Economics  
65 Diamond St., St. Albans, Vt.  
Bellows Free Academy  
Delta Upsilon; Ski Team, 2, 3,  
Captain, 4; Track, 2; Cross Coun-  
try, 1; TMC, 3; NROTC, 1, 2.

**JAMES A. STEEN, JR.  
JIM**  
AB 48      German  
Larchmont Acres, Larchmont, N. Y.  
Mamaroneck High; Brown  
Beta Theta Pi; Tufts Weekly, 2, 3.

**JULES V. STEINHAUER  
STEINY**  
AB 48      Economics  
614-84 St., Brooklyn, N. Y.  
Fort Hamilton High School  
New York University  
Student Council, 1, 2; Secretary, 2,  
TMC, 3, 4; Yacht Club, 3; Hillel,  
3, 4.



HAROLD STERN  
HAL

BS 48 Chemistry-Biology  
911 Morton St., Mattapan  
Boston English  
Alpha Epsilon Pi; Lacrosse, 1, 3,  
Asst. Mgr., 1; Pre-Medical Club, 4.

BARBARA R. STEVENS  
BARBIE

BS 48 Psychology  
92 Glen Ave., Cranston, R. I.  
Cranston High  
Sigma Kappa; Class Treasurer, 3;  
Alexander Bain, 2, 3, 4; Le Cercle  
Francais, 1; Glee Club, 1; Dean's  
List, 4.

PRISCILLA A. STEVENS  
STEVIE

AB 48 Sociology  
72 Great Pond Road  
North Andover  
Vassar College

HENRY P. SULLIVAN, JR.

AB 48 Economics  
14 Edgehill Rd., Arlington  
Chauncy Hall

EDWARD E. SUTTON  
HOOK

AB 48 History  
22 Manchester Ave., Peterson,  
N. J.  
Middlebury College  
Baseball, 1, 2; History-IRC, Off-  
Hill.

ERNEST D. SVENSSON  
SWEDE

BS 48 Chemistry-Biology  
1038 Canterbury St., Roslindale  
Public Latin School  
Lambert-Kingsley; Pre - Medical  
Club, 4; Biology Club, 4; Off-Hill  
Club, 4.

TRUMAN R. SWALLOW

AB 48 Business Administration  
Oneida, New York  
Oneida High  
Football, 1.

JOHN T. SWANTON

BS 48 Mechanical Engineering  
20 Fulton St., Woburn  
Woburn High

LAURENCE C. SWEENEY  
LARRY

BS 48 Electrical Engineering  
805 Western Ave., Lynn  
Lynn Classical High  
AIIE; Tau Beta Pi.

STANLEY H. SWIG

AB 48 Sociology  
82 Kilsyth St., Brookline  
Boston English

RICHARD C. SYMONDS  
SY

BS 48 Psychology  
31 Fairfield Ave., South Norwalk,  
Conn.  
Norwalk High, Trinity College  
Theta Delta Chi, President 4; Class  
Treasurer 3; Alexander Bain So-  
ciety, Secretary 4.

GERALDINE A. SZTRAMSKI  
GERRY

BS 48 Biology-Chemistry  
27 Williams St., Salem  
Salem Classical High  
Glee Club, 1; TMC, 3, 4; Pre-  
Medical Club, 1, 2, 3, 4, Secretary,  
3, Treasurer, 4; Lambert-Kingsley,  
4; Dean's List, 1, 2, 3, 4.

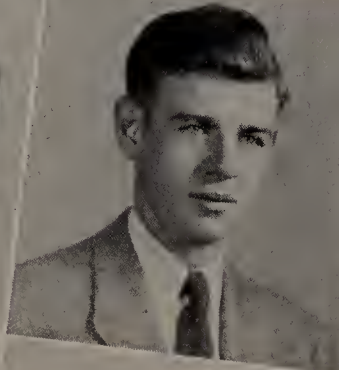

H. Stern  
T. R. Swallow

B. R. Stevens  
J. T. Swanton

P. A. Stevens  
L. C. Sweeny

H. P. Sullivan, Jr.  
S. H. Swig

E. E. Sutton  
R. C. Symonds

E. D. Svenson  
G. A. Sztramski



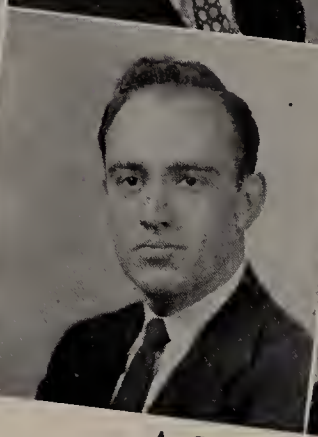
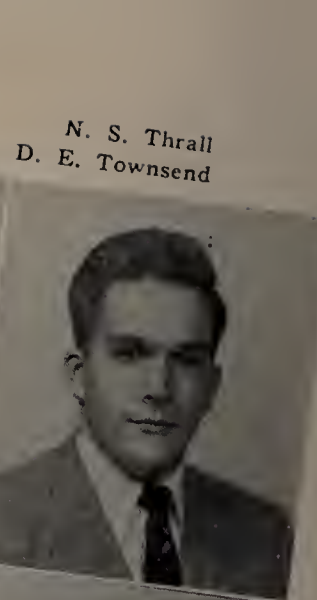
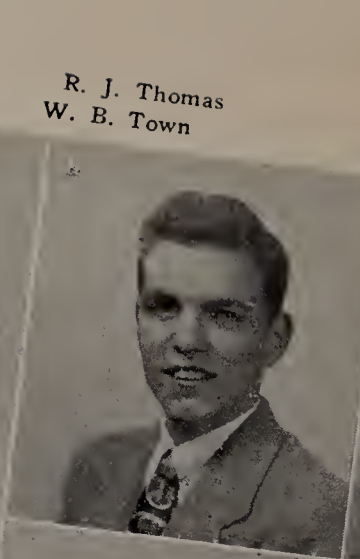

A. J. Talbourdet  
A. S. Tisch

A. S. Tarka  
M. G. Titelbaum

E. E. Taylor  
A. C. Tobey

B. Thomas  
C. J. Toga

R. J. Thomas  
W. B. Town

N. S. Thrall  
D. E. Townsend

ANDRE J. TALBOURDET  
BS 48 Mechanical Engineering  
37 No. Milton St., Malden  
Malden High

ALBERT S. TARKA  
AB 48 History  
278 So. Common St., Lynn  
Lowell High

EUGENE E. TAYLOR  
AB 48 Economics  
31 Eliot St., Jamaica Plain  
New Prep.

BARBARA THOMAS  
TOMMY  
BS 48 Chemistry  
8 Hampton St., Auburn  
Auburn High  
Alpha Xi Delta; Chemical Society,  
2, 3, 4.

ROBERT J. THOMAS  
BOB  
BS 48 Biology-Chemistry  
179 Weld St., Roslindale  
Boston Public Latin  
Varsity Club 2, 3, 4; Baseball 2,  
3, 4; Off-Hill Club 3, 4; Newman  
Club 4; Pre-Medical Club 4.

NORMAN S. THRALL  
SID  
BS 48 Biology-Chemistry  
28 Spring St., Manchester, Conn.  
Manchester High  
Delta Tau Delta; Football, 1;  
Track, 1, 2, 3, 4.

ARTHUR S. TISCH  
ART  
BS 48 Psychology  
324 Prospect St., Brockton  
Brockton High  
Rensselaer Polytechnic Institute  
Alpha Epsilon Pi; Tufts Weekly,  
2, 3, 4; TMC, 2; Hillel, 2, 3, 4;  
IZFA, 4.

MELVIN G. TITELBAUM  
BS 48 Biology-Chemistry  
176 Broadway, Somerville  
Somerville High

AUBREY TOBEY  
BS 48 Mechanical Engineering  
274 Western Ave., Albany, N. Y.

CARL J. TOGA  
BS 48 Chemistry-Biology  
1110 Morton St., Mattapan  
Malden High  
Alpha Epsilon Pi; Off-Hill Club, 1.

WALTER B. TOWN  
WALT  
BS 48 Chemistry-Biology  
60 West Winspear Ave., Buffalo,  
N. Y.  
Amherst Central High, Snyder,  
N. Y., American U.  
Varsity Club, 3, 4; Track, 1, 3, 4;  
3 P's, 1; Glee Club, 1, 3, 4; Phil-  
lips Brooks, 4.

DAVID E. TOWNSEND  
AB 48 History  
60 South Rd., Bedford  
Weston High School



B. L. Travis  
F. Walter

C. H. Tucker  
W. G. Weaver, Jr.

O. E. Vantura  
A. A. Webster

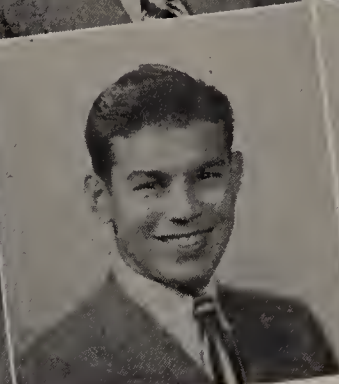
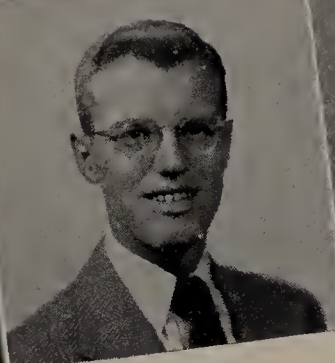
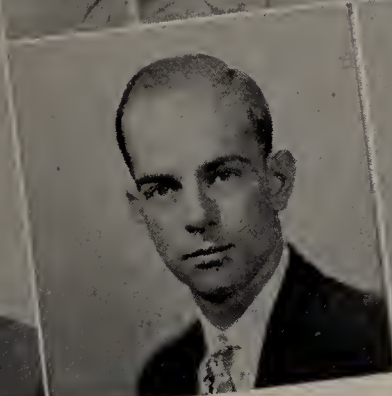

E. J. Verity  
I. E. Weinchel

J. L. Wagman  
A. D. Weiner

A. M. Waldman  
F. C. Weiss, Jr.

BETTY L. TRAVIS

BS 48 Biology  
50 Chestnut St., Lynnfield Center  
Palo Alto High, Stanford Univ.  
Chi Omega; Jumbo Book, 4; Bad-  
minton, 3, 4; Lambert Kingsley, 4;  
Dean's List, 1, 2, 3, 4.

CAROLYN H. TUCKER

AB 48 Sociology-Education  
Dunbarton, New Hampshire  
Concord High, Concord, N. H.  
Chi Omega; Jumbo Book, 4; Glee  
Club, 1, 2, 3; Chemistry Club, 1;  
Education Club, 4; Sociology Club,  
3; German Club, 1, 2.

OLGA E. VANTURA  
VAN

AB 48 English  
12 Farm St., Belmont  
Belmont High  
Alpha Omicron Pi, Vice President  
4; Newman Club, 3, 4; Secretary,  
4; Canterbury Club, 3, 4; Educa-  
tion Club, 4; Off-Hill, 2, 3; Glee  
Club, 2; Dean's List, 4.

EDWARD J. VERITY

AB 48 Economics  
99-36, 62nd Drive, Forest Hills,  
N. Y.  
Forest Hills High

JULES L. WAGMAN  
JULIE

AB 48 History  
14 Massapoag Ave., Sharon  
Chauncy Hall  
Alpha Epsilon Pi; Student Council,  
3, 4; Interfraternity Council, 4;  
Tower Cross; Tufts Weekly, 1,  
Make-up Editor, 2, 3, Editor-in-  
chief, 3, Associate Editor, 4;  
Jumbo Book Editor, 4; TMC, 1,  
2, 3, 4, Publicity Director, 2, 3;  
Hillel, 1, 2, 3, 4; IZFA, 3, 4.

ALBERT M. WALDMAN  
ARCHIE

BS 48 Economics  
6219 Christian St., Philadelphia,  
Pa.  
Bates College  
Phi Epsilon Pi, President 4; Tufts  
Weekly, 4; Varsity Club, 2, 3, 4;  
Lacrosse, 3, 4; Football 3, 4; Hillel.

FRANKLIN WALTER  
FRANKIE

BS 48 Mechanical Engineering  
82 Elliot Ave., No. Quincy  
No. Quincy High  
Hockey, 1; ASME, 4; Off-Hill, 1;  
Tau Beta Pi, Recording Secretary,  
4.

WILLIAM G. WEAVER, JR.  
BILL

BS 48 Civil Engineering  
20 Knollwood Ave., Stamford,  
Conn.  
Stamford High, Trinity College  
Phillips Brooks, 4; ASCE, 2, 3, 4.

ARVON A. WEBSTER  
ARV

BS 48 Electrical Engineering  
65 Lincoln St., Babylon, N. Y.  
Babylon High  
Zeta Psi, President, 4; Tufts  
Weekly, 3; Soccer; Yacht Club;  
AIEE.

IRVING E. WEINCHEL

BS 48 Biology-Chemistry  
6 Ropes St., Salem  
Salem Classical High

ALAN D. WEINER  
AL

BS 48 Biology  
64 Highland Terrace, Brockton  
Brockton High  
Alpha Epsilon Pi; Basketball, 1;  
Golf, 2, 3, 4; Hillel, 3, 4; Pre-  
Medical Club, 3; Dean's List 3, 4.

FREDERICK C. WEISS, JR.

AB 48 Business Administration  
9519-113 St., Richmond Hill,  
New York  
Richmond Hill High; Middlebury  
Thcta Delta Chi; Jumbo Book;  
Managing Editor, 4; Tufts Tracer,  
Tracer, 1; Tufts NROTC Year-  
book, Managing Editor, 3.



A. F. Welch  
D. Wick



J. Wellington  
K. P. Wildman



H. E. Weltzer  
R. S. Wilkins



V. S. Wetherbee  
C. Wilkshire

P. B. Wheelwright  
B. E. Williams

J. Witham  
H. A. Wilson

ALBERT F. WELCH  
AL

BS 48 Electrical Engineering  
27 Albion St., Somerville  
Malden Catholic, Pennsylvania  
State  
Tuftonian, 3, 4; Swimming, 3,  
Captain, 4; Tau Beta Pi, 3, Presi-  
dent, 4; AIEE, 3, Vice-President,  
4; ASME, 3, 4; Engineer's Council,  
4; Amos Emerson Dolbear Scholar-  
ship.

JEAN WELLINGTON

BS 48 Psychology  
7 Barnard Rd., W. Medford  
Medford High  
Sigma Kappa; Tennis, 3, 4; Cheer-  
leader, 3, 4; Phillips Brooks, Vice-  
President 3; Glee Club, 3.

HOWARD E. WELTZER  
HOWIE

AB 48 Economics  
360 Roxborough Rd., Rochester,  
N. Y.  
Aquinas Institute, Harvard  
Track 1; Newman Club 3, 4; Glee  
Club 1; V-12.

VIRGINIA S. WETHERBEE

AB 48 Economics  
Stow  
Stow High

PHYLLIS B. WHEELWRIGHT  
PHYD

AB 48 English  
626 Forest Ave., Westfield, N. J.  
Wilson College  
Chi Omega, President, 4; Glee  
Club, 2, 3; Odikon, 2, 3; Phillips  
Brooks Club, 2, 3, 4; Canterbury  
Club, 2, 3, 4.

JANE WHITHAM

AB 48 Education  
31 High St., East Hampton  
Easthampton High

DAVID WICK

BS 48 Mechanical Engineering  
252 W. Summit Ave., Haddonfield,  
N. J.  
Haddonfield Memorial High

KENNETH P. WILDMAN

BS 47 Chemical Engineering  
274 E. Main St., Norwalk, Ohio  
Norwalk High

RALPH S. WILKINS

AB 48 Economics  
32 Cherry St., Somerville  
Somerville High

CYNTHIA WILKSHIRE  
CINDY

BS 48 Mathematics  
Arlington High  
Alpha Xi Delta; Glee Club, 3, 4;  
Dance Group, 2.

BARBARA E. WILLIAMS

BS 48 Chemistry-Biology  
25 Summer St., Wakefield  
Wakefield High  
Chemical Society 2, 3; Economics  
Club 2; German Club 2; Glee  
Club 2, 3, 4; Pre-Medical Club 2,  
3.

HELEN A. WILSON

AB 48 Economics  
16 Barnard Rd., West Medford  
Medford High  
Alpha Xi Delta, Vice-President, 3;  
Glee Club, 1, 2, 3; Odikon, 2;  
Off-Hill, 1, 2; Phillips Brooks, 1,  
2, 3; Canterbury Club, 1, 2.



V. J. Wilson  
J. Wykert

M. E. Winans  
W. C. Yee

A. Winer  
P. Young

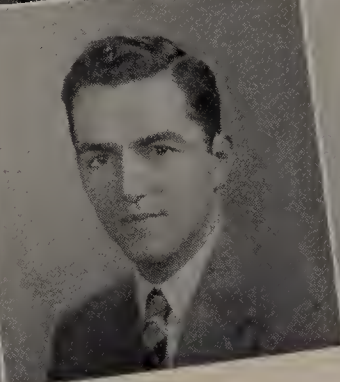
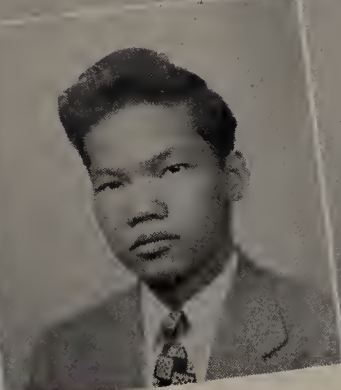

F. M. Wood  
R. G. Young

F. S. Wright  
V. C. Zulalian

H. J. Wuehrmann

VICTOR J. WILSON  
VIC

BS 48 Chemistry-Biology  
322 W. 72nd St., New York, N. Y.  
Stuyvesant High  
Chess Club, 2; Lambert-Kingsley,  
4; French Club, 1, 4, Secretary, 2,  
3; Pre-Medical Club, 3, 4; Phi  
Beta Kappa; Dean's List, 1, 2, 3,  
4.

FRANCES M. WOOD  
FRAN

AB 48 Sociology  
87 Don Ave., Rumford, R. I.  
East Providence High; Northfield  
School for Girls  
Sigma Kappa; Badminton, 2; Yacht  
Club, 1, 2; Glee Club, 1; Sociology  
Club, 1, 2.

JOHN WYKERT

AB 48 History—Fine Arts  
1051 Springfield Ave., Irvington,  
N. J.

MARGARET E. WINANS

AB 48 Economics  
1215 No. Wood Ave., Linden,  
N. J.  
Linden High

FREDERICK S. WRIGHT

AB 48 Business Administration  
27 William St., Somerville  
Somerville High  
Alpha Sigma Phi; Tufts Debating  
Society, 1, 2; Economics Club, 1,  
2, 3, 4; Off-Hill Club, 4.

WILLIAM CHIN YEE  
BILL

BS 48 Chemistry  
8 Tolman Pl., Roxbury  
Boston Technical High  
Jumbo Book, Fraternity Editor, 4;  
TMC, 4; AICHe, 2, 3, 4; Chemical  
Society, 2, 3, 4; Off-Hill, 4.

RICHARD G. YOUNG  
DICK

BS 48 Chemistry-Biology  
390 Belmont St., Brockton  
Brockton High  
Alpha Epsilon Pi, Lieutenant Mas-  
ter, 4; Lambert Kingsley 2, 3, 4;  
TMC 3; Cheerleader 2, 3; Hillel  
2, 3, 4; Pre-Medical Club 2, 3;  
Dean's List 3.

VAUGHN C. ZULALIAN

BS 48 Electrical Engineering  
803 North Shore Road, Revere  
Revere High  
AIEE, 2, 3, 4.

ALLEN WINER  
AL

BS 48 Biology-Chemistry  
115 Salem St., Medford  
Medford High  
Chess Club; Camera Club.

HERBERT J. WUEHRMANN  
HERB

AB 48 Economics  
Woodland Ave., Brielle, N. J.  
Thomas Jefferson High, Elizabeth,  
N. J.  
Alpha Tau Omega.

ARNOLD R. YOUNG

BS 48 Biology  
375 Central St., Saugus  
Saugus High



## Non - Pictorial Seniors

### *Liberal Arts*

Kenneth L. Anderson  
Business Administration  
Reading

Joseph J. Barlow  
Biology  
Malden

Paul F. Bielik, Jr.  
Economics  
Dudley

Maurice L. Bogdonoff  
Chemistry-Biology  
West Hartford, Conn.

John A. Boston, Jr.  
Economics  
Swampscott

Henry P. Cincere, Jr.  
Chemistry-Biology  
Braintree

Donald L. Coleman  
Business Administration  
Melrose

Russell W. Currey  
Psychology  
Chelsea

Andrew P. Fisichelli  
Chemistry-Biology  
Lawrence

Robert I. Goldman  
Economics  
Everett

Michael L. Graffeo  
Chemistry-Biology  
Medford

Frederick L. Harrison  
English  
Everett

Edwin R. Lannon  
Economics  
Attleboro

John P. Larrabee  
Psychology  
Concord

Norman R. Lister  
Economics  
Lawrence

Edward H. Mealey  
Biology  
Dorchester

Gilbert E. Merrill  
Chemistry-Biology  
Danvers

John N. Nestor  
Economics  
Lynn





Edward J. Palmieri  
Chemistry-Biology  
East Boston

Cornelius A. Post  
Chemistry-Biology  
Torrington, Conn.

William A. Raftery  
Economics  
Bronx, N. Y.

Mitchell Slobodnick  
Biology  
Lawrence

Stuart L. Smith  
Chemistry-Biology  
Montague

Robert E. Steer  
Business Administration  
Melrose

Philip B. Sussman  
Geology  
Reading

Thomas S. Van Winkle  
Economics  
Rutherford, N. J.

Arnold R. Young  
Biology  
Saugus

Carl S. Zimble  
Economics  
Chelsea

*Jackson*

Harriet L. Corbin  
Chemistry  
Medford

Elizabeth R. Shadovitz  
English  
Dorchester

*Engineering*

Charles L. Andrews III  
B.S. Naval Science  
Mechanical Engineering  
Newport, R. I.

Anthony J. Arrigo  
B.S. Naval Science  
Mechanical Engineering  
East Boston

George G. Barley  
Mechanical Engineering  
Lexington

Edward M. Chamberlain  
General Engineering  
Stearns Village

Carl R. Emerson, Jr.  
Chemical Engineering  
Arlington

Silvio Epifano  
Civil Engineering  
Wellesley

Kenneth R. Johnson  
Mechanical Engineering  
Melrose

Steven K. Kauffman  
Mechanical Engineering  
Delvay Beach, Fla.

Charles G. Marple  
Mechanical Engineering  
Needham Hts.

James J. Motroni  
Chemical Engineering  
Wilmington

William B. O'Sullivan  
Civil Engineering  
Medford

Winfield S. Person  
Chemical Engineering  
Hyannis

David G. Walker  
Chemical Engineering  
Hanover, N. J.

In Memoriam

Eric A. Holmstrup

1926 - 1947



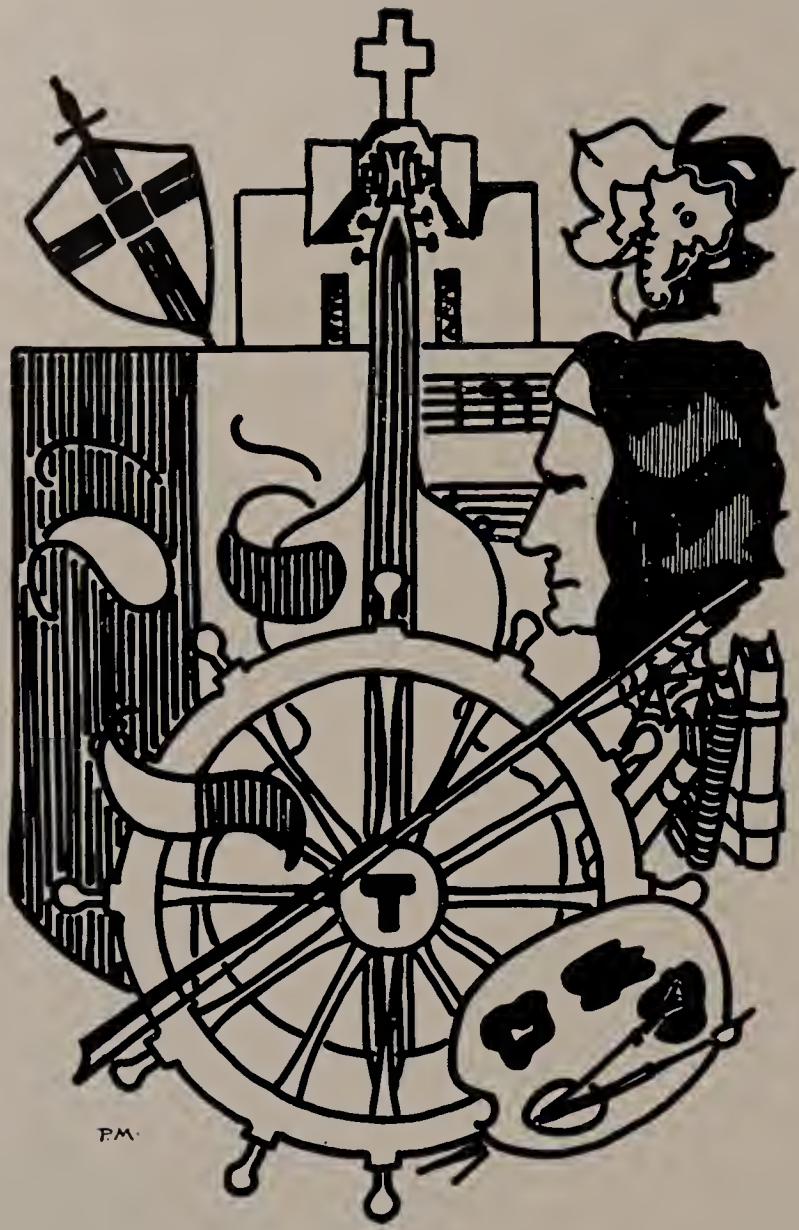

# *Activities*





CHARACTERISTIC OF THE COLLEGE IS THE DIVERSE student activities program offered. Here, it is possible to take part in almost every interest, whether it be photography, theater, religious work, semantics, outdoor sports, or even the fine art of playing bridge. Expense to the students is nothing other than the time and effort involved except for departmental or independent organizations where the average fee is 50 cents and the return worth much more.

The full facilities of the College are at the disposal of the student, all necessary charges having been collected through the student activities fee on the term bill. The main feature of every organization is the freedom from administration control, long a policy at the College. Every organization is under the direction of the Student Council, which regulates and administrates when necessary.

Typical of the activities is the Mountain Club, which provides members with full use of a lodge in the White Mountains. The Tufts Weekly, rated nationally as one of the best college papers, is unique among such publications in that it allows students to work directly with the printer and learn the technical aspects of the printing world. 3 P's, still working wonders with its cramped quarters but soon to see its goal of an adequate theater, is watched by the college theaters in all parts of the country. Its prologues are as well-known on the West Coast as here.

Nevertheless, there are too few on Hill who realize what the opportunities are. Would that the day should dawn for everyone and the full facilities of the College be used!





# TUFTS STUDENT COUNCIL



Hi, Betty!

THE STUDENT COUNCIL is the governing body of all student activities on campus. Its members, composed the class presidents, members of the three honorary societies, the three College publications and other important groups on Hill, are constantly in contact with nearly every student. As the governing body, much of the work of the Council goes unnoticed. In fact, a great deal of its decisions are unknown to the student body because they deal with policy.

Among the more obvious activities of the Council are the supervision of class elections and the mayoralty campaign. Other projects undertaken this year were an in-

vestigation of the Athletic department, inquiries into the feasibility of adopting a new type of examination schedule, investigation of the National Student Association and regulation of the College calendar.

The constitution of the Council states that the purpose of the organization is to regulate and integrate all student activities. In the broader sense, Student Council acts as a mediator between the students and the faculty. While student activities are important, nevertheless the faculty and administration retain the final right to take action in behalf of the College's best interests whenever it is deemed necessary. Despite this apparent domination by the administration, in practice both groups discuss the problems together and develop solutions acceptable to both.

*PRES.* R. H. GREENLAW

*VICE-PRES.* J. T. CAMPBELL

*SEC.* H. D. BLAIR

*CORRES. SEC.* C. N. BENOIT



*First Row: W. P. McKinnon, H. D. Blair, R. H. Greenlaw, J. T. Campbell, C. N. Benoit. Second Row: H. W. Demone, Jr., J. L. Wagman, J. A. McCarthy, C. R. Ayer, J. T. Lee, Jr., W. R. Brigham, G. R. Kurtz.*



# JACKSON STUDENT GOVERNMENT

COMPOSED OF DORMITORY presidents, class presidents and elected officers, the Jackson Student Government plays a much larger role in Jackson College than does the men's Council in Tufts. Student Government formulates dormitory policies, acts as a judiciary body in reviewing violations of regulations and integrates the aims of the students and administration.

Instrumental in inaugurating the Big Sister system, the Student Government has developed it into a valuable plan. Each Freshman is assigned an upperclassman to whom she may turn for assistance in studies and other matters, thus aiding greatly the orientation of the entering classes.

The most important action of Student Government this year was the establishment of the non-denominational Chapel services every Sunday morning. Acting on the pro-



Hi, Bob!

*PRES.* E. M. WINANS  
*VICE-PRES.* M. HYDE  
*SEC.-TREAS.* E. KRUSZYNA

posal from interested members of the student body, Student Government set up a committee to have complete responsibility for the conducting of the services.

Further activities of Student Government include the conducting of organized charity drives such as the Red Feather campaign and Red Cross drive. In this capacity, the organization conducts the publicity and collection of funds. Student Government also supervises Jackson class elections. Candidates are selected by the organization and voted on by the entire student body.



*First Row:* M. Manson, E. Kruszyna, E. M. Winans, M. Hyde, M. J. Bagley. *Second Row:* E. T. Tautjes, P. C. Green, C. B. Hamel, P. L. Bensing, J. L. Weger, D. E. Kopf, A. E. Robbins, L. S. Stewart, D. P. Kerr. *Third Row:* B. M. Aldrich, R. M. Dale, H. B. Carlson, D. J. Padgett, C. A. Greene.



# HONORARY SOCIETIES

HONORARY SOCIETIES, long an integral part of the College scene, have played an increasingly active role in student activities this second post-war year. Tower Cross, Ivy and Sword and Shield have again assumed their rightful position in furthering campus activities and promoting the ideals of the College.

Drawing on their names from the bell tower of Goddard Chapel, the honorary societies have always been the most respected organizations on Hill. Beginning at the base of the tower, where stands the Sword and Shield guarding the entrance, then rising towards the peak, Ivy, entwining the structure, until the pinnacle is reached at the Tower Cross, above which there is nothing higher on the undergraduate campus, the symbolism of these names typifies the ever-increasing importance of the societies through the Sophomore, Junior and Senior years.

Ivy Society, perhaps the most obviously active group of the three, publishes the Ivy Book, affectionately known as the college bible. Beyond that large undertaking, Ivy also plans and carries out Junior Weekend, traditionally the social event of the Spring.

Tower Cross, the Senior honorary, has the full responsibility for conducting the Christmas and Spring Sings. It also, in conjunction with a committee from Jackson, arranges the Senior activities preceding Commencement. Other duties of Tower Cross include supervision of cheerleader competition and direction of Tufts Night, traditionally the rally before the opening home football game.

Sword and Shield, the Sophomore society, has full control of Freshman traditions and their enforcement. To further the new conception of traditions, which eliminates the old hazing idea, Sword and Shield sponsored the first Traditions Dance, designed primarily to acquaint the Freshman with the college and the many activities possible.

In all, the three honorary societies have done much more than their share to return the spirit to the campus. The reason for this is easily seen when the membership of the groups is known. Composed of the student leaders of each class, the groups are naturally active. That is how it has always been, and so long as the honorary societies are composed of such leaders, that is how they certainly will remain.

PRES. J. CAMPBELL  
VICE-PRES. C. AYER  
SEC. J. BYRNE  
STU. COUNCIL J. CAMPBELL,  
R. GREENLAW, H. BLAIR

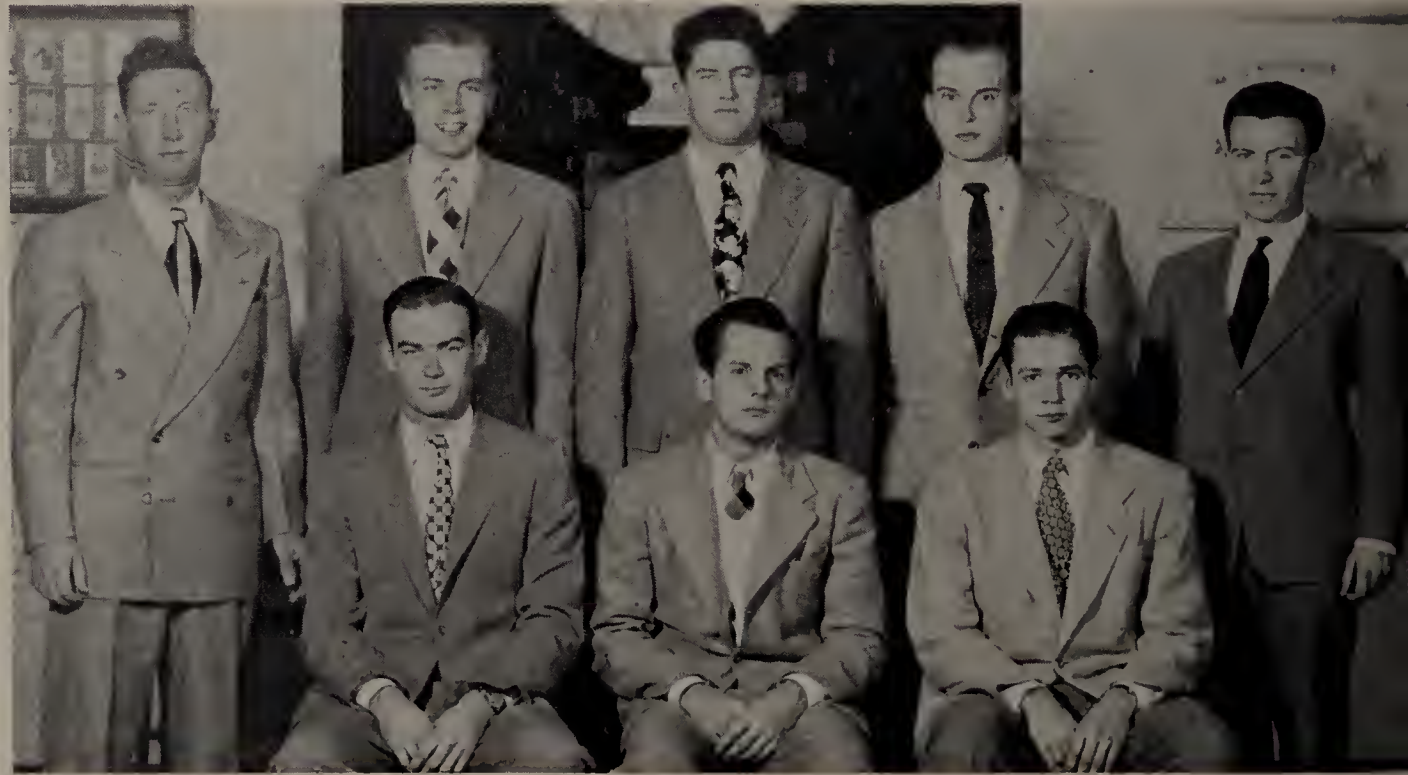

First Row: J. Byrne, J. Campbell, R. Peck. Second Row: E. Meehan, R. Carlson, W. McKinnon, H. Blair.



# Ivy

PRES. P. CAMPBELL  
 VICE-PRES. J. EHRHARDT  
 SEC.-TREAS. N. CALLAHAN  
 STU. COUNCIL F. BENNETT, C. BENOIT



First Row: L. E. Kennedy, Jr., P. E. Campbell, J. T. Ehrhardt. Second Row: W. Light, R. P. Benoit, C. H. Berndt, C. N. Benoit.

# Sword and Shield

PRES. G. HUGHES  
 VICE-PRES. J. BARONIAN  
 SEC.-TREAS. J. CALAGIONE  
 STU. COUNCIL J. LEE

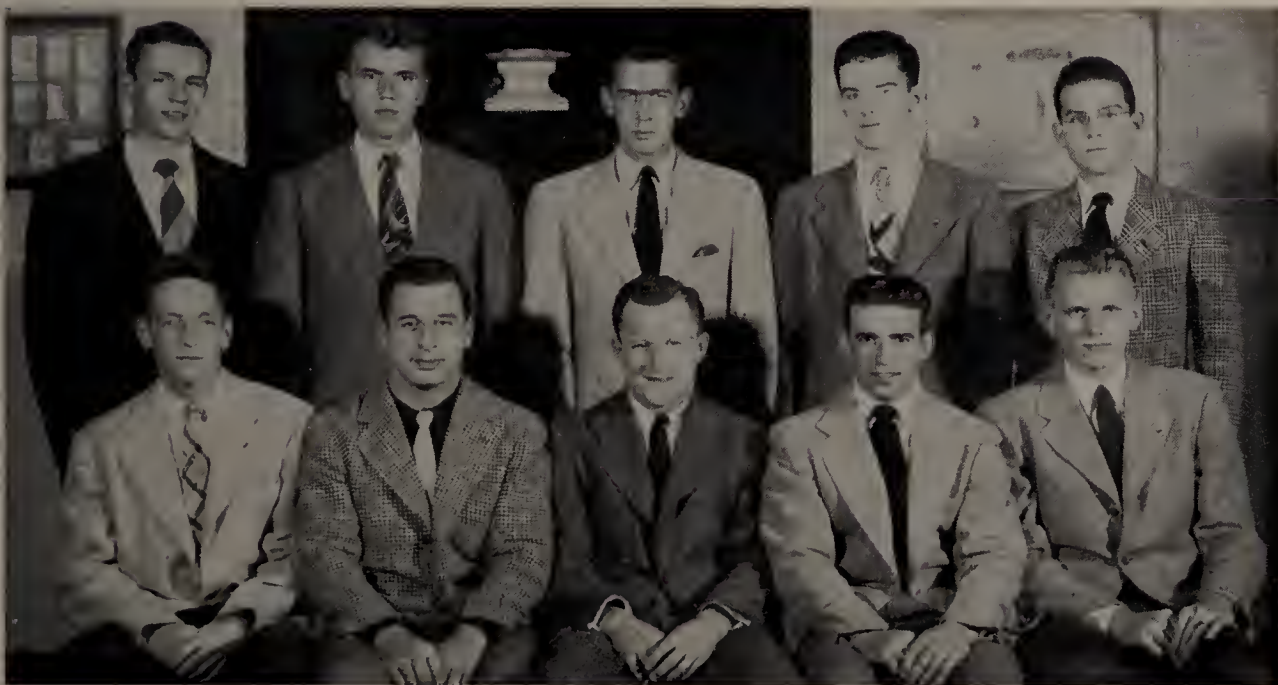

First Row: J. Lee, J. Baronian, G. Hughes, J. Calagione, L. Kolankiewicz. Second Row: J. W. Sherman, R. B. Percival, D. E. MacIlroy, D. M. Egan, N. Blair, Jr.



# UNDERCLASS OFFICERS



Junior  
Officers

*First Row: R. Benoit (Vice-President); L. Kennedy (President); P. Campbell (Secretary). Second Row: J. Mazzola (Treasurer); T. Vogel (Marshal).*



*E. Kruszna (Marshal); J. Gray (Treasurer); C. Hamel (Vice-President); J. Weger (President); P. Garland (Secretary); J. Houle (Historian).*



*P. Nadig (Treasurer); E. Zolik (Secretary); J. Calagione (President); E. Tryder (Vice-President); J. Lee (Marshal).*

Sophomore  
Officers



*J. Dudley (Marshal); V. Taylor (Vice-President); P. Green (President); R. Kurban (Secretary); M. Teel (Treasurer).*







Phi

Beta

Kappa



THE MOST RESPECTED of all national honorary societies, Phi Beta Kappa represents the pinnacle of scholastic success. With membership granted only to those of the upper third of the Senior class, Phi Beta has become synonymous, and rightly so, with the leading intellectuals of the country.

Elected to Massachusetts Delta chapter of Phi Beta Kappa in October are: Charlotte A. Coe, Alice C. Ente, Patricia Nolan, Edith G. Pratt, Pauline E. Robinson, Jean M. Silk, John R. Hally, Meyer L. Pranikoff, Raymond H. Thompson, Richard W. Yirovec, Lois A. Aston, Lenora B. Black, Elizabeth F. Sorensen, Myer Ezrin, Burton G. Humphrey, George J. Meyer, Melvin M. Prague, Eugene M. Renkin, Harold G. Ridlon, Jr., and Victor J. Wilson.



*G. J. Meyer, V. T. Wilson, L. A. Aston, E. F. Sorensen, E. M. Renkin, M. M. Prague, M. Ezrin,*



Tau

Beta

Pi

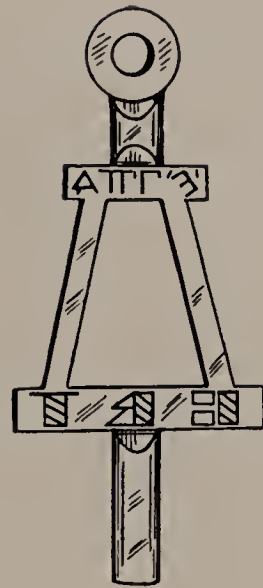

REPRESENTING TO THE ENGINEER what Phi Beta Kappa represents to the liberal arts student. Tau Beta Pi goes one step further at Tufts College and takes an active part in Engineering School activities. For the past two years, its efforts have been directed to the establishment of the Engineering Council and the founding of the projected Tufts College Radio Station.

Elections are made from the upper eighth of the Junior Class and upper fifth of the Senior Class. Those awarded this honor in October are: Victor Clapp, Carleton R. Fleming, Ernest C. Magison, Robin D. Robins, Laurence C. Sweeney, William C. Davis, Edward Kaplan, Robert R. Oliver, and Edward S. Rudnick.

*PRES. A. F. WELCH*  
*VICE-PRES. J. T. BYRNE*  
*SEC. F. WALTER*  
*CATALOGUER: C. HARRINGTON*

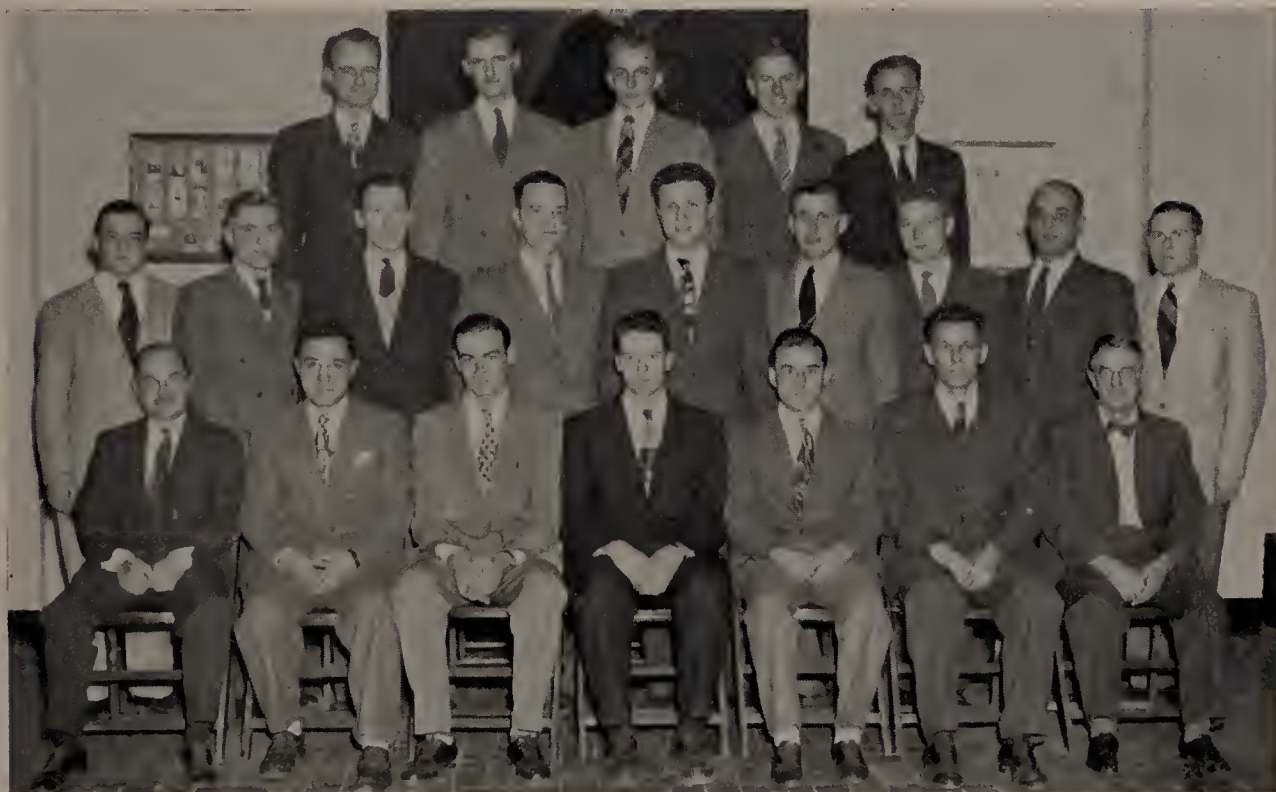

*First Row: E. E. Leavitt, W. J. Caruso, J. T. Byrne, A. F. Welch, F. Walter, A. H. Howell, E. MacNaughton. Second Row: E. S. Rudnick, L. C. Sweeney, R. D. Robins, W. C. Huening, Jr., E. Kaplan, R. R. Oliver, E. C. Magison, G. H. Hammond, W. C. Davis. Third Row: C. R. Fleming, W. E. Jackson, V. Clapp, J. L. Warner, W. R. Collier.*



# THE TUFTS WEEKLY



RATED BY THE ASSOCIATED Collegiate Press as one of the best college weeklies in the country, The Tufts Weekly constantly strives to satisfy the student body by presenting the news of the College in an interesting and forthright manner. Published by the Student Council, The Weekly actually is a laboratory where students interested in journalism may gain experience not available in many colleges in the country. Under the editorship of Charles Ayer and Ronald Sawyer, the paper completed the uphill climb from its war doldrums to regain the leadership and respect it enjoyed previously.

Emphasis was placed on the Sports section, which was expanded to two full pages. All sports were adequately covered and "Weekly Sportraits" appeared, giving the College a closer glimpse at its sports leaders. The feature section of the paper was enlarged, with a student personality featured each week on the front page.

Careful attention to make-up, use of cuts, a more closely integrated staff and better use of the talent available more than offset the sometimes appalling inadequacy of the equipment. To encourage budding journalists, classes in news writing and editorial practices were started. From these have emerged several reporters and feature writers who hold promise of becoming the best editors The Weekly has ever seen.



First Row: S. L. Thompson, R. G. Pothier, E. M. Picard, S. Cole, A. E. Sears, H. W. Currie, E. H. Merrin, S. C. Kraft. Second Row: C. W. Peer, B. Blanker, M. D. Minsky, A. L. Gilbert, C. R. Ayer, R. W. Sawyer, D. E. Olson, V. G. Laties, P. E. Levy, J. Shaw. Third Row: B. A. Marshall, W. H. Preston, J. W. Sherman, A. H. W'olozin, T. J. Horgan, S. P. Congdon, K. T. Lewis, R. S. Rosen, R. E. Charlton, J. Currier, M. Teel, D. E. Kopf. Fourth Row: M. Kenny, A. Whittier, M. Kontoff, J. Silverman, J. Washburn, C. D. Peterson, R. Y. Butwell, A. S. Tisch, R. F. Goode, R. A. Thom.



# TUFTONIAN

IMPROVING WITH EACH NEW ISSUE, The Tuftonian has adopted a new policy of encouraging even greater student contributions to the magazine. Under the capable leadership of Gene Mafera and Virginia Converse, not forgetting the watchfulness of Executive Editor John Holmes, more emphasis has been placed on the better writings of the students.

Contributions for the magazine come from many different sources, though the main reservoir of copy comes from the English department from the Freshman and advanced composition and poetry classes. All essays and short stories are read and judged for literary worth by the editors who then decide which pieces will be presented in the next issue.

The Tuftonian is unique among college magazines in that it solicits material not only from the student body, but from the faculty and alumni as well. Even so, its main effort is to present a literary magazine directed, in the main, to the undergraduates of the college.



*First Row: R. Grabam, V. Converse, P. Benning. Second Row: T. Dabill, M. Shapiro, R. Warsaw.*



# THE JUMBO BOOK

Carl

Jinny

Julie

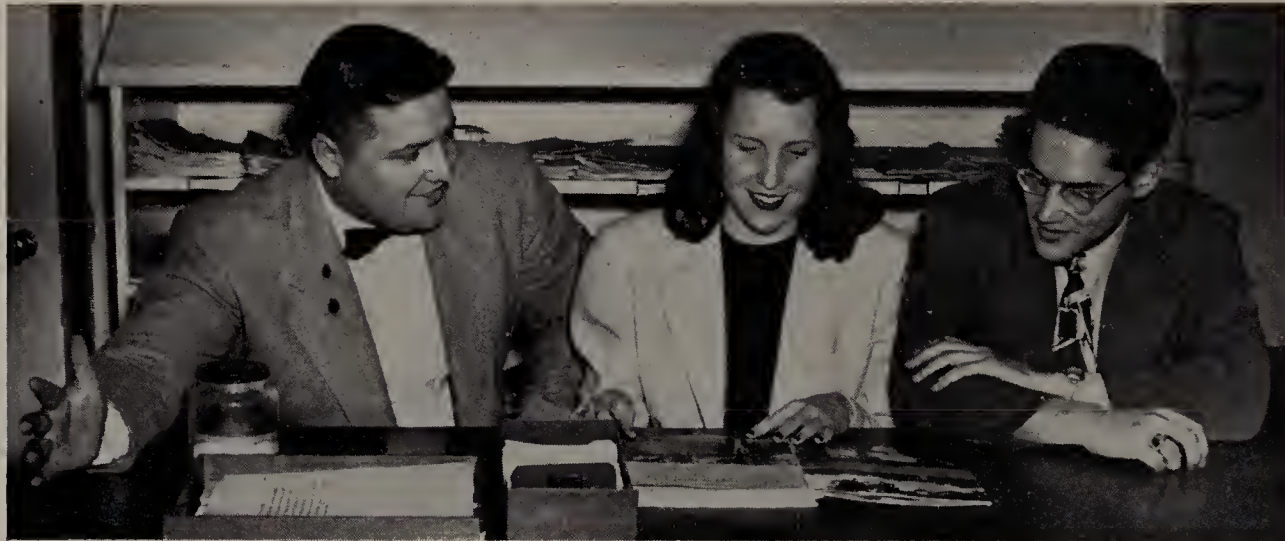

## It's All Our Fault

NOW THAT THE WORK is done, we will have to sit back and wait for the brickbats that will be thrown. The 1948 Jumbo Book is smaller than last year's yet we believe that there is more in it. Cutting out the superfluties and expanding the essentialities, we have come up with something which seems, to us at least, pleasing.

If perhaps the book has a newspaper flavor, the reason is fairly obvious. Starting with the editor and business manager, who held the same positions on *The Weekly* last year, and going down through the staff, you will find many *Weekly* editors and writers. Ev Day, Activities Editor, Jim Sherman, Advertising Manager, Bob Charleton, Sports Editor and many of the staff members have all worked together previously on *The Weekly*. In fact, *The Weekly* editors threatened to call in the FBI unless we stopped kidnapping key men.

The 1946 navy book, *The Shakedown*, is also well represented with Fred Weiss, managing editor of that publication taking over the same job this year. And he brought along with him another member of the *Shakedown* staff in the person of Frank Muller, Photographic Editor.

Not enough can be said in praise of Jinny Brent, Jackson Editor, and her numerous cohorts who inhabit Richardson House. Whenever work had to be done in a hurry, she was the one to produce results. And what results! Would that all yearbooks could have such pleasing Jackson editors who have a ready shoulder when the inevitable crying in the beer begins.

A word here about Ray Thompson, who was originally Fraternities editor. He took the job willingly and was progressing famously with the section until he discovered

a whole semester's credit which had been lost somewhere. And he graduated post haste, relinquishing his extra-curricular positions along the way.

A few final words about *THE BOOK* itself. Last Spring, we realized that no yearbook can be too extraordinary. But at the same time, we decided that this year's book was to be as refreshingly different as possible. Borrowing ideas shamelessly from each and every annual we have ever seen, we came up with a few which we think are pretty good. The Summer-Winter cover is the first we have ever seen, though the photographic idea came from the 1938 book and a Connecticut girls' school.

The Senior section was adapted from the one appearing in the 1944 LSU annual. The faculty section is another remodeling job, this time of a high school annual. The Sports section is Bob Charlton's original idea, while *The Greek World* is an amalgamation of several Jumbo Books.

The candid montage idea was used in past books, but it comes more from learning how to save money and space while getting in a lot of pictures in *The Weekly*. And we really should reveal that we stole old cuts prolifically, using them wherever they were appropriate. Check back and see for yourself.

In all, the '48 book is about 50 pages smaller than last year's. But we think that we have more material and more faces in this book than have appeared in any book the College has ever seen. Even so, we hope that future books will surpass this for wealth of material and information. We have used every bit of space except for the page edges. And they can be used too.



## Editorial Staff

Managing Editor: Frederick C. Weiss  
Assistant Jackson Editor: Carolyn Tucker  
Assistants: Janice Gallinger, Mary Hadelor  
Photographic Editor: Frank Muller  
Assistants: Michael Hunt, Jr., Betty Travis, Harvey Roazen, Richard Pastorello, Guy Hauman, Marilyn Chapin, Sylvia Hall  
Activities Editor: Everard Day  
Sports Editor: Robert Charlton  
Assistants: Robert Rousseau, Walter Brent, Sumner Kraft  
Greek World Editor: William Yee  
Senior Editor: Paul Chervinsky  
Assistants: Emily Graham, Janice Pote, Jean Noble  
Art Editor: William Pretti  
Assistants: Jean MacCarragher, Herbert Higginbotham

## Business Staff

Advertising Manager: James Sherman  
Assistants: Marion Teele, Jewel Currier, Mary Morrison, Laura Bradley



*First Row: B. L. Travis, P. Chervinsky, W. Yee, C. Peer, J. Wagman, V. K. Brent, W. Pretti, F. Weiss, C. H. Tucker. Second Row: M. B. Chapin, E. L. Graham, B. R. Bell, M. C. Hadelor, S. C. Kraft, D. Johnson, M. J. Morrison, S. Hall, A. L. Gilbert. Third Row: M. Teel, E. Carlson, J. Currier, F. Muller, J. Sherman, N. Holway, L. Bradley.*



# Pen, Paint and Pretzels



*First Row: L. Cohen, P. Lundeen, M. Shapiro, N. Solomon, J. McCarthy, B. Gordon, B. Trask, P. Jackson. Second Row: D. Howard, R. Graham, H. Bate, M. Freeman, D. Metcalfe, J. Woodruff, M. Wright, B. O'Connor, M. Henderson, D. Kinsella, M. Balch.*

SINCE ITS FORMATION in 1910, Pen, Paint, and Pretzels has become an institution at Tufts. Although originally open only to Seniors, the honor society later elected to its membership both Juniors and Seniors who had distinguished themselves on or back stage.

The electoral system has consistently maintained an ambitious organization which each year presents great plays to campus audiences. In recent years these plays have frequently been unconventional productions, giving new theatrical developments to the public.

And now, as the swan song of the old Jackson Gym is heard on Hill, the building lends itself more to dramatic work. The 1947-48 season saw new make-up and prop rooms, and many new plans for the day when the building will be at the complete disposal of the drama department and 3 P's.

The season opened on stage with the presentation of a well modified version of Shakespeare's "The Taming of The Shrew." Many newcomers to the Jackson Gym stage gave outstanding performances—milestones on the road to membership and the distinctive gold key which denotes the honor.

Irwin Shaw's striking "Bury the Dead" greeted the college community after the Christmas Holidays. This drama was produced on irregular stages scattered from front to rear and floor to roof of the old gym. Bleachers, which held capacity audiences, were constructed along one wall. Again new faces joined the parade of past members.

The season saw seven names added to the roster of 3 P's. Doris Kinsella received an honorary membership for her work dating back to the "Claudia" of 1946. Don Howard, who started his stage career with "Hotel Uni-





verse" in 1947 and appeared in the first two productions of this season, also received membership. Henry Bate and Ross Graham, who played the lead in "The Taming of the Shrew", were also elected to membership. Boardman O'Connor and Barbara Trask also received gold keys for their enthusiastic work behind the scenes.

Though laurels are seldom cast to the production staff of a play, they probably contribute more than an audience realizes. The stage manager, whose brawn and brain coordinates all the activities of the cast and crew; the assistant to the director, whose manifold jobs include tedious work with the cast; the committee chairmen, who manage properties, costumes, scenery and settings, lighting, make-up, and the box office—these are leaders of a great hierarchy of back-stage personnel without whose efforts the play could not be produced. Their hard work is rewarded not by applause and curtain calls, but by the pleasure derived from a job well done.

But under mechanical obstacles, 3 P's continues to produce great plays, never apologizing for the deficiencies, but personifying spirit and enthusiasm for a tradition, the play must go on.

*PRES. J. McCARTHY*  
*VICE-PRES. N. C. SOLOMON*  
*SEC. B. W. GORDON*  
*TREAS. M. W. SHAPIRO*

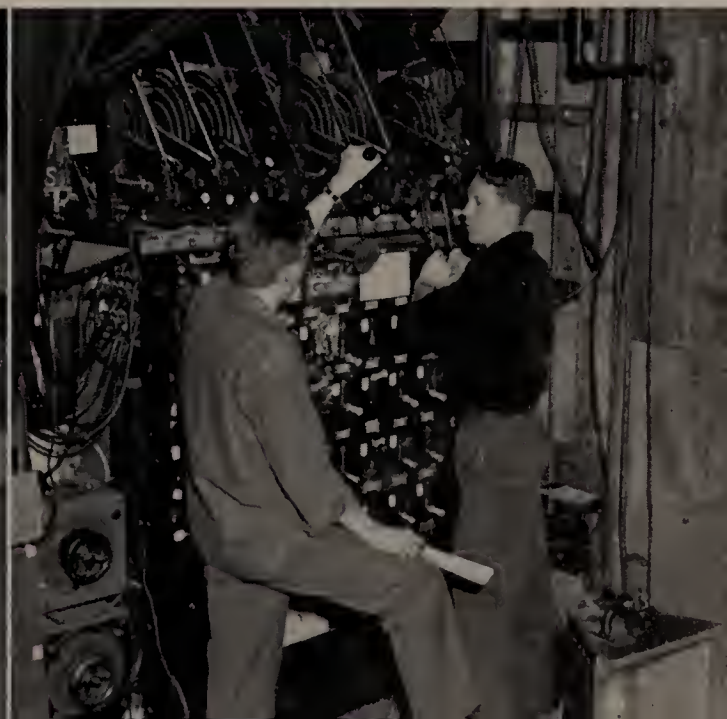



# MUSIC AT TUFTS

THE PAST YEAR witnessed a resurgence of musical activity on the campus. The season began with a successful concert which combined the talents of the Chorus, Odikon, and the Tufts Community Orchestra. Other concerts followed during the year by these groups and the Concert Band, offering relaxation to the student body and the participants.

Odikon continued to be limited to twenty of the best singers, who were invited to become members after auditioning with the conductor and officers of the group. In addition to the Chorus and Odikon, a Choir was formed under student direction for Sunday Chapel Service. The Choir, with its membership entirely voluntary, quickly took hold on the campus and contributed greatly to the Sunday Chapel.

The Tufts Community Orchestra, still in the process of growth, managed to give a number of concerts with guest artists as soloists. The Orchestra is perhaps the most exacting of the musical clubs and requires more knowledge of music, and also more outside study. There is also the Tufts Band which played at the football games and at concerts.

All the musical activities not only bring enjoyment to the student body and faculty but also educate them in good music. However the members themselves gain more in both factors. They sing and play for the simple reason that they enjoy music. For that reason Tufts is again becoming the "Singing College."

## Odikon

*PRES. I. HOLMBERG  
BUS. MAN. H. FULTZ  
SEC.-TRAVEL MAN. L. H. BUFFINGTON  
TREAS. J. FLAGG*



*First Row: L. H. Buffington, J. Flagg, T. Stone, I. Holmberg, H. Fultz, B. Crowley, R. Rawcliffe. Second Row: G. Hickson, L. J. Bradley, A. Landers, B. Willes, M. T. Stone, V. Craig. Third Row: E. R. Guise, A. Richey, III, P. E. Campbell, S. P. Hansen, W. K. Adams, H. E. Houghton.*



# Combined Glee Clubs



*First Row: W. Curby, L. Melancon, F. R. Guise, A. Richey, III, P. E. Campbell, Dr. T. Stone, H. Fultz, L. Buffington, I. Holmberg, B. J. Boutwell. Second Row: D. M. Davis, C. S. Freeman, R. Rawcliffe, P. Green, V. L. Craig, C. McClintock, B. Crowley, A. Reynolds, P. Wiener, K. Hawkins. Third Row: M. L. Hintz, B. M. Aldrich, L. J. Bradley, D. Fletcher, J. Flagg, C. Gray, C. Green, P. Eby, V. Taylor, B. Cable. Fourth Row: A. L. Landers, M. M. Elwell, M. T. Stone, R. A. Koch, G. Griffith, M. J. Bagley, M. E. Milne, B. A. Willes, P. E. Little, M. E. Hofmann. Fifth Row: S. P. Hansen, C. W. LaBlanc, L. D. Kerner, D. E. Houghton, W. K. Adams, H. E. Houghton, W. W. Bassford, W. F. Toothe, C. A. Benoit. Sixth Row: R. W. Bean, R. B. Moulton, H. L. Chamberlain, E. C. Stanley, W. A. Pearson, W. H. Preston, R. H. Olson, G. W. Hickson, D. H. Close, F. X. Campion.*

*PRES. H. FULTZ*

*TREAS. A. RICHEY III*

*MANAGER P. CAMPBELL*

*LIB. I. HOLMBERG*

## Band



*First Row: J. A. Desnoyers, F. A. Blowe, D. A. Henchey, C. R. McCrossan, F. W. Kempf, R. C. Busch, G. C. Weisert, W. L. Estes, G. A. Guild. Second Row: A. E. Cohen, R. D. Bengle, R. W. Hatch, J. L. Farrell, R. J. Shapiro, J. A. Lane, Jr., J. J. Griffin, H. E. Willey, R. E. Rosenblum, R. H. Bailey, E. M. Hyde, M. R. Rubin. Third Row: N. Whitney, D. L. Cochran, R. Chisholm, D. Margonleff, J. Johnson, Jr., L. Heath, H. MacKinnon, R. J. Knox, G. K. Boyd.*

*DIRECTOR F. W. KEMPF*

*PRES. C. R. MCCROSSMAN*

*MANAGER R. C. BUSCH*



# Varsity Club

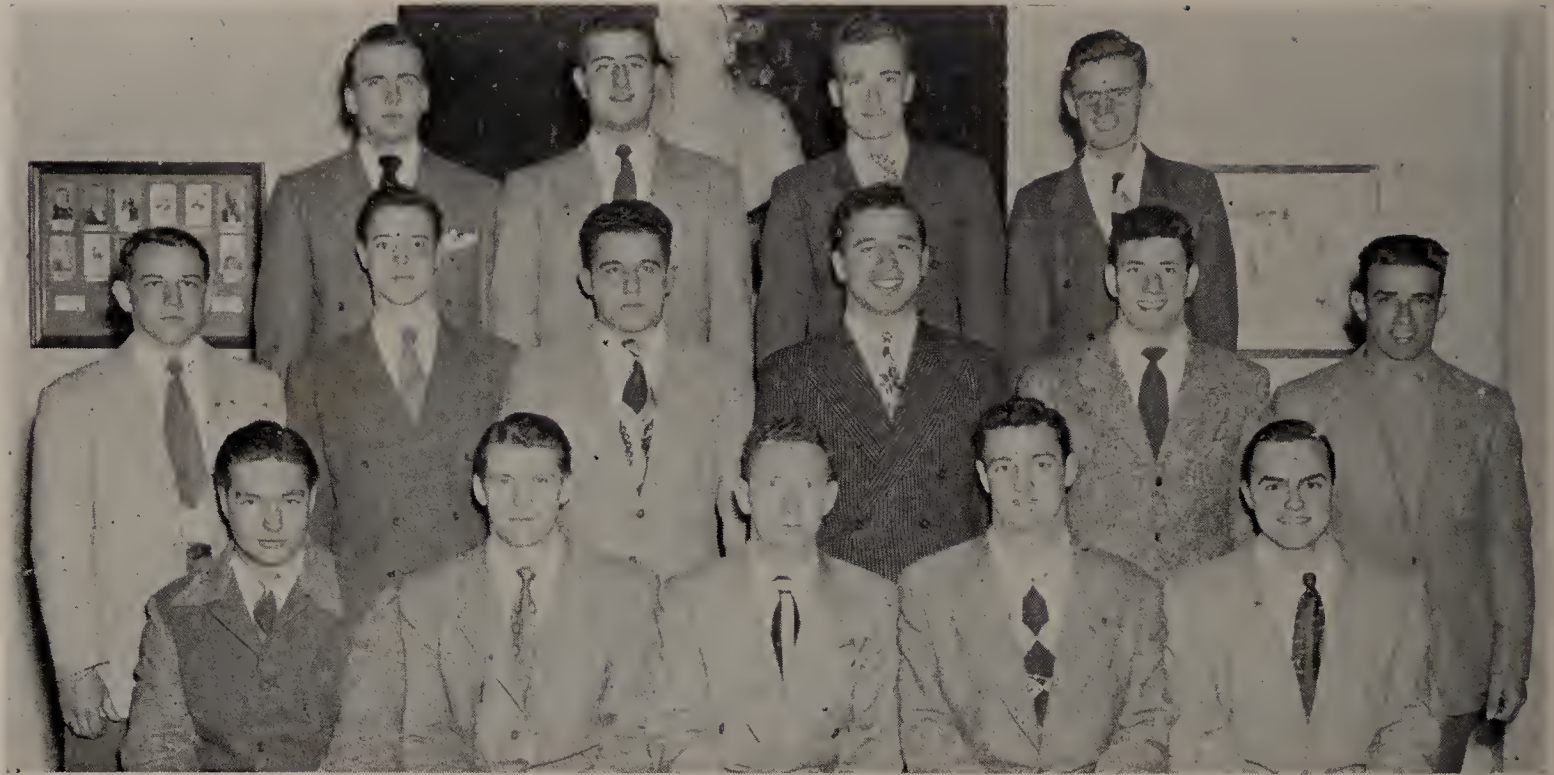

*First Row: B. N. Reed, N. J. Neu, E. D. Meehan, J. W. Mazzola, W. B. Town. Second Row: D. McKenna, R. Steele, G. Rose, J. Boronian, R. Fobert, J. Calagione. Third Row: R. W. Bennett, J. P. Jabbour, R. S. Nicholson, E. F. O'Connell.*

*PRES. E. D. MEEHAN  
VICE-PRES. J. W. MAZZOLA*

*SEC. N. J. NEU  
TREAS. R. PEEK*

THE VARSITY CLUB has become, in the space of a year, the most active group on campus. Founded to further athletics at Tufts College, it has set up a student aid fund to assist athletes in need of financial assistance. To raise funds for this program, the club has set up its tradition of running Fall and Spring Sports Dances and its successful Minstrel Shows. All the profit from these ventures has been put into the fund, now a respectable total.

Contrary to the belief of most students on Hill, the fund is not to be used for scholarships as such, awarded and announced. Instead, the aid is given by the Varsity Club without any heraldry. Already, its resources have been tapped to assist varsity men in college.

Composed of all varsity lettermen, the club boasts of more big names on campus than any other organization, including the Student Council. Its desire to improve the quality of sports here places it among the most active groups on Hill. Constantly driving forward and desiring to see advancement in the facilities available in Cousens Gym and elsewhere in the athletic plant at Tufts, the Varsity Club is always involved in some new project. It is because of this spirit, one of the few manifestations of real college spirit on Hill, that the club picture shows so few faces. Everyone else was involved in some other task at the time it was taken. Either participating in some sport or carrying out some other activity on Hill.

## Cheerleaders



*L. Coben, B. Trask, T. Novack, S. Drulie, B. Blanker, A. Bonney, A. Schoolman, P. Lagrenade, J. Coyle, G. Wellington.*



# Mountain Club

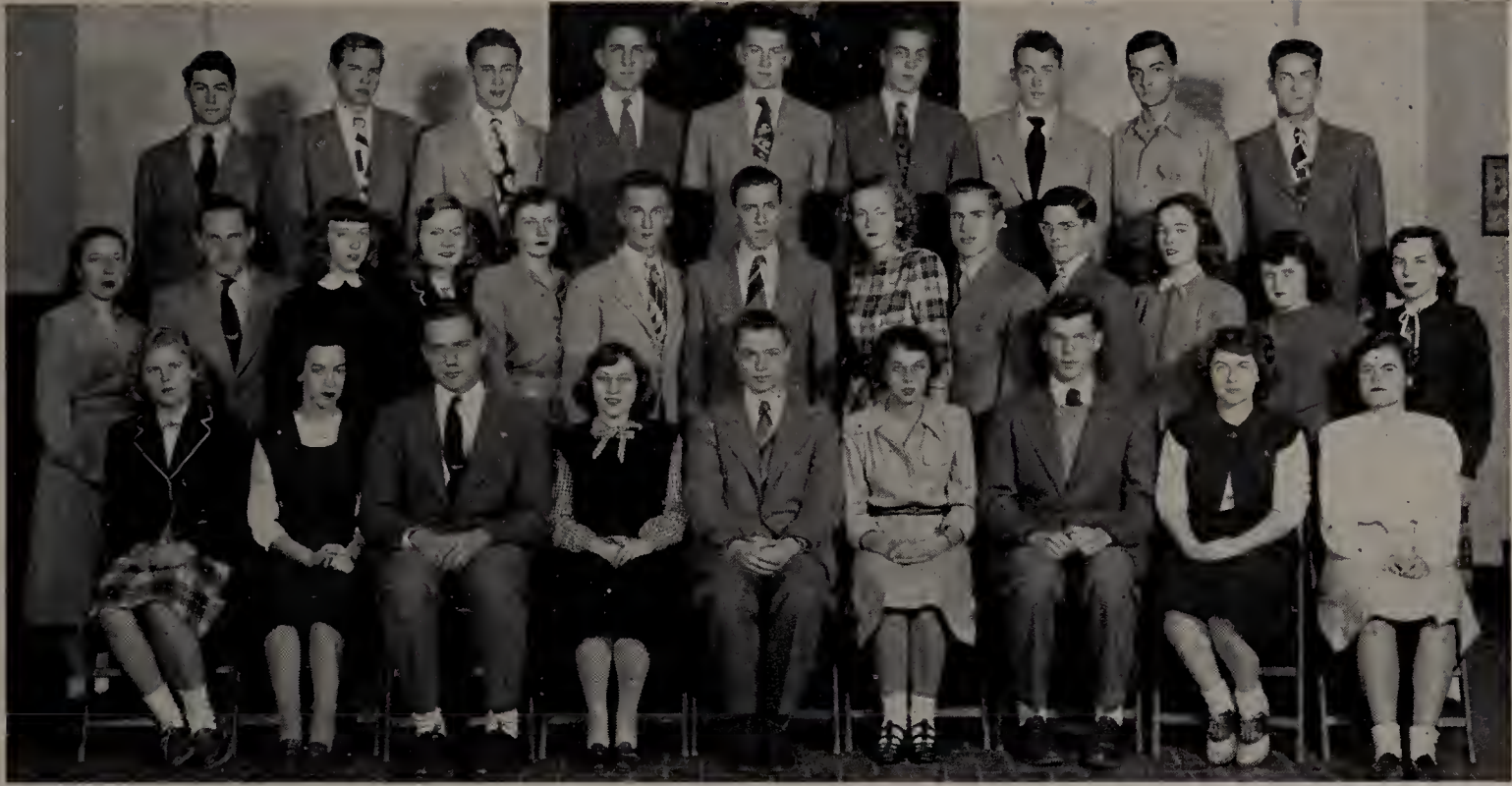

*First Row: L. L. Jelliffe, M. B. Kennedy, R. B. Hooper, B. A. Marshall, R. W. Sansom, H. K. Smith, B. Bobrow, J. Foley, E. Hall. Second Row: P. Wiener, V. Huber, M. Hartpence, D. McEwan, C. Eckfeldt, S. Cole, W. Brown, M. Harshaw, R. J. Jones, B. W. Hatch, B. J. Cable, E. F. Saunders, N. M. Hutchinson. Third Row: R. E. Rosenblum, D. W. Watson, M. K. Kontoff, C. D. Peterson, R. J. Kudner, R. F. Goode, R. J. Hurley, J. L. Wagman.*

PRES. R. W. SANSOM  
VICE-PRES. H. R. SMITH

SEC. R. W. GREEN  
TREAS. B. A. MARSHALL

# Yacht Club



*First Row: J. Morison, J. B. Lane, D. M. Kruschwitz, H. J. Mainwaring, D. C. Simonds, M. F. Munroe, G. P. Vratatos, V. H. Huber, J. W. Dudley. Second Row: B. Sampson, M. Teel, J. Currier, C. Carpenter, J. Coe, L. H. Thomas, F. J. Lane, Jr., D. R. Cooke, R. A. Clabault, A. G. Tierney, R. W. Burgess, W. E. Powers, S. B. Smith, L. L. Jelliffe, N. M. Hutchinson, P. E. Mitchell. Third Row: K. T. Lewis, H. W. Linde, R. A. Sears, W. F. Lawton, F. B. Bristol, R. E. Rousseau, J. B. Hooper, C. I. Munroe, R. M. Flynn.*

COMM. D. C. SIMONDS  
V. COMM. H. J. MAINWARING

R. COMM. M. MUNROE  
SEC. D. M. KRUSCHWITZ

TREAS. G. VRATTOS



# Religion on the Hill

A COLLEGE without a religious club would be like a church without people. There are at Tufts, religious societies for nearly every faith represented on the Hill. They were organized and function on a strictly voluntary basis, every member belonging because he wants to. The clubs have increased in membership in the past year, all members showing a strong spirit and ambition for their club.

The six active religious clubs are the Newman Club, Phillips Brooks Club, Wesley Club, Congregational Club, Hillel Society, and Christian Science Club. Each has a specified room in one of the campus buildings where it meets every other week. At these meetings there usually are speakers, either on religious subjects or current events. Each holds parties during the important seasons of the year, thus accomplishing one of its objectives — sociability.

Supervised by the Tufts Theological School, the clubs participate in all religious functions on the campus. During the Mid-day Religious Services through the Lenten Season each group provided a speaker for each service. The Sun-

day evening Vesper services, long a Tufts tradition, often are led by one of the religious clubs. The newly reorganized Sunday morning Chapel services are an additional opportunity for the clubs to enable themselves to do something for the College community.

Several of the clubs have long been a part of Tufts; such as the Newman Club, the Phillips Brooks Club, and the Hillel Society. However the birth of the Congregational Club and the Wesley Club can be remembered by many Tufts undergraduates. Whether old or new the clubs do not compete against one another but work together to accomplish the common end of religious instruction and social fellowship.

To help promote liberal-mindedness and understanding of our world, as well as upholding religious ideals is the purpose of the Tufts religious clubs. All are interested in a universal brotherhood, and are striving to help promote good-will among the major religious faiths that are in conflict in the world today.

## Christian Science Club

*PRES.* N. W. NELSON  
*VICE-PRES.* D. WALTERS  
*SEC.* W. MACDONALD  
*TREAS.* J. VAN VLECK

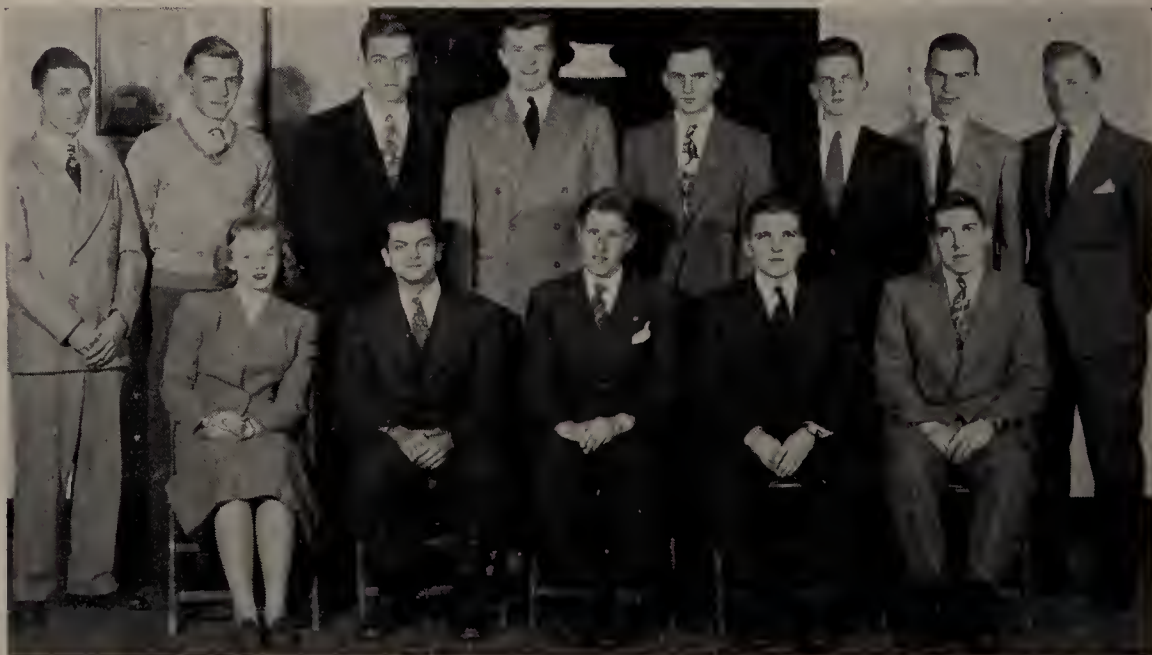

*First Row: D. C. Walters, J. F. Van Vleck, N. W. Nelson, G. D. MacDonald, W. I. MacDonlad. Second Row: R. H. Jackson, C. C. Frost, D. B. Dik, L. C. Heath, E. W. Heinzerling, A. Whittier, R. J. Cranshaw, Jr., F. L. Ogilvie, Jr.*





## Congregationalists Club

PRES. R. S. NICHOLSON  
 VICE-PRES. J. FLAGG  
 SEC. M. WILKINS  
 TREAS. C. PFARSON

*First Row: R. Koch, C. Gray, J. Flagg, M. Elwell. Second Row: J. Powers, J. Japp, R. Griffen, W. Clough, I. Van Dousel.*

## Methodists Club

PRES. P. LYBECK  
 VICE-PRES. E. M. WINANS  
 SEC. L. HAYES  
 TREAS. D. HOWES  
 ADVISER: DR. E. R. KEISLAR



*First Row: L. Hayes, P. Lybeck, D. Howes. Second Row: E. M. Winans, Dr. E. R. Keislar, I. C. Magnus.*

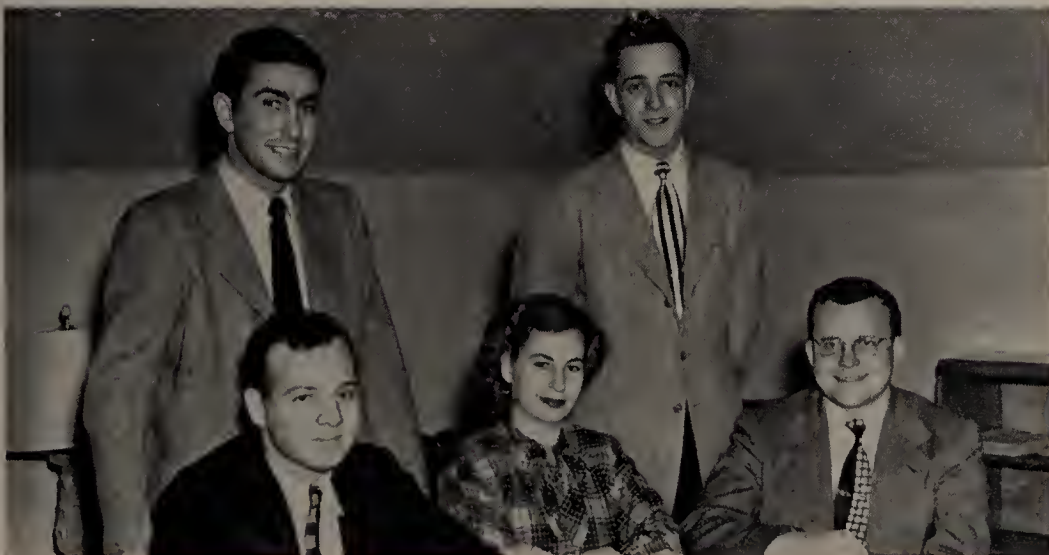

## Hillel Society

PRES. A. KRAMER  
 VICE-PRES. B. SHADOWITZ  
 SEC. M. ZISKIN  
 TREAS. M. RUBIN

*Seated: M. Rubin, G. Vershbow, A. Kramer. Standing: M. Sorota, A. Tisch.*



# Phillips Brooks Club

PRES. P. E. SCHUBERTH, JR.  
 VICE-PRES. E. SPENCER  
 SEC. N. H. ELDRIDGE  
 TREAS. R. POOLE  
 ADVISERS: REV. H. R. WIECHERT,  
 REV. M. F. ARNOLD



First Row: C. S. McIntire, Rev. H. R. Wiechert, R. E. Lander, R. Poole, P. E. Schubert, Jr., N. H. Eldredge, G. F. Kelley, Rev. M. F. Arnold, M. A. Johnson. Second Row: J. Howarth, B. Walker, B. Whitlock, P. Eby, C. Green, E. Carlson, J. Martin, D. Dreger, J. Houle, M. Tietjen, R. Grahn, C. Carpenter, V. K. Brent, L. Jelliffe, J. Fageant, J. Wellington. Third Row: W. G. Weaver, T. Downer, P. Garland, W. J. DeWitt, Jr., A. B. Petersen, R. A. Thom, R. B. Hooper, W. B. Town, I. Willis, M. R. Simonds.

# Newman Club



PRES. E. ZOLIK  
 VICE-PRES. M. J. MORRISON  
 SEC. O. E. VANTURA  
 TREAS. L. J. BRADLEY

First Row: F. J. Roth, W. Cusby, B. Crowley, R. Forest, R. J. Kudner. Second Row: C. W. LaBlanc, J. Ruddick, H. E. Weltzer, W. C. Henchy, W. E. Hannaw. Third Row: F. X. Campion, R. H. Olson, W. H. Preston, Jr., G. Hickson.



# Off - Hill Club

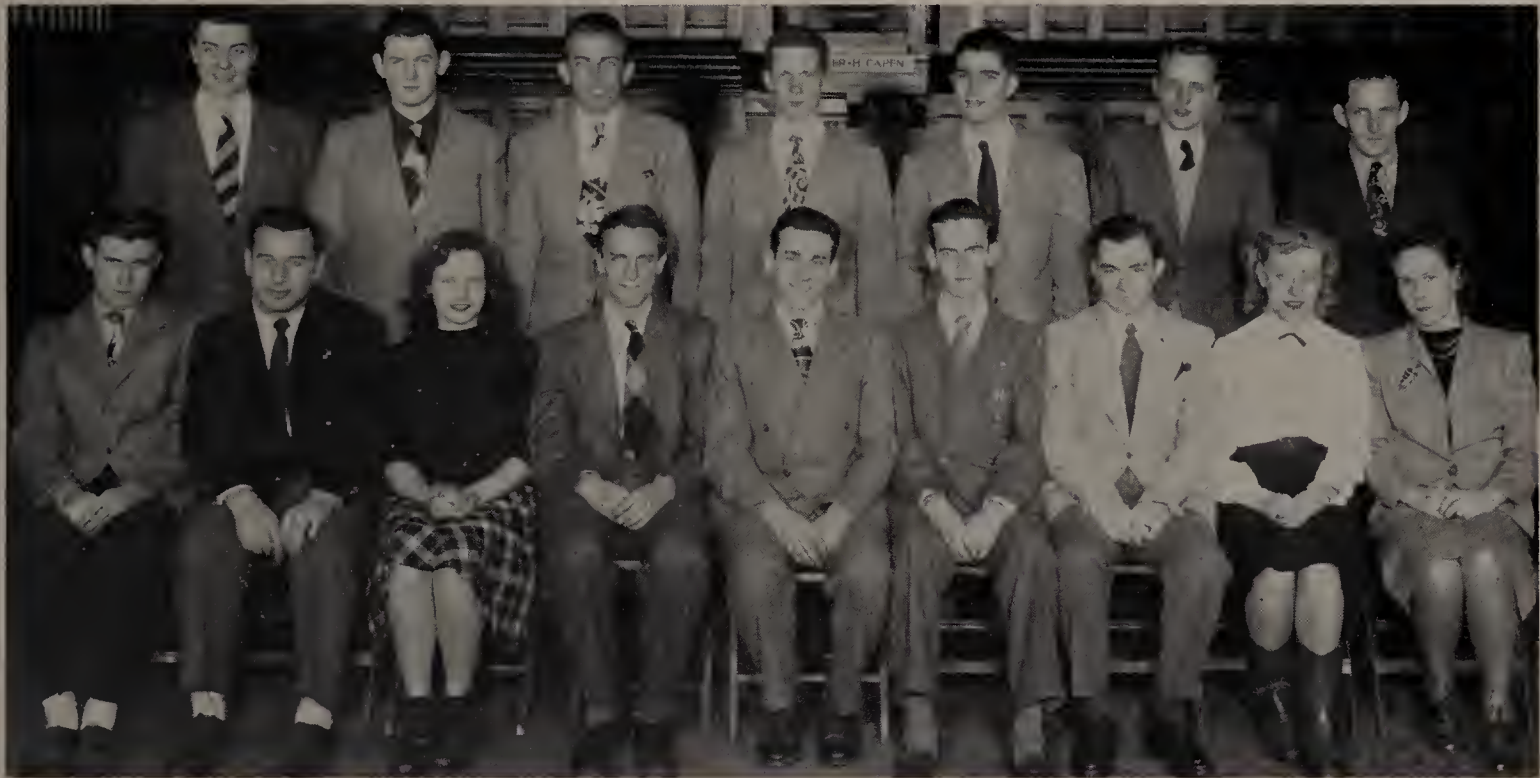

*First Row: F. Rawlings, J. Baronian, B. Mackey, W. Brent, M. Ezrin, R. J. Knox, H. Demone, E. Carlson, E. F. Nelson. Second Row: R. W. Carver, R. H. Marshall, D. G. West, J. A. Lane, Jr., H. P. Donohue, Jr., A. L. Berger, Jr., V. H. Huber.*

*PRES. M. EZRIN  
VICE-PRES. L. DILLON  
SEC. R. J. KNOX  
TREAS. W. BRENT*

## The Mayor



## Mayor's Monsters



*J. Angeramo, D. Benoit, C. Benoit, Mayor Ed. W. Hartnett, J. Mazzola, W. Komenda.*



# Engineering Societies

TO HELP MAKE THE ENGINEERS better Tuftsmen, the Engineering Council was founded last Spring. Its purpose is to coordinate engineering functions and encourage greater participation in College functions on the part of the engineers. To this effect, several smokers were held with different speakers providing entertainment. Acting in conjunction with Tau Beta Pi, the Council has undertaken the supervision of the embryo Tufts College Radio Station. At present, both organizations and the Radio Society are engaged in planning the many facets of such a station. The several engineering societies, taking their cue from the newly formed Council, have expanded their activities. More frequent meetings and speakers have become the rule. Also, plant trips, long a regular part of the Engineering School, were increased in number.

The results of this new policy among the engineering students can be seen already in their increased interest in happenings on campus. Enginairs, in The Weekly, has become one of the most popular features of the paper as a result of the competition to author it. In all, it appears as though the point is finally being reached when engineering students will consider themselves integral parts of the College community.

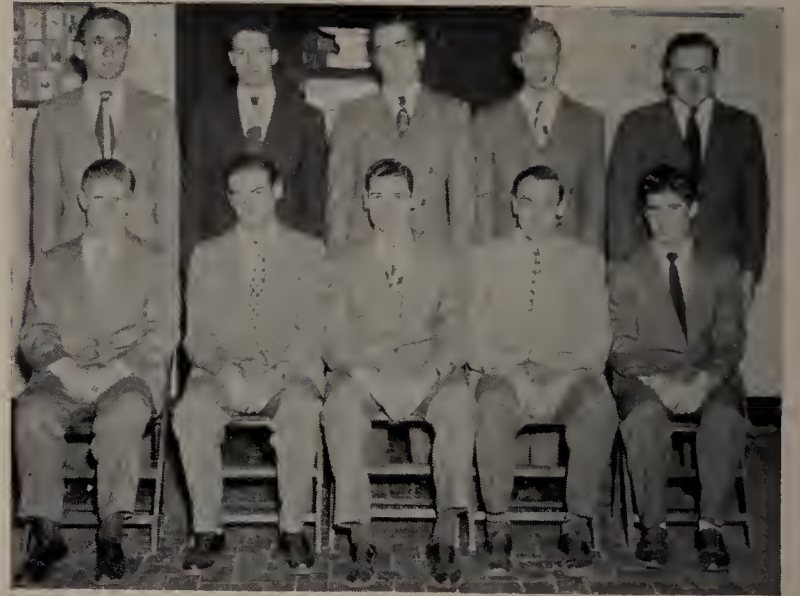

*First Row: W. C. Henchy, J. T. Byrne, A. S. Pittman, D. G. Walker, A. J. Plantamura. Second Row: W. J. Casey, A. F. Welch, E. F. Casey, P. D. Krensky, R. A. Norwood.*

*PRES. J. T. BYRNE  
VICE-PRES. W. J. CASEY  
SEC.-TREAS. L. CHAMBERLAIN  
STU. COUNCIL: J. BISHOP, JR.*

## A I Ch E

*PRES. D. WALKER  
VICE-PRES. W. J. CASEY  
SEC. M. F. LITCHFIELD  
TREAS. A. GRECCO*



*First Row: W. Yee, R. Ball, W. Casey, D. Walker, M. Litchfield, A. Plantamura, G. Harvey. Second Row: D. Felice, J. Byrne, R. Larter, B. Reed, Hendrickson, R. Sigler.*



# A I E E



*First Row: T. A. Puorro, W. B. Brigham, E. Kaplan, A. F. Welch, L. S. Keller, A. H. Howell, E. Alliot, C. F. Harrington, L. C. Sweeney. Second Row: R. B. Goddard, K. S. Knapton, Jr., H. A. Meyers, E. C. Magison, W. C. Henchy, C. B. Stott, L. J. Borgatti, W. K. Kay. Third Row: A. A. Webster, G. M. O'Neil, V. Clapp, J. Silverstein, F. X. Katzenberger, P. D. Krensky, R. W. Peterson, E. O. Brown.*



# A S M E

*PRES. E. F. CASEY  
VICE-PRES. R. A. NORWOOD  
SEC. J. T. SWANTON  
TREAS. S. K. KAUFFMAN*

*First Row: J. L. Bishop, Jr., J. L. Davies, F. Walter, A. C. Tobey, G. J. Arno, L. Agnew, J. Colouriotos, P. M. Ferell, Jr., J. C. Sieg, N. Palumbo. Second Row: E. M. Mousesian, D. E. Ripley, J. Q. Adams, B. J. Cable, W. R. Collier, C. R. Fleming, E. P. Coltman, D. A. Fisher, C. G. Marple, D. A. Wick, W. J. McNutt. Third Row: E. O. Brown, D. S. Price, J. D. Cahill, Jr., R. H. Eldridge, J. A. Karol, O. H. Chalker, Jr., R. R. Oliver, R. A. Norwood, F. W. Currier, H. H. Osburn, G. H. Ribble, M. Bloom, K. R. Johnson, P. S. Belitsos. Fourth Row: J. T. Swanton, F. B. Muller, W. E. Dawson, E. F. Casey, G. G. Bailey, J. B. Gjerding, A. Nielson, S. K. Kauffman, R. M. Dibble, B. B. Lyon, J. F. Connolly, C. Andrews, III.*

# A S C E

*PRES. A. S. PITTMAN  
VICE-PRES. V. A. GIARRIZZO  
SEC. W. B. O'SULLIVAN*

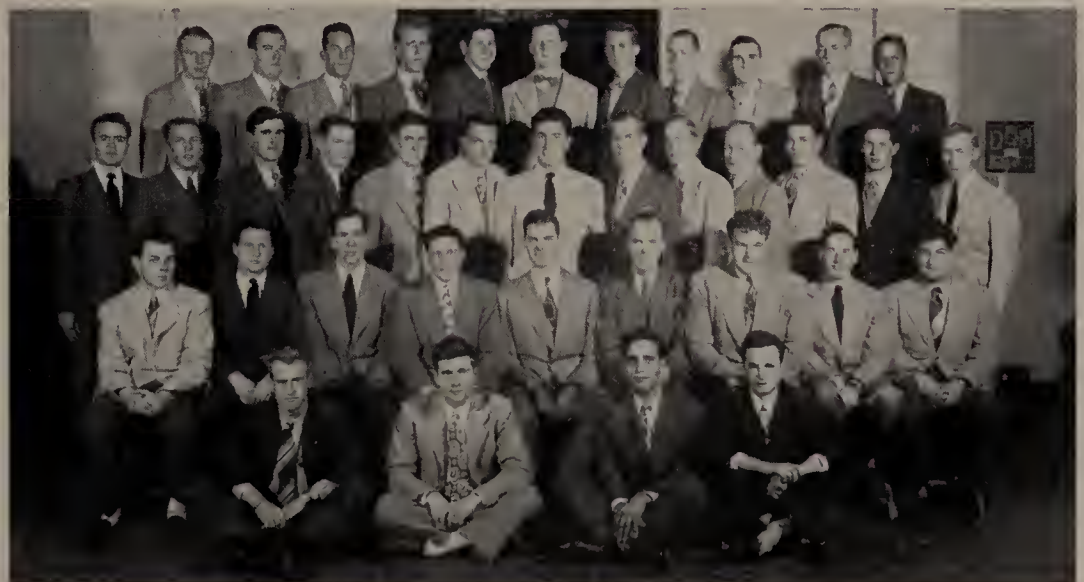

*First Row: P. A. Dunkerley, W. T. Ferguson, P. J. Barbato, W. E. Donahue. Second Row: W. E. Walker, S. Epifano, H. L. Chamberlain, V. A. Giarrizzo, A. S. Pittman, W. B. O'Sullivan, J. W. Dill, L. Gaynor, N. J. Waters. Third Row: J. R. Sequeira, J. W. Semonian, J. Heath, H. G. Simms, N. H. Wilson, M. D. Sorota, R. A. MacLeay, W. G. Weaver, Jr., S. Hyland, D. N. Molander, W. L. Estes, C. J. Owen. Fourth Row: R. E. Lander, W. M. Hook, R. B. Moulton, C. Burbank, W. E. Ingram, A. B. Jensen, L. R. Crowther, M. Chandler, L. T. Perkins, R. C. Bergstrom, W. L. Sunderlin.*



# Radio Society



*First Row: K. Knapton, W. K. Kay, C. J. O'Leary. Second Row: H. A. Meyers, F. X. Katzenberger, G. M. O'Neil, R. E. Rosenblum.*

A RADIO STATION for Tufts College has assumed more concrete form with the submission by Student Council to the Administration of a report prepared by Tau Beta Pi. The report, which completely outlines the cost and plan of the projected station, was prepared thoughtfully and carefully, with the view to having the Administration accept the project as feasible.

Though the initial cost of the station, \$13,000, would be high, it would be self-sustaining, and even in a position to liquidate much or even all of this debt through sound management and commercial advertising. The benefits of such a station would be numerous and certainly outweigh the initial objection of cost. It is to be hoped that the future will see a fully equipped radio station operating on campus, bringing another opportunity to the students to develop interests in fields other than those offered academically.

*PRES. F. LANE  
VICE-PRES. E. F. KEESLER  
SEC.-TREAS. W. K. KAY*

# Jackson All-Around Club

*PRES. C. GREENE  
VICE-PRES. C. HAMEL  
SEC. J. DUDLEY  
TREAS. I. HOLMBERG*



*First Row: C. Hamel, C. Greene, J. Dudley. Second Row: J. Pillsbury, I. Holmberg.*





VET  
ADM

29

Duff's College Branch



# Departmental Clubs

OFFERING, BY FAR, the most diversified program of any type of club on campus, is the departmental club. Designed primarily for those who wish to undertake outside work in their major fields of study, the departmental clubs are also open to any who wish to join. In providing a meeting ground for those of similar interests, these organizations do much to further the basic purpose of the college-development of well-rounded students.

Beyond the basic organizations, there are the honorary departmental clubs such as Lambert-Kingsley, the biological society. Election to these honorary societies proves valuable after graduation in that only those whose grades are well above average and whose personalities aid the organization may gain membership.

## Alexander Bain

PRES. B. BELL  
VICE-PRES. C. S. MORRILL  
SEC. R. C. SYMONDS  
TREAS. G. SINCLAIR



First Row: B. Haskell, M. B. Chapin, R. C. Symonds, B. Bell, C. S. Morrill, J. Emerson, D. M. Davis. Second Row: M. L. Gallagher, M. J. Morrison, P. L. Lagrenade, P. E. Little, W. K. Millar, P. D. Delley, D. Vigoda, G. Vershbow. Third Row: A. H. Wolozin, A. M. Svensk, A. A. Leve, D. M. Kruschwitz.



## Canterbury Club

PRES. H. T. BUNKER  
 VICE-PRES. A. GILBERT  
 SEC. A. GILBERT  
 TREAS. A. E. SEARS



First Row: G. Boyle, S. Druli, A. E. Sears, A. Gilbert, H. T. Bunker, J. Lord, E. Ruder, N. Hutchinson, E. Adamson. Second Row: E. Kruszyna, J. Marshall, B. M. Aldrich, Prof. M. J. Files, Prof. H. H. Blanchard, Prof. J. Holmes, B. Morgan, J. Howarth, N. Puffer. Third Row: E. Carlson, M. Wilkins, J. Flanagan, M. Stuart, B. Bobrow, C. F. Brown, J. B. Martin, G. F. Kelley, C. Gray.



## Chemistry Club

PRES. R. M. BARTON  
 VICE-PRES. R. C. MITCHELL  
 SEC. H. L. CORBIN  
 TREAS. B. HUMPHREY

First Row: L. B. Black, O. B. Sitter, R. C. Mitchell, R. M. Barton, H. L. Corbin, C. R. Emerson, Jr., R. W. Boyden. Second Row: W. Yee, R. S. Hinrichsen, E. C. Stanley, D. E. Howes, Jr., M. Ezrin, J. B. Martin.

## Economics Club

PRES. J. I. HENDRICH  
 VICE-PRES. H. D. BLAIR  
 SEC. E. L. GRAHAM  
 TREAS. J. T. CAMPBELL



First Row: M. M. Prague, E. L. Graham, J. I. Hendrich, H. D. Blair, J. T. Campbell. Second Row: S. Gould, A. K. Althouse, A. S. Brigham.





## Le Cercle Francais Glee Club

*PRES.* M. E. TIETJEN  
*VICE-PRES.* R. McCALLUM  
*SEC.* M. J. DAVIS  
*TREAS.* R. H. PENNY

*First Row:* N. Latson, H. R. Fortin, M. J. Davis, M. E. Tietjen, R. H. Penny, E. Carlson, W. A. Wright, Jr. *Second Row:* N. Shor, E. J. Smolenski, G. Hickson, P. J. Abidiaz, Mme. M. Balch.

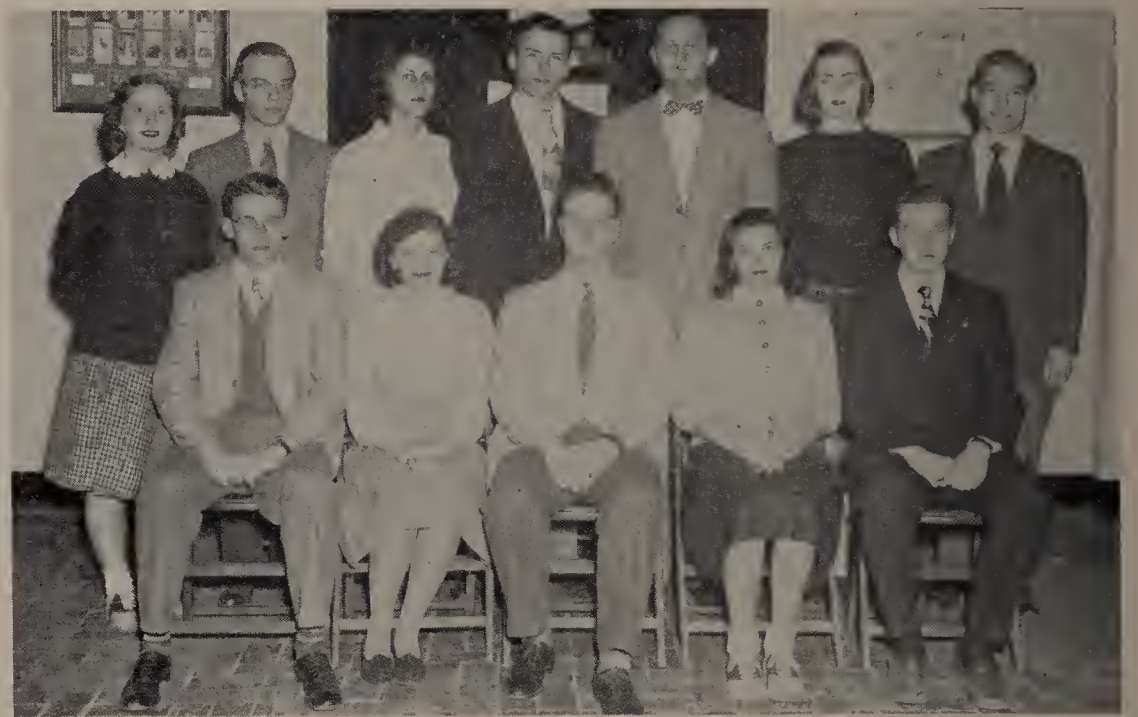

## History—International Relations Club

*PRES.* L. MEWHINNEY  
*VICE-PRES.* S. MORENCY  
*SEC.* J. GRAY  
*TREAS.* A. E. LANDRIAU

*First Row:* C. S. Brewster, A. Gilbert, L. Mewhinney, J. Weger, W. Gowen. *Second Row:* A. Reynolds, R. Schreiber, J. Houle, J. W. Sherman, R. A. Thom, M. E. Milne, H. W. Currie.



## Pre-Legal Society

*PRES.* F. KLEIN  
*VICE-PRES.* M. PRAGUE  
*SEC.-TREAS.* R. SULLIVAN

*First Row:* J. Pierce, M. Prague, F. Klein, R. Sullivan, F. Muro. *Second Row:* H. Jackson, A. Pfeiffer, R. Ellis, T. Davis, R. Kobee, R. Murray.



# Lambert-Kingsley



*PRES. R. M. HAYWARD  
VICE-PRES. M. L. HENDERSON  
SEC. P. M. PEIRCE  
TREAS. R. E. FINN*

*First Row: R. E. Carlson, R. E. Finn, M. L. Henderson, R. M. Hayward, P. M. Peirce, P. L. Gilbert, G. E. Merrill. Second Row: J. Foley, I. Howard, M. Sawyer, A. Chebookjian, G. A. Sztramski, W. Haas, B. Sorenson, B. Travis, A. Johnson, W. Beachman. Third Row: R. G. Young, G. P. Rizzone, V. J. Wilson, H. W. Libo, E. D. Svensson, E. M. Renkin, G. J. Meyer.*

# Pre-Medical Club

*PRES. R. BORRELLI, JR.  
VICE-PRES. W. CLOUGH  
SEC. P. SCARLETT  
TREAS. G. SZTRAMSKI*

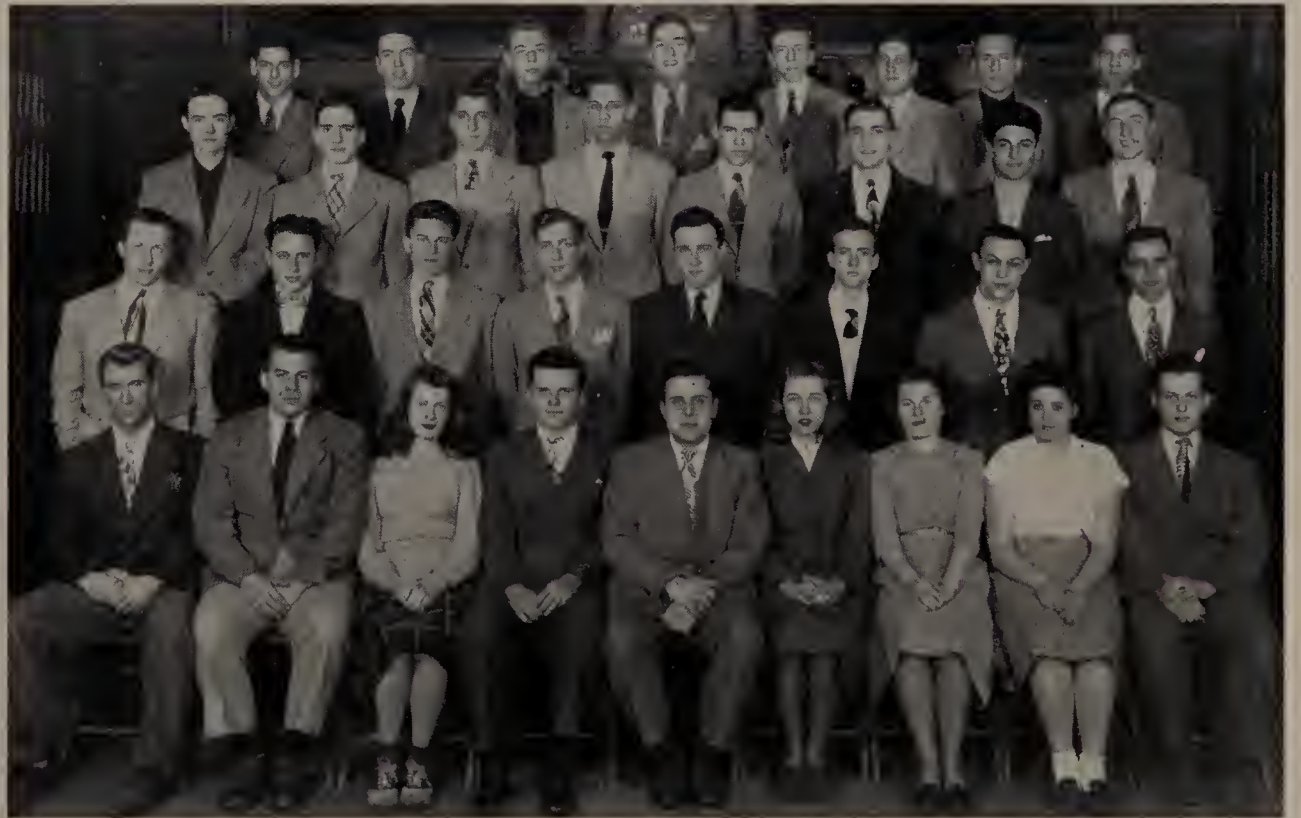

*First Row: R. Peters, N. Abodeely, Jr., H. Morrison, W. Clough, R. Borrelli, Jr., G. Sztramski, P. Scarlett, A. Chebookjian, S. Knight. Second Row: C. Griffin, J. Alpern, R. Franklin, J. Japp, H. Berger, D. Dressler, L. W. Mecca, W. Curby. Third Row: R. Flynn, G. Lampros, H. W. Libo, V. Jones, G. S. Aggerup, S. Bagdigian, P. C. Barsam, W. F. Hannan. Fourth Row: C. Kostas, F. X. Champion, H. Stern, L. D. Brenner, E. M. Braverman, N. D. Silver, A. R. Castorina, F. M. Jones.*



## Debating Society

PRES. M. M. PRAGUE  
 VICE-PRES. H. D. BLAIR  
 SEC. E. MOSS  
 TREAS. J. W. HOLLAND  
 DEBATE MANAGER J. W. SHERMAN



First Row: J. W. Sherman, J. M. Flanagan, J. W. Holland, M. M. Prague, H. D. Blair, E. Moss, V. Azoian. Second Row: A. S. Brigham, S. P. Gould, R. L. Nichols, J. T. Campbell, R. M. Everett, L. Tose, J. M. Colman. Third Row: F. L. Morton, A. K. Althouse, J. I. Hendrick, R. F. Kobee.

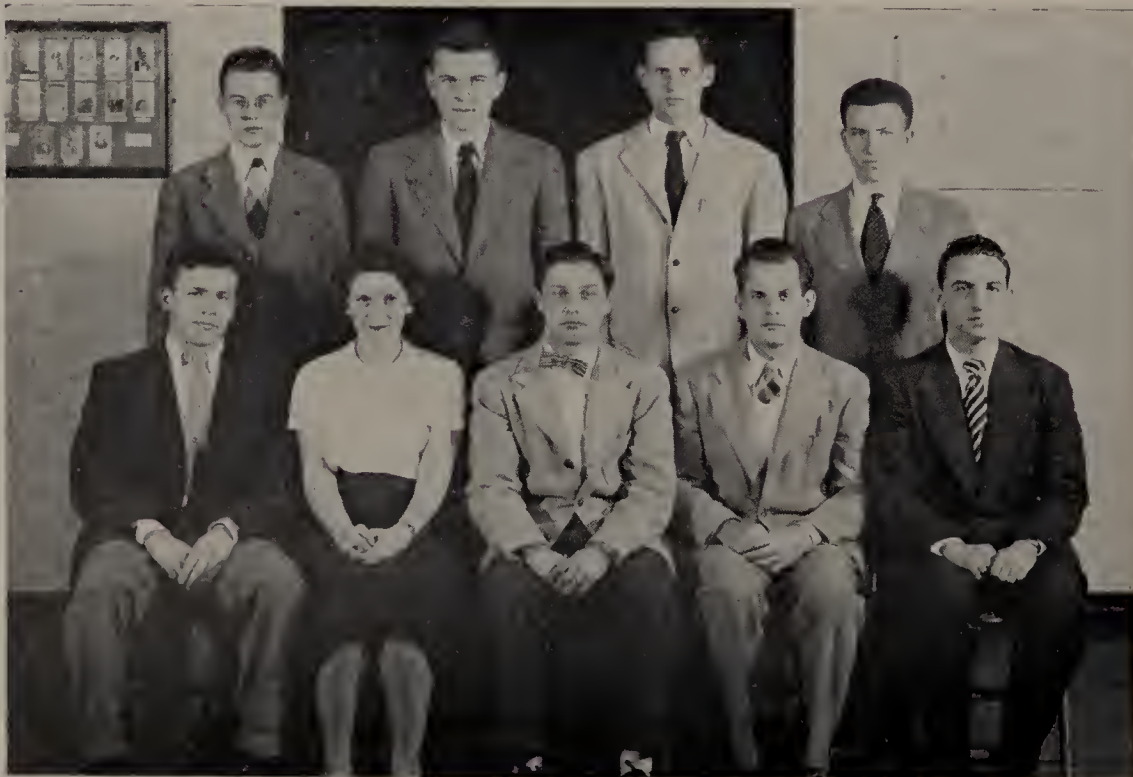

## Forensic Council

PRES. A. BRIGHAM  
 VICE-PRES. J. T. CAMPBELL

First Row: J. W. Sherman, E. Moss, A. Brigham, J. T. Campbell, M. M. Prague.  
 Second Row: R. W. Everett, J. W. Holland, A. K. Althouse, H. D. Blair.



## Liberal Union

PRES. J. F. MULCAHEY  
 VICE-PRES. V. LATIES  
 SEC. E. GREEN  
 TREAS. J. WILLIAMS



First Row: P. Wiener, A. N. Reynolds, V. Laties, J. Williams, J. Weger. Second Row: R. W. Schreiber, J. Houle, J. W. Sherman, W. Gowen, C. S. Brewster, R. E. Hunte, S. Druli.

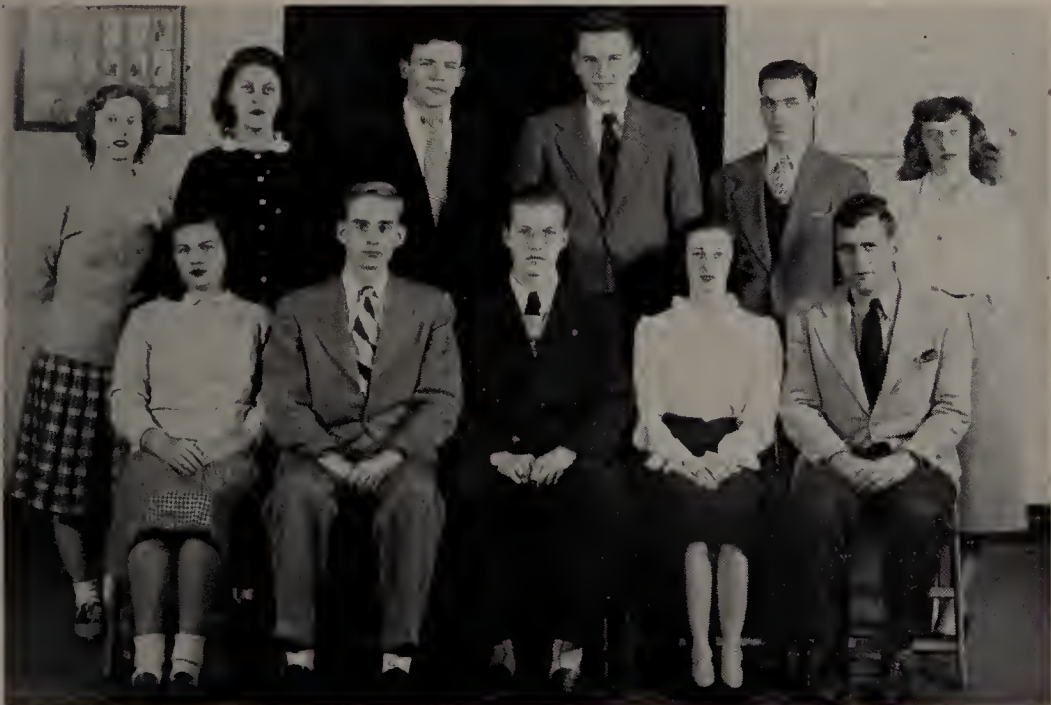

## Student Federalists

PRES. W. GOWEN  
 VICE-PRES. P. E. SCHUBERTH, JR.  
 SEC. J. GALLINGER  
 TREAS. J. F. MULCAHY, JR.

First Row: J. Weger, P. E. Schubert, Jr., W. Gowen, J. Gallinger, J. F. Mulcaby, Jr. Second Row: A. Reynolds, J. Houle, J. Sherman, J. Holland, T. H. Dabill, Jr., S. Druli.

## Camera Club

PRES. H. G. SIMMS  
 VICE-PRES. R. PASTORELLO  
 SEC. F. J. REX  
 TREAS. J. T. BLAKE

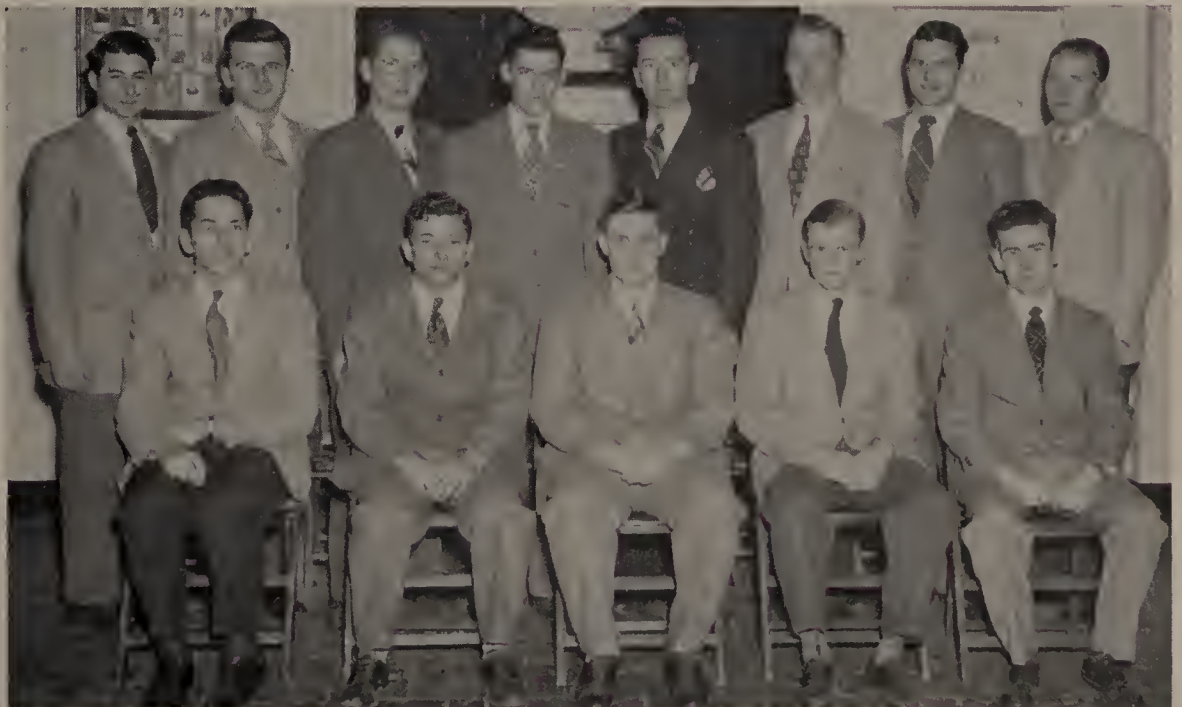

First Row: J. T. Blake, R. Pastorello, H. G. Simms, F. J. Rex, A. Winer. Second Row: R. E. Rosenblum, W. S. Clough, J. R. Marshall, G. S. Aggerup, H. D. Connors, W. H. Emerson, J. Q. Adams.



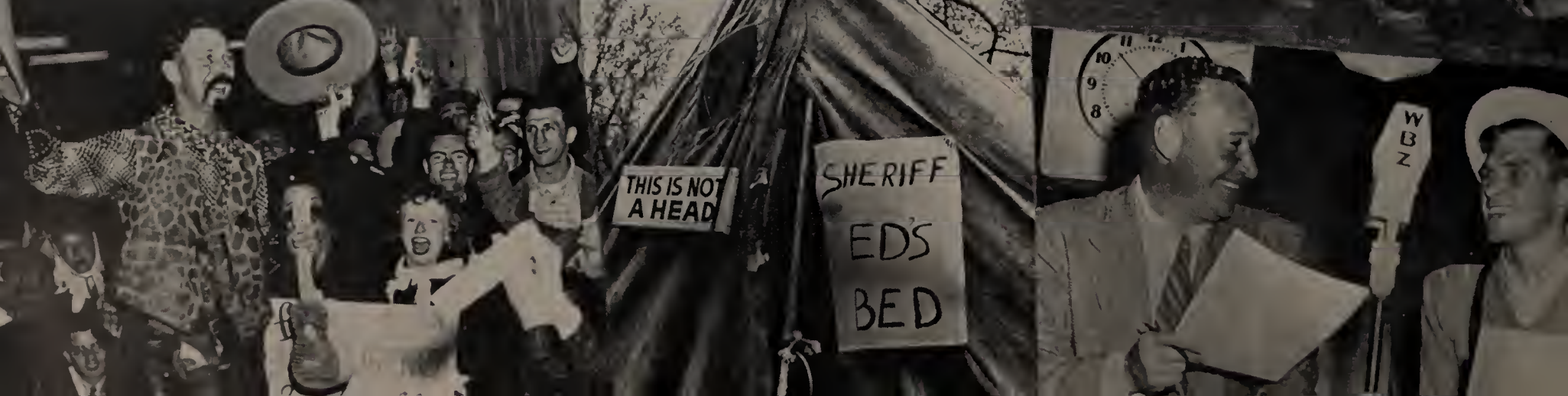







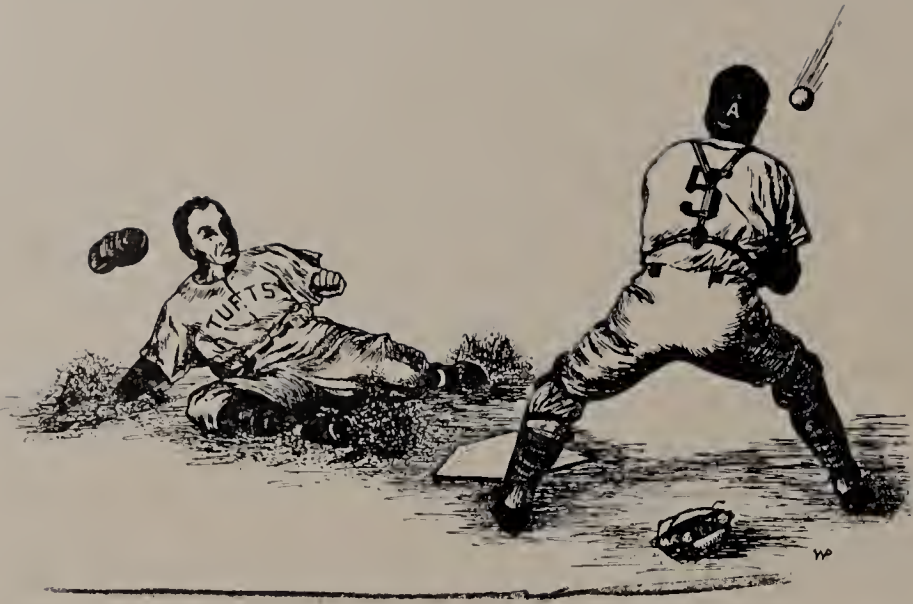

*Athletics*





THE MOST VITAL AND CONTROVERSIAL FEATURE OF the athletic program on Hill is the complete absence of subsidization in any form. Often competing against colleges whose equipment and facilities are superior to those available here, the Brown and Blue, nevertheless, has continually shown itself creditably.

Since the end of the war, the teams have undergone a complete reshuffling. Beyond that, the Athletic Association has changed its complexion. Recognizing, then suspending, and then unofficially recognizing hockey as a college sport, the AA has done more, in that interesting exchange, to promote college spirit than did the football team's 5-3 record.

Coaching faces have changed considerably since the war left its mark on the campus. Fred Ellis has taken over where Lew Manly (football) and Art Cochran (basketball) left off. Jit Ricker replaced Ken Nash on the diamond. Johnny Bohn guides Lacrosse, taking over where Timmy Ring left off. But Sam Ruggieri still coaches the grunt-and-groaners, while Ding Dussault and Pop Yeager govern the trackmen, continually turning out championship teams.

For the players themselves, we have no complaints. They all play for the pleasure derived. The two outstanding are Ted Vogel, America's leading marathoner, and Bud Niles, the first no-hit pitcher in over 25 years. Our teams probably will never be national standouts, but we may be assured that they will always be spirited, playing hard, but clean. And always bringing credit to their coaches and their College.





# FOOTBALL

THE PROSPECTS for a successful 1947 season were far from bright when 35 football candidates reported to Coach Fred "Fish" Ellis and his assistants the first week in September. A dismal '46 season in which Tufts garnered but one victory, threw a blanket of gloom over any optimistic presumptions. Perhaps the only bright spot in the picture was the fact that the Jumbos were returning to their own class.

Coaches Ellis, Buckley and Grimshaw worked hard molding the team into shape. The boys cooperated and pitched in with a will. By the time the season's opener rolled around the team was in good physical condition and morale was high. The squad, then increased to 45 men, were ready and willing to fulfill their coaches' fondest hopes.

Tufts went into the Bowdoin game a definite underdog. But responding to their early-season training, the Jumbos, forcing the breaks, emerged from the struggle with a 21 to 12 win. They proved a decidedly inhospitable host when overpowering an inexperienced but game Devens team 32 to 7, the following Saturday. The Jumbos received their first setback at the hands of a powerful Bates eleven, 12 to 7, in Lewiston the very next weekend, despite the outstanding work of the Brown and Blue line.

Tufts could not shake the stigma of defeat when they journeyed to New York State to play Rochester. In a listless game played in 80° heat, Rochester prevailed 14 to 0. The Jumbos bounced back into the win column against Northeastern at the friendly Oval the following Saturday 13 to 0.

A highly enthusiastic homecoming crowd saw the rejuvenated Brown and Blue whip Amherst 13 to 7, in one

of the most exciting games seen at the Oval in recent years. But their fortunes hit rock bottom when the Glass-Bowl bound New Hampshire Wildcats trimmed Tufts 34 to 0 at Durham. The size of the score was no indication of the relative merits of the two teams, as a drenching rain and high winds played havoc with the ball. Tufts gambled in an effort to get back into the ball-game after the Wildcats had taken a two touchdown lead, but their attempts boomeranged in favor of New Hampshire.

The next weekend saw Tufts finish the season with a satisfying win over heavily favored Mass. State team, 20 to 6. This gave the Jumbos a 5 win—3 loss count for the season. The team, invincible on its home gridiron, scored 103 points as against 85 for its opponents.

Johnnie Calagione, who was voted the Most Valuable player award, led the team in average ground gained with 4.2 yards per carry with an overall total of 251 yards. "Cookie" Doliner led Jumbo scoring with 39 points, followed by Rudy Fobert with 24 points, Bob Haines with 18, Calagione with 12, and Earl Tryder and Jack Kochiss with 6 points each. The squad, made up mainly of sophomores and juniors, will remain largely intact for the '48 season.

## RESULTS

TUFTS 20	12 BOWDOIN
TUFTS 32	7 DEVENS
TUFTS 7	12 BATES
TUFTS 0	14 ROCHESTER
TUFTS 13	0 NORTHEASTERN
TUFTS 13	7 AMHERST
TUFTS 0	34 NEW HAMPSHIRE
TUFTS 20	6 MASSACHUSETTS

First Row: I. Schneider, A. Waldman, T. Reed, L. Bournazos, J. Doliner, W. McKinnon, Capt., B. Reed, J. Steves, R. Fobert, F. Yirrell, J. Calagione. Second Row: F. Ellis, Coach; R. Charlton, Asst. Mgr.; G. Alexander, C. Johnson, N. Lister, D. Lynch, F. Hicks, J. Daley, J. Walsh, E. Rose, H. Buckley, Asst. Coach. Third Row: J. Baronian, T. O'Keefe, W. Boner, K. Loring, J. Paragos, R. Murphy, J. Kochiss, J. Angeramo, R. Ackerman, J. Lee. Fourth Row: R. Johnson, E. Tryder, A. Lucas, N. Neu, E. Schluntz, J. Roy.





## Tufts 20 Bowdoin 12

Tufts served promise that it would be a potent force in the small-college circles by surprising Bowdoin 20-12, in the opening game at the Tufts Oval. Rudy Fobert, fleet Jumbo end, scored the first touchdown on an end-around, after he had set up the play by recovering a Bowdoin fumble.

When the Polar Bears fumbled the kick-off, Tufts recovered again. The outstanding play of the day, a 31 yard Doliner to Fobert pass netted the second touchdown. Bob Haines registered the third score on a 5 yard buck after a 34 yard Doliner to Fobert aerial was completed because of Bowdoin interference. Doliner also converted the 3 extra points.

## Tufts 7 Bates 12

A fourth period touchdown by Art Blanchard gave Bates a 12-7 victory over the Jumbos, handing them their first set-back in 3 starts. Earlier in the game Tufts had matched Bates' initial score when "Cookie" Doliner carried the ball over from the one yard line, after George Weldon had recovered an enemy fumble on the 12 yard line. Doliner's place-kick then put the Brown and Blue ahead.

From that point on until the victory-making score, both elevens played hard, rough ball; no team gaining a decided advantage. The work of Doliner and the outstanding line play of Irv Schneider and Charlie Berndt highlighted the Tufts attack throughout the afternoon.

## Tufts 13 Amherst 7

The Jumbos ended a 35 year victory famine against the Lord Jeffs by merit of their 13-7 win at the Oval. The home team scored 2 first half touchdowns and hung on doggedly for the remainder of the thrilling game. Calagione's off tackle charges set up the first score. Doliner carried the pigskin over from the 3 yard line, then kicked the extra point. Tufts scored again on a beautiful Doliner-Fobert aerial. Rudy pulled the ball down on the 12 yard line and scampered to paydirt.

After Amherst had scored once, a dramatic goal-line stand with seconds remaining prohibited the Jeffs from scoring the tying marker. The steady play of Fobert, Yerill, Schneider, and Calagione impressed the 4000 jubilant Home-coming Day fans.

## Tufts 20 U. of Mass. 6

The devastating running of Johnnie Calagione plus the final game play of Captain "Hop" McKinnon, Bruce Reed and Al Waldman enabled Tufts to finish their season with a strong, stirring win over U. of Mass. 20-6.

Calagione spent all afternoon in the opponents secondary, registering two touchdowns, one on a brilliant 36 yard romp down the sidelines. The victory was a tribute to the perseverance of Coach Ellis who fashioned a spirited, fighting football squad out of rather lean material. For the team itself, it meant that the boys could look forward with sufficient confidence to another successful season in '48.







TUFTS	0	0	LEICESTER
TUFTS	20	26	BROWN
TUFTS	0	19	CUSHING
TUFTS	13	0	DEVENS
TUFTS	12	2	TUFTS FROSH
TUFTS	14	12	WENTWORTH

The Jay Vees, starting slow, finished their season in a highly satisfactory manner with 3 successive wins over strong opponents. Their overall record was 3 wins, 2 losses and a tie. The squad, composed almost entirely of veteran freshmen, opened the season with a scoreless tie with Leicester Junior College. The second game saw a luckless Tufts lose to Brown 26-20. This was followed by a 19-0 loss to Cushing Academy.

But the Junior Jumbos were just beginning to catch their second wind. The team crushed a good Devens eleven 13-0. The Tufts Frosh submitted to relentless Jay Vee attack 12-2, much to the satisfaction of Coaches Ricker and Kennedy. They finished the season with a brilliant win over hitherto undefeated Wentworth Institute 14-12.

The team was paced by Dick Shea and Hank Coz in the backfield, Al Mansfield, clever end, and three defensive mainstays in the line; Jack Sweeney, Jack Pulcari and Joe Perotti.

Although plagued with injuries throughout the season, the yearlings, composed of non-veteran freshmen, managed to complete a respectable year with 2 wins, 2 losses and a tie. Coaches Considine and Guerney had barely 2 weeks to get the team in shape before it met the powerful Exeter eleven. A scoreless tie resulted from the clash.

The Frosh showed a great deal of promise in beating Northeastern '51 13-0, in a well played game at the Oval. The Freshmen then lost to a power-laden B. U. freshmen squad 36-0. The Terrier "Pups" later proved themselves N. E. Freshmen Champs.

Tufts rebounded with a well-earned 28-14 win over Andover and finished the year with a 12-2 loss to the Tufts J. V.'s.

Don Bennett cagy triple-threat half-back played outstanding ball for the frosh; while in the line, "Swede" Johnson, Johnnie Parker and Andy Forti were bulwarks on the defense.



TUFTS	0	0	EXETER
TUFTS	13	0	NORTHEASTERN
TUFTS	0	36	B. U.
TUFTS	28	14	ANDOVER
TUFTS	2	12	TUFTS J V.



# SOCCKER

At the opening practice session this fall, Coach Bohn was greeted by only two returning lettermen. The two co-captains elect for the 1947 season had left college and the remaining aspirants were virtually new at the game. As the season developed, however, the team's potency gradually grew. A season's record of four victories, one tie, and five defeats resulted, a distinct improvement over the previous year.

Highlight and final game of the season was the encounter with Massachusetts University. Throughout the game, the Jumbos were sparked by the brilliant play of Pete McKinely and Dick Steele, a converted left wing

playing goalie for the first time this year. With Tufts leading 3-2 in the last period, the fifth victory of the season seemed imminent. The Maroons, however, managed to tie the game up on a well placed penalty kick, their second of the game. The score remained deadlocked until the closing seconds of the overtime period when Mass. surged up the field, and drove across the winning goal.

Pete McKinely was the outstanding driving power behind the team in all its encounters. Against Suffolk he scored three of the four points; against M.I.T. four of the five goals. Throughout the season he scored 14 of the team's total of 21 points. In honor of this outstand-



First Row: M. Goldman, R. Sigler, A. King, P. McKinley, Capt.; D. McKenna, R. Steele, R. Herold. Second Row: M. Berger, Mgr.; D. Lamberto, D. Pryor, R. Bush, W. Drew, L. Chick, J. Small, E. Verity, J. Bohn, Coach. Third Row: N. Abodeely, E. Allott, W. Sametz, R. Haas, V. Guarrizzo.

## Tufts

Harvard .....	7	0
U. of Conn. ....	8	1
Clark U. ....	0	1
Suffolk U. ....	0	4
Brown .....	1	1
M. I. T. ....	4	5
Dartmouth .....	9	0
Amherst .....	5	1
W. P. I. ....	1	5
U. of Mass. ....	4	3
FRESHMAN		
Andover .....	4	0
Medford High .....	4	1
M. I. T. Frosh .....	4	2
Medford High .....	0	3

ing performance he was awarded the trophy representing the most valuable player of the year.

The record of the freshmen team is not outstanding. As evidenced, however, by the progressive improvement in the scores, it had the potentialities of a fine team. In the future, more experience will no doubt develop many of these men into varsity stars. Against M.I.T. the freshmen showed sparks of their future promise. Tech jumped into the lead during the first minute of play but was held on equal terms throughout the remainder of the first half. As the third quarter began, it looked as if Tufts were going to draw ahead. The play was held in Tech territory and

two goals were scored. On the other hand, the Jumbos missed many other opportunities. M.I.T. took full advantage of her scattered chances and scored three times. With more experience the freshmen would, no doubt, have been able to put across several more goals.

The prospects for next year are comparatively bright. Next fall Captain-elect, Bob Herold, and three other lettermen are expected to report for practice along with many experienced substitutes and men from this year's freshmen team. With the spirit and determination of the '47 squad next year's booters will no doubt be a potent aggregation.



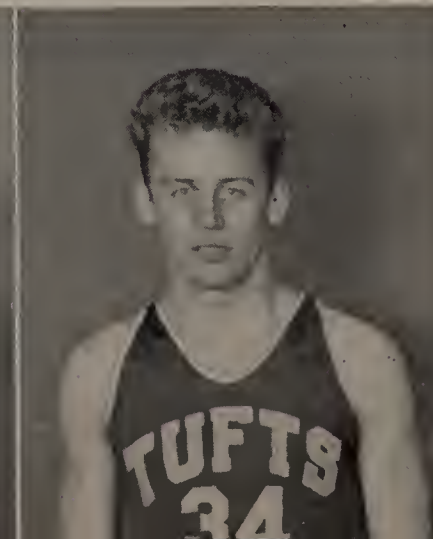
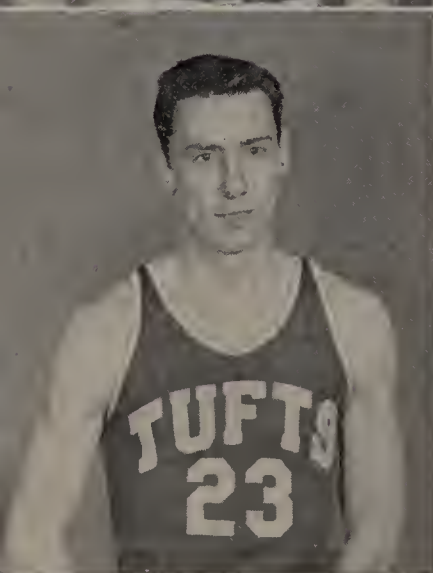
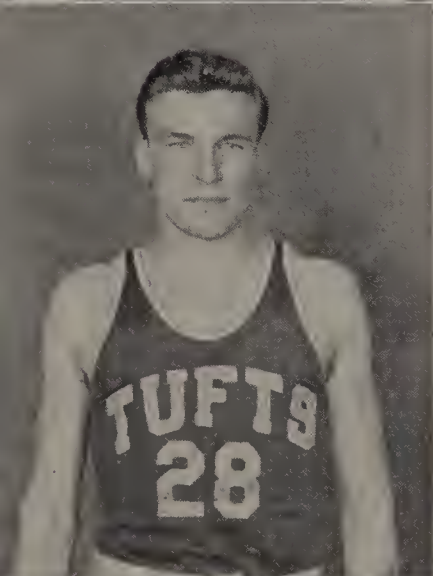
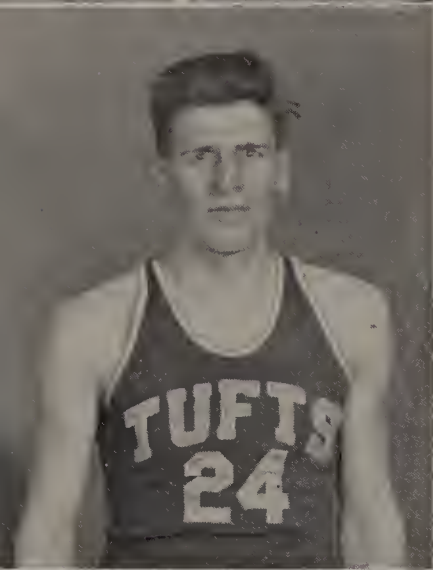
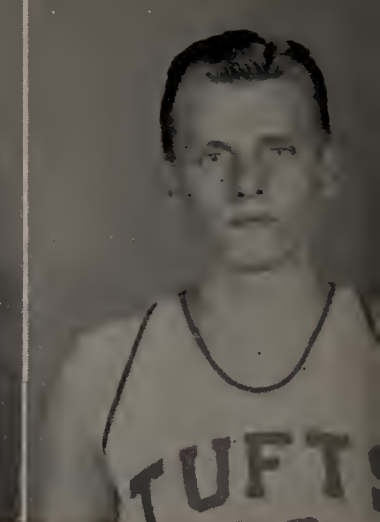
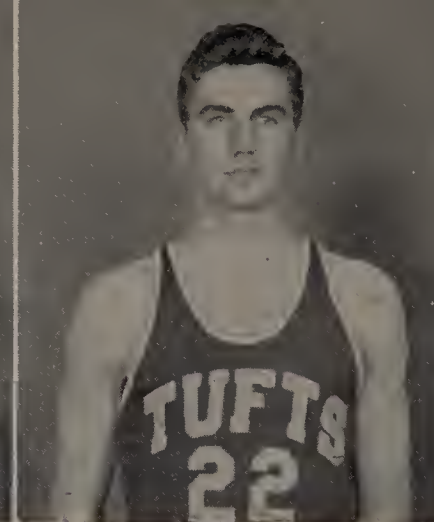
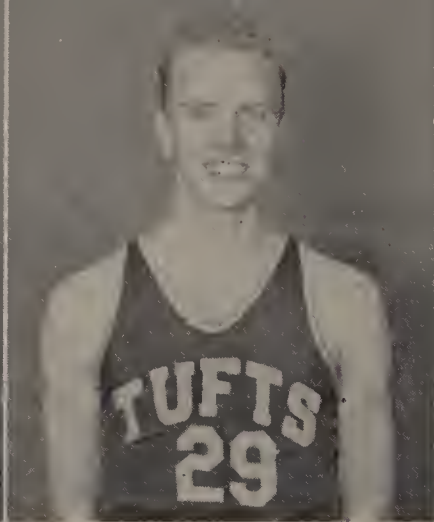

HEAD BASKETBALL COACH ELLIS wasn't talking about prospects for the coming court season when he looked over the list of candidates reporting for practise in November. But with men like "Spud" Shapiro and Billy Kearns returning to the court after a long absence, any coach would have sufficient reason to smile. The grin would widen at the thought of Captain Bob Cooney and newcomer Al Perry providing ample support in the guard positions. In addition, Lee Kolankiewicz, big blond center, was the most improved player on the squad.

The first string quintet was ably supported by Chris Andreason, Jack Kochiss, Earl Tryder, Jim Travis, Al Nickerson, Eddie Schluntz, Norm Epstein, Ed Meehan, Jack McGrath, Russ Ortman, and Jerry Brault.

But somehow, the Jumbos could not seem to get rolling. To be sure, injuries weakened the squad considerably. The loss of Kearns at the very start of the season was a severe blow. Shapiro was lost for a stretch of four games when the squad surely needed his sterling play. Still, for the first dozen games the team-work was far from satisfactory. Perhaps the only note of consolation during their 6 game losing streak was the heroic defense work of Cooney and Perry.

The Ellis-men caught fire after the Worcester Tech. debacle and from then on played spirited, heads-up ball; dropping but one game in the last 7 encounters. It was a brilliant finish after such a slow start and gave the hoop-men a 9 win—10 loss record for the regular season.

"Spud" Shapiro paced the Jumbos with a 13.5 hoop average. Kearns placed second with an 11 point average; Kolankiewicz third with 9 and Perry fourth with 8. Chris Andreason's remarkable job of filling in for the injured hoop-men merited him the outstanding player award.



# BASKETBALL

TUFTS OPENED ITS '47-'48 campaign with a 65-36 loss to National Champions Holy Cross in a game that packed Cousens Gym. The Cross, sparked by Georgie Kaftan's 19 points, were never in immediate danger. "Spud" Shapiro with 7 points and Bob Cooney with 7 vainly tried to keep Tufts in the running.

The Jumbos then defeated an aggressive Devens quintet 59-49. Shapiro was high man with 16 points. The Medfordites stopped Northeastern 60-50 in their third game. Again Shapiro with 24 and Al Perry with 16 led the team to victory. Tufts stumbled against Harvard, losing 53-42 to even their win-loss count. Guards Cooney and Perry with 10 points apiece could not match the Crimson's Hauptfuhrer and Brady.

The Ellis-men returned from their Maine trip with a 49-45 loss to Bowdoin and a smashing 80-57 victory over Bates. Tufts had been heartened by the return of Kearns and Kolankewicz to the lineup, but was unable to get rolling against Bowdoin. In the Bates game, the Jumbos piled up their highest point total of the season. Perry, Kolankewicz, and Shapiro, with 18, 17, and 16 points respectively sparked the massacre. Without the services of the injured Shapiro, the Brown and Blue reverted to their spiritless play, losing a 56-54 heart-breaker to American International. The listless Jumbos continued down the defeat road with successive losses to New Britain Teachers 59-35; Springfield 74-48; Boston College 60-50; M. I. T. 54-49; and Worcester Tech 51-37. Their best game was against B. C. when they battled the Eagles right down to the wire, only to fade in the final moments. But in the other games the boys weren't working together and were unable to find the hoop with sufficient regularity.

Finally, in game number 13 their luck turned. Billy Kearns, who had come into his own in the B. C. game with 20 points, and "Spud" Shapiro, now back in the lineup, sparked the Jumbos to victory over New Hampshire 56-52. Tufts continued its improvement; prevailing against the Univ. of Mass. 55-41. Although handicapped by the loss of star guard Al Perry, the Ellis-men playing one of their better ball games, surprised Boston Univ. 65-51. Kearns and Kolankewicz were added to the injured list, and the crippled Jumbos lost to Trinity 55-43. The Brown and Blue managed to slap down Northeastern again, this time 46-39.

The Jumbo hoopsters came through with twin wins over Amherst and B. U. to finish their regular season with a streak of 6 wins in the final 7 games. It was the high-scoring talent of Kearns, Kolankewicz and Shapiro in the forward court that produced the margin of victory in both games.

In a post season game, the brilliant Holy Cross Crusaders, in a tuneup for the defense of their N. C. A. A. Crown in New York, again tumbled Tufts; the final score, 72-42.





## Basketball '51

THE JUMBO YEARLINGS, returning to the Cousens court after 5 years of inactivity, looked forward to a successful season. Boasting speed, experience and height, the Frosh attained teamwork under the tutorship of Bob Guerney. The reason for such optimism lay primarily in the presence of two Somerville High products, Ken Goodwin and Jim Mullaney. Both boys were tall, confident, young hoop artists; destined to cause future Jumbo opponents plenty of trouble.

As the season progressed, Guerney found two experienced men to strengthen the guard positions; Irv Schneider and Lou Bournazos. Bill Sokolin rapidly developed into both a defensive and offensive threat.

The Frosh started slowly, losing their first four games by very close margins. The Jumbo hoop total in these four games was 185 points compared to the opponents total of 199, yet the Frosh lost each contest. The Guernymen finally got off the hard luck trail with a decisive win over American International. This initial win sent them on an 8 game victory spurt.

The scoring wizardry of Mullaney and Goodwin was mainly responsible for these victories. Lou Bournazos did brilliant work off the back-boards, notably in the B. U. game. The win over Northeastern avenged a one-point early season loss to the Huskies; but in the final game B. U. turned the tables on Tufts. Mullaney's average of 21 points per game was high for the Frosh. Goodwin followed with a 16 point average.

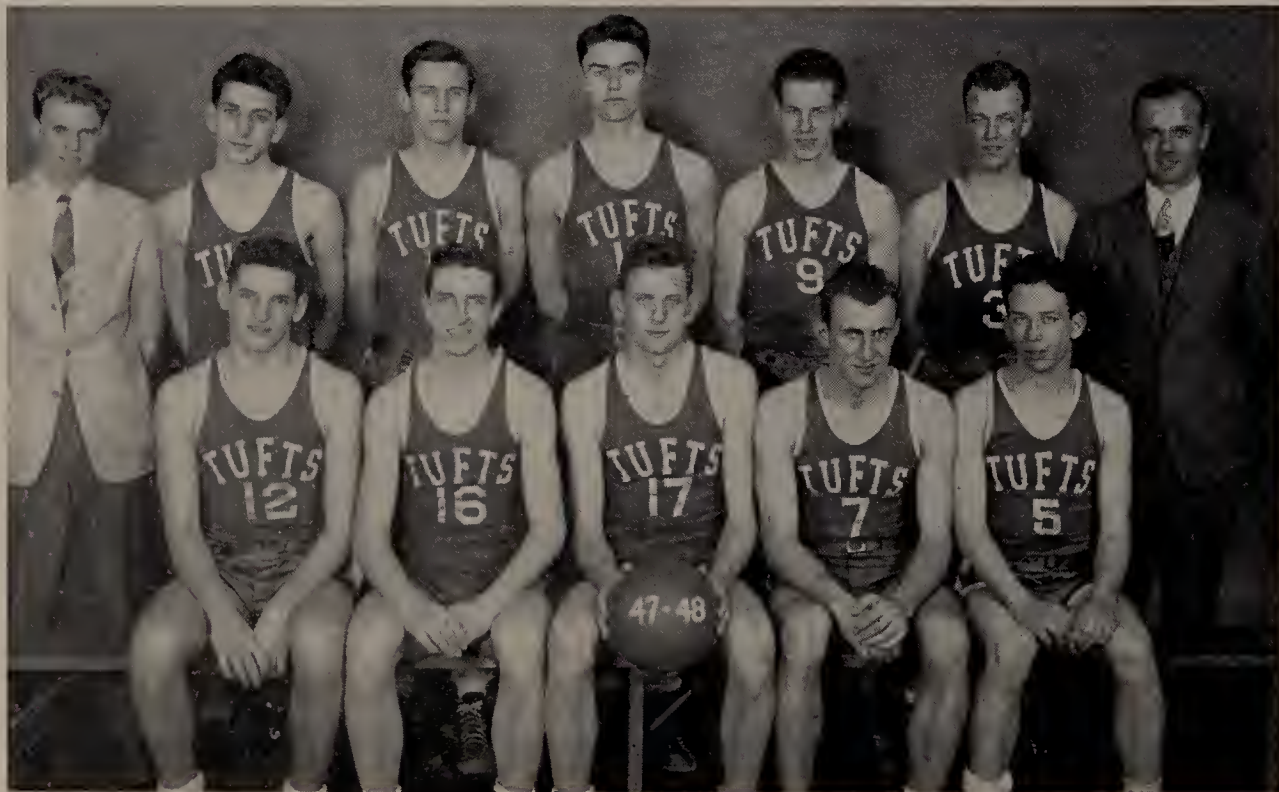

First Row: W. Sokolin, J. Mullaney, D. Goodwin, L. Bournazos, W. Lanber. Second Row: R. Johnson, Mgr.: M. Schenfeld, G. Mortimer, F. Lincoln, E. Heap, W. Schroeder, F. Gurney, Coach.

### TUFTS

37	DEVENS	41
49	NORTHEASTERN	50
67	HARVARD J. V.'s	70
42	HARVARD FROSH	48
65	A. I. C.	53
58	WENTWORTH INST.	45
41	SPRINGFIELD	33
59	DEAN ACAD.	50
51	UNIV. OF N. H.	32
52	UNIV. OF MASS.	47
58	BOSTON UNIV.	42
60	NORTHEASTERN	52
54	BOSTON UNIV.	63



# CROSS COUNTRY

THE VARSITY CROSS COUNTRY TEAM fared poorly in their '47 campaign, winning one and losing three. The squad placed seventh in a field of 14 colleges competing in the New England Intercollegiates.

In the first meet, Vogel, O'Connell and Murray broke the course record at Devens, enabling the Brown and Blue to edge out the host team. But the Jumbos lacked sufficient depth to capture any further meets. Ted Vogel paced the squad, winning in every meet but one. Black of Rhode Island managed to beat him in the N. E. Championships. O'Connell and Murray turned in fine performances but the combined efforts of the trio could not make up for the lack of depth.

Although the Frosh's record of 2 wins and 2 losses wasn't any too promising, Coach Yeager did uncover several good men who would strengthen his '48 Varsity squad. This, added to the fact that all Varsity lettermen are returning, lends a note of enthusiasm to the '48 picture. Fred Shaeffer, a Drake transfer to Tufts, placed eleventh in the National X-Country Championships and will be heavily counted upon next fall.

The Varsity lettermen returning are: W. E. Brent, R. A. MacLeay, J. E. Murray, R. S. Nickolson, E. F. O'Connell, and T. J. Vogel.

The Frosh lettermen are: R. B. Briggs, P. G. Brown, B. Kevan, W. H. Mason, C. Peterson, and A. Semenza.



## Varsity Lowest score wins

TUFTS		
25	DEVENS	30
38	M. I. T.	23
32	B. U.	27
28	NORTHEASTERN U.	27

## Freshman

TUFTS		
32	ANDOVER	25
18	M. I. T.	37
31	HARVARD	24}
	DARTMOUTH	26}
71	B. U.	26}
	NORTHEASTERN	35}



First Row: J. Murrey, L. Leake, E. O'Connell, T. Vogel, Capt., R. MacLeay, R. Nicholson. Second Row: K. Boynton, Mgr., E. Palmieri, R. Olsen, W. Brent, R. Brown, R. Briggs, A. Semenza, W. S. Yeager, Coach.



# VARSITY TRACK

## Formal Meets

TUFTS		
76	NORTHEASTERN	31
71½	BROWN	45½
79½	NEW HAMPSHIRE	37½
85½	CONNECTICUT	22½



First Row: T. Vogel, K. Cox, R. Fobert, Capt., A. Wolozin, C. Kirkiles, E. O'Connell, E. Palmieri, J. Murray. Second Row: W. S. Yeager, Coach; R. MacLeay, R. Towne, E. Meagher, R. Dunning, G. Minot, S. Thrall, C. Johnson, C. Dussault, Coach. Third Row: D. Whitman, A. Gastorini, W. Brent, L. Leake, R. Olsen, D. Grant, R. Nicholson.

HIGHLIGHTED BY AN OVERWHELMING VICTORY over Brown University, New England A. A. U. indoor track champions, the Tufts Varsity indoor track team, completed its fourth undefeated indoor season during the past five years. Despite an unusually large amount of injuries, the Jumbomen competed in a total of twelve meets throughout the long season. Tufts relay teams made creditable showings in the Boston Knights of Columbus, Boston A. A., and New York Knights of Columbus indoor invitation track meets. Several men won A. A. U. championship medals in the New England senior indoor meet, and a trio of runners consisting of Palmieri, Vogel, and Wolozin scored in the Canadian Indoor Championships.

Paced by Captain Al Wolozin, Captain-elect Ted Vogel, Ed Palmieri, Charly Kirkiles, Rudy Fobert, and Ed Meagher the cindermen under the capable hands of "Ding" Dussault and "Pop" Yeager, vanquished Harvard, Northeastern, and Boston University in informal meets and Northeastern, New Hampshire, Brown, and Connecticut in formal contests.

Captain Al Wolozin was a consistent scorer or winner in the sprints, hurdles, and jumps. Captain-elect Ted Vogel, U. S. National Marathon Champion and Tufts record holder for both the mile and two mile runs, won the Canadian indoor two-mile title and gained third place in the I-C-4A two mile run. Ed Palmieri, Tufts record holder for the 300 yard dash, was undefeated in four years of varsity dual competition in the 600 yard run. Charly Kirkiles, outdoor Captain-elect dominated in the dash, 300, and hurdles. Rudy Fobert, Tufts record holder for the broad jump and the team high point scorer, was also a standout in the dash and low hurdles and scored in the high jump and shot put. Ed Meagher, veteran field events star, was key man in the shot put and hammer throw.

The high scores piled up by the tracksters was attributed to the team's strength and versatility. This was due to the presence of several other consistent winners and point getters. Among this latter group were Ed O'Connell, who alternated between the 1000 yard run and the two mile event; George Bailey in the pole vault; Charley Johnson and "Rip" Collins in the dash and 300; Walt Brent in the 600; Duane Grant in the 1000; Bob MacCley in the mile; "Red" Callan in the two mile; and Wilt Towne in the broad jump.

Plans are under way to set up a runway for sprinters, hurdlers, and relay men who will compete in any future Boston or New York invitation meets. This will enable the runners to get accustomed to the short spikes and boards, a difficulty which has been encountered in the past.

With the same strong roster of runners and field events men, led by Captain Charly Kirkiles, the tracksters have already begun training for the outdoor season with the chief goal being the successful defense of their Eastern Intercollegiate outdoor title. Tufts has held this championship since 1938, excluding the three war years during which the meet was not held.





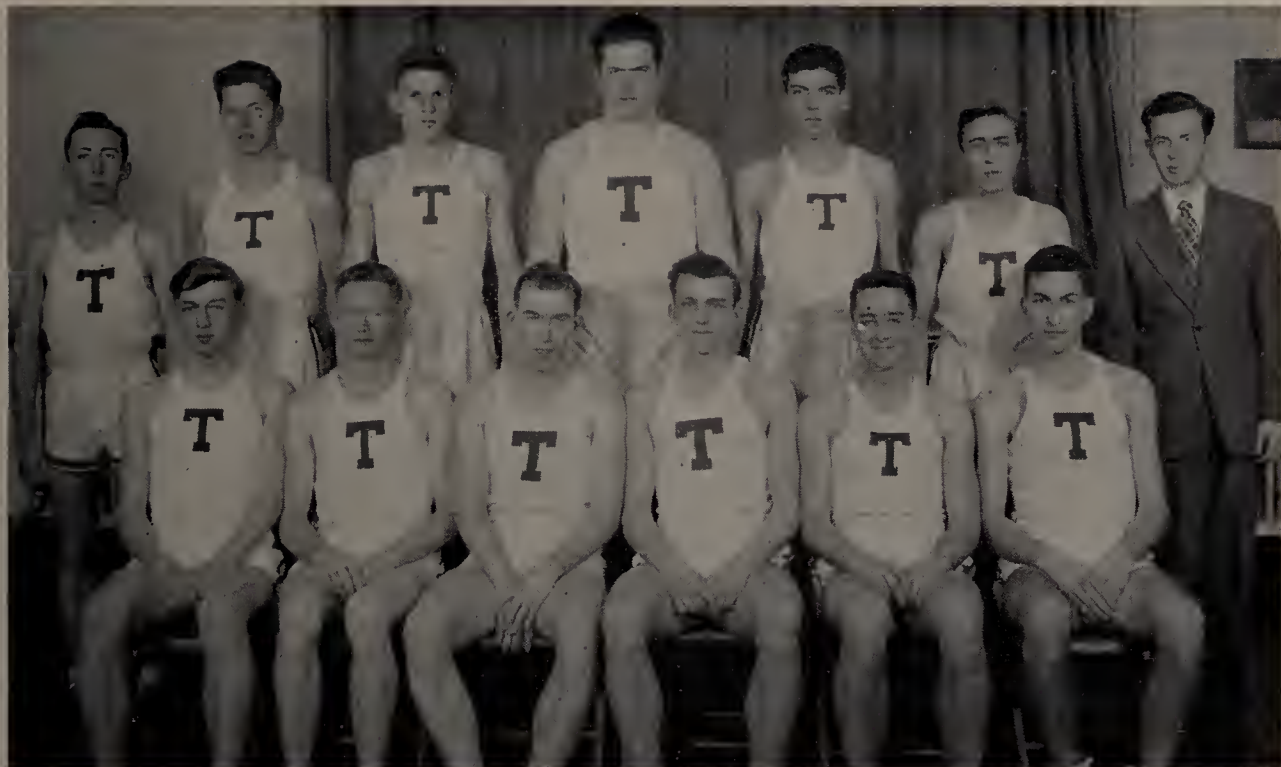

## TRACK '51

### TUFTS

25	ANDOVER ACADEMY	54
47	NORTHEASTERN	39
55½	BROWN	52½
39	TABOR ACADEMY	33
82	NEW HAMPSHIRE	22
60	CONNECTICUT	21

*First Row: W. Brown, R. Briggs, W. Dow, R. Carlson, A. Lutton, Capt., E. Yorshis. Second Row: R. Heckman, R. Schmidt, J. Fonda, R. Bane, R. Bristol, A. Semenza, H. Goldman, Mgr.*

THE FIRST POST-WAR Tufts freshmen track team, one of the finest in many years, completed a long victorious season with but one early season loss to Andover Academy. The junior cindermen displayed remarkable depth and balance in both running and field events in their five dual meet wins. After the Andover loss, the team hit its stride defeating the Northeastern freshmen, edging both the Brown freshmen and Tabor Academy, and then completely outclassing the freshmen teams from New Hampshire and Connecticut.

Honorary Captain of the team was Art Lutton, outstanding 600 yarder who was beaten only once in this event. One of the most promising sprinters and low hurdlers was found in Paul Courtogolous, who went undefeated in both these events. Frank Dow, top 300 yarder and broad jumper, and Art Carlson, high jumper and 300 yarder, combined with Courtogolous to give the team its strong one-two-three punch in the sprints. The hurdlers were comprised of a wide variety of specialty performers including Charly Chisolm, pole vaulter; Lou Bournazos, high jumper; and Jerry Fonda, middle distance runner.

The distance runs were ably handled by Dick Briggs in the 1,000 yard run, Wendy Mason in the mile, and Angie Semenza in the two mile run.

The field events were especially strong. The high jump had a host of men topped by Dick Bristol and including Carlson, Bournazos, and George Hughes. The latter, along with Richard Bane, controlled the shot put and hammer throw.





<i>Varsity</i>		
TUFTS		
13	WESLEYAN	18
3	WILLIAMS	29
2	BROWN	35
5	DARTMOUTH	33
18	SPRINGFIELD	14
11	M. I. T.	23

# WRESTLING

<i>Freshmen</i>		
TUFTS		
30	WESLEYAN	10
10	BROWN	26
10	SPRINGFIELD	26
14	M.I.T.	14

OF THE 48 MEN WHO REPORTED this winter for wrestling, one had had previous experience, Capt. Gil Boyd. With these completely inexperienced but enthusiastic aspirants, Coach Sam Ruggeri molded a team that defeated powerful Springfield College, and then taxed to the utmost, the efforts of Wesleyan and M. I. T. Coach Ruggeri believes that this team had a spirit that equaled any of those he has coached here at Tufts.

Outshining the fine performances against Wesleyan and M. I. T., was our victory over a heavily favored Springfield College team. As the final match got underway, the score was Tufts 16, Springfield 12. Joe Angeramo, in a closely contested bout, fought his man to a draw, and the Jumbos had their first victory, 18 to 14.

All of the men deserve the highest praise for their enthusiastic work. Capt. Gil Boyd has an outstanding record. With the exception of his encounter against

Williams which he lost by default as the result of a slight concussion, Boyd won all of his matches. Coach Ruggeri also praised the marked progress that Dave Patriquan and "Laddie" Speck have made during the season.

The Freshmen team has a good record. Especially deserving of praise are Capt. Larry Doyle and Art Powers. Doyle lost one match while the latter is undefeated. Coach Ruggeri believes that Powers is developing into one of Tufts greatest wrestlers.

The prospects for next year's team are unusually bright. With the exception of Aubrey Toby the entire varsity will return for action. This year's highly talented Freshmen team, the first since prewar days, will also be on hand to reenforce the varsity. The result will be two or three experienced men in each weight class, and a banner year for the grapplers.

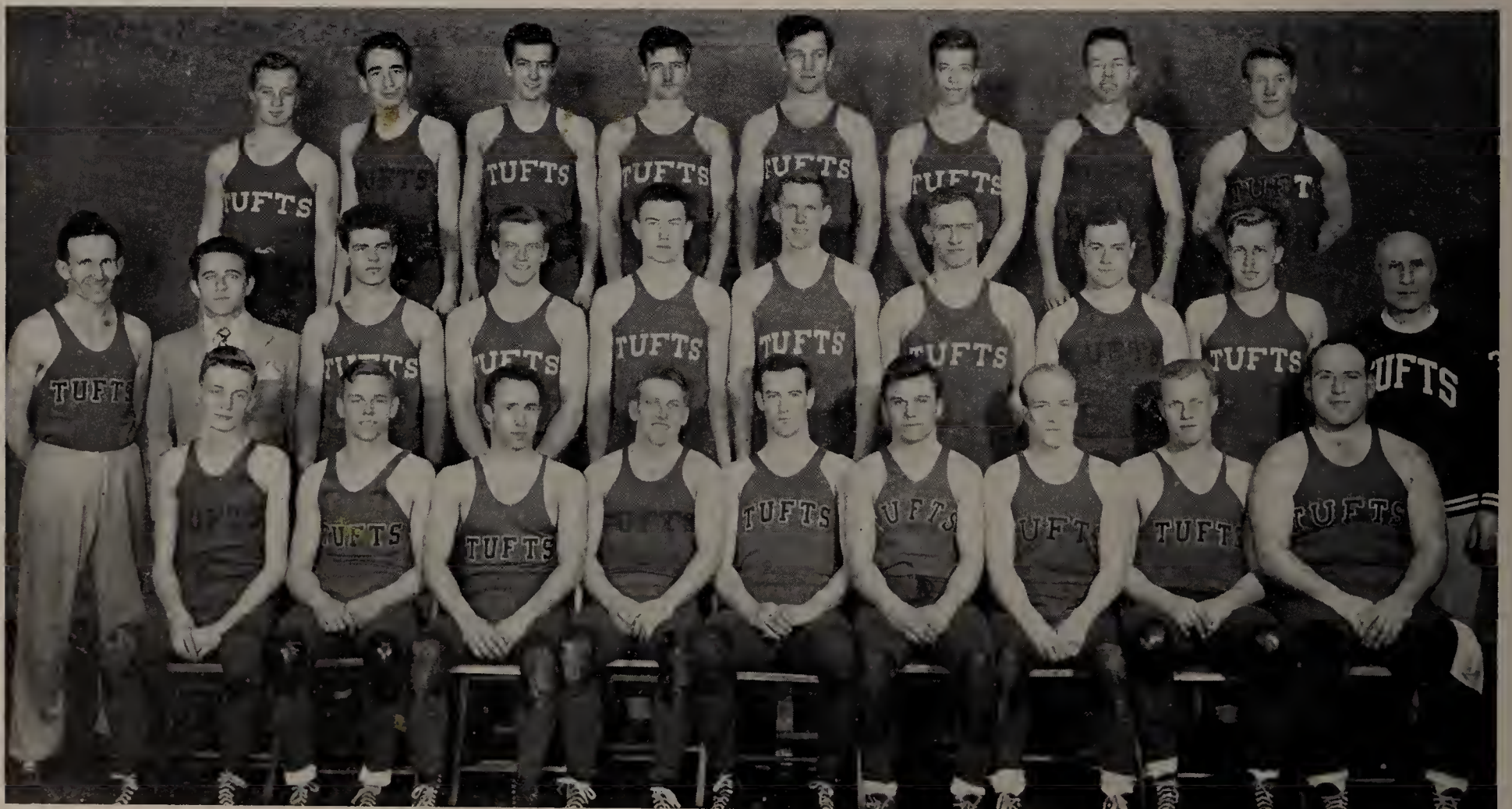

First Row: H. Reese, D. Patriquin, D. Lamberto, F. Speck, G. Boyd, P. Canegaly, A. Tobey, F. Steves, J. Angeramp. Second Row: C. Bordne, Freshman Coach, A. Cohen, Varsity Manager, E. Helides, C. Jessop, C. Peterson, J. Johnson, Jr., D. Lovejoy, E. Goldman, J. Lindsay, Sam Ruggeri, Varsity Coach. Third Row: G. Guild, L. Berkal, T. Greenway, R. Pope, L. Doyle, A. Powers, R. Granfield, D. Foley.



TUFTS	Varsity	
48	BROWN	27
51	BOWDOIN	24
37	W.P.I.	38
55	SPRINGFIELD	20
58	M.I.T.	17
36	MASS. U.	39
50	AMHERST	25

# SWIMMING

25	B.U.	50
51	CONN. U.	24

## Freshman

27	DEAN ACADEMY	39
36	BROWN FRESHMEN	30
17	B.U. FRESHMEN	49
49	M.I.T. FRESHMEN	17

THE SECOND INTERCOLLEGIATE swimming season in the history of Tufts College was highlighted by the addition of a freshman team, faster times and an improved three-six record. Coach Larry Palmer began with but three lettermen from his novice 1947 crew, George Manthey, Al Welch and Hal Kuhl, and working with this capable nucleus developed a formidable group.

The majority of the scoring was done by George Manthey, versatile freestyle and backstroke star, and Ted Appel, ace distance man. Manthey repeated his top-scorer and most valuable swimmer feats of a year ago, doubling his point total to 71.25 and in addition broke four Brown and Blue records. Setting new times in the 50, 60 and 100-yard dashes, George, swimming the 150-yard backstroke for the first time in active competition, also created a new 20-yard pool mark in that event. Captain-elect Appel, the team's hardest worker, compiled 64.5 tallies and established new Tufts varsity records in the 220 and 440-yard freestyle races.

Harold Kuhl was a consistent scorer in the back and relay races. Captain Al Welch, number one breaststroker for the second straight season maintained the same spirit and sense of good sportsmanship which led to his election as leader and retained the full confidence and respect of every member of the squad. Divers C. V. Hill and George Glines displayed steady improvement on the springboard and their weekly advances were typical of the achievements made by all the Palmermen this year.

Coach Palmer's first freshman team was sparked by Captain Dave Dube, breaststroker, and top scorers Jim Crawford and Ray Dargis. The Jumblets compiled an impressive two-two record and among their unofficial encounters was a close 38-28 defeat at the hands of the varsity mermen. With the exception of Captain Al Welch and dash man Harrison, the entire varsity and freshman squads are expected to return next year and the greatest season in Tufts swimming history is readily predicted.

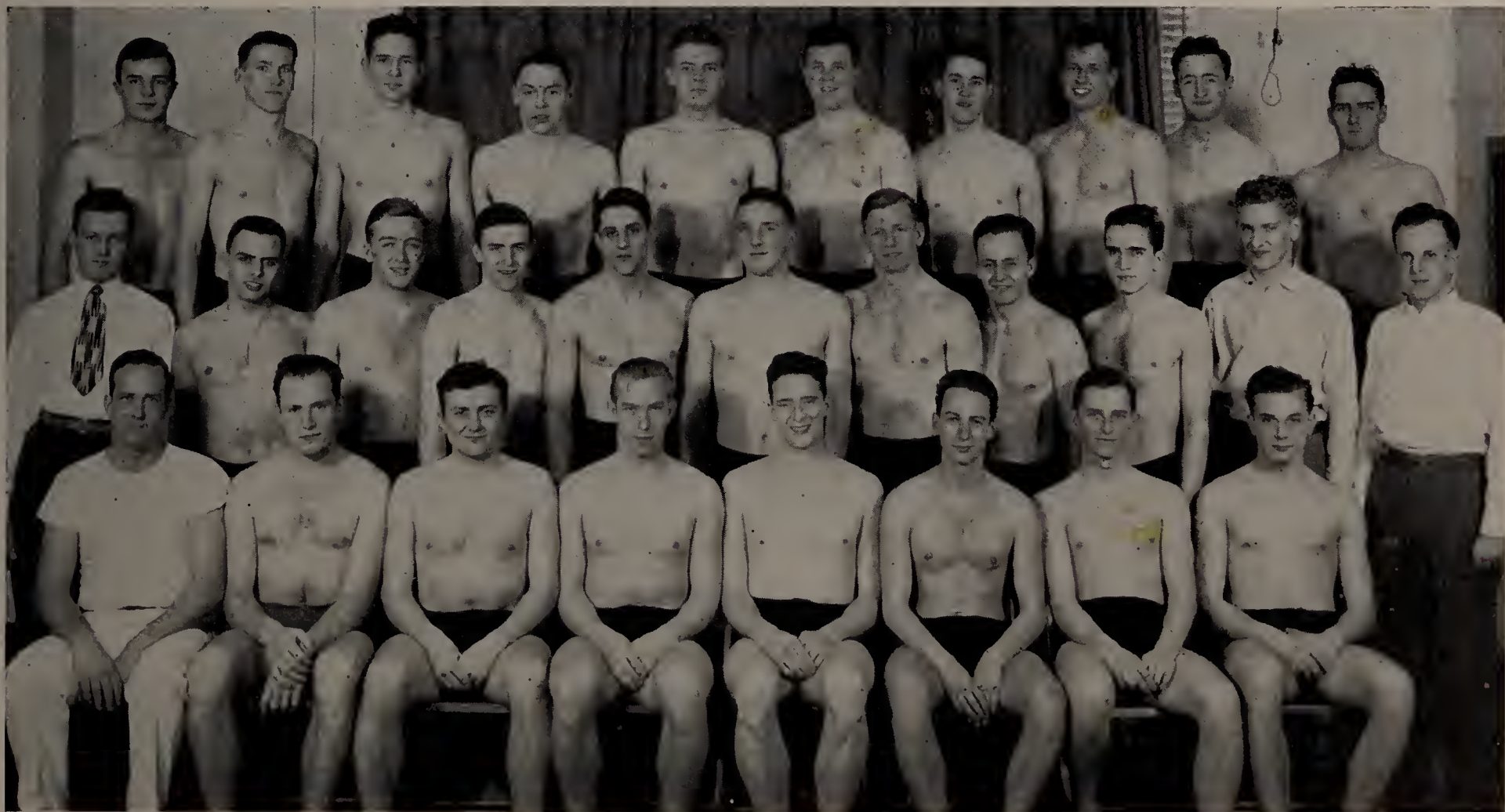

First Row: L. Palmer, Coach; G. Glines, T. Appel, G. F. Manthey, A. F. Welsh, Varsity Capt.; H. N. Kuhl, C. V. Hill, R. Milora. Second Row: S. C. Kraft, Grad. Mgr.; W. Curby, R. Korb, T. Clancy, E. C. Crowell, D. Cooke, R. Hurley, R. Dargis, G. Lampros, P. Milman, Freshman Mgr.; G. Heidenreich, Mgr. Third Row: R. Blagbrough, F. Haartz, J. Kelleghan, D. Dube, Freshman Capt., W. H. Preston, L. C. Heath, W. P. Porter, R. Hughes, J. P. Kehoe, J. R. Crawford.





## HOCKEY

*First Row: K. Dixon, C. Kerrigan, R. Peck, Co-Capt.; W. Duryea, D. Egan, R. Balcom. Second Row: H. Gerbis, D. Merrow, M. Ubrig, S. Daub, B. Dingwell, H. McPhee, N. MacNeil, R. Brewer, Mgr.*

## SKIING

*First Row: D. Conrad, D. MacDonald, J. Owen, R. Start, W. Estes. Second Row: W. Blanker, R. Delaney, R. Hopkins, C. Herbiley, P. Burbank, M. Norcrosse, K. Myrvaagnes.*



THE JUMBO PUCKSTERS lost the first game of the season to M.I.T. but went on to victory in all the remaining games. As the season progressed, a distinct improvement was noticed. This is best illustrated by the thrilling five to four defeat handed the Tech men in the season's last game. At the end of the first period the Engineers led by a comfortable two to nothing margin. As the game progressed, however, Haines, Merrow, and Peck broke through the defenses to score, and at the end of the last period both teams were deadlocked four to four. In the closing minutes Peck drove across the deciding goal and the squad's only defeat was avenged.

Coaches Briggs and Anderson and the entire squad should be complimented for their stirring enthusiasm which produced one of Tufts finest Hockey teams. Duryea and Egan were elected as Co-Captains of next year's squad. With the exception of Kerrigan and Peck, the entire team is expected to return for action and for what promises to be a banner year.

THE FIRST SKIING TEAM in Tufts history took to the slopes last January and proceeded to trounce such outstanding squads as B.U., B.C., Colby and Bates. The Jumbos fared poorly in the Northeastern Winter Carnival and the Tufts second annual Downhill and Slalom Meet. The squad caught fire in the Colby Winter Carnival, finishing first in a field of three. High scorers in this meet were Dana, Hopkins and Burbank who finished second respectively in the down-hill, slalom and cross-country.

Tufts finished the season by placing first in both meetings of the New England Ski Intercollegiates. The squad bested a field of 6 in both encounters.

Three excellent skiers will not return for the '49 season. They are: Captain Start, a consistently fine skier; Dana, winner of the most valuable skier award; and Eates, another consistent point winner. However, there will be five letter men available, including Captain-elect Don MacDonald and four promising second stringers.

TUFTS		
3	M.I.T.	7
5	SUFFOLK UNIV.	1
4	HOLY CROSS	3
5	M.I.T.	4



THE SQUASH TEAM, which represents Tufts in Class D of the Mass. State Squash League, saw a season of 2 wins and 3 losses.

The squad started off the season auspiciously by shutting out the Maugus Club. After edging out the University Club, the Brown and Blue lost their last three matches. Fred Althouse, seeded number one, was the top man, losing no matches; but his graduation in June prohibits his return to the squash court next year. Bob Neathing and Pete McKinley graduated in February and were unable to see service against M.I.T. "Beausie" Goldman along with Althouse will be lost in June, leaving Chet Young, Dan Byrnes, Mark Litchfield and Moe Feigenbaum as a nucleus for next year.

Turning to Lacrosse, we find Timmy Ring back at the helm. With 10 men returning from last year's squad

the prospects for a banner season appear excellent. Coach Ring is striving for the Briggs Cup, symbolical of New England lacrosse supremacy; an honor Tufts has garnered in the past 3 out of 4 years.

Co-captains Roger Peck and Larsh Mewhinney provide ample strength in the midfield while ironmen Gil Boyd, Don Kruger and Jack Overton are back on the defense. High-scoring Roy Sigler, of the Championship '46 team, along with Gavin Murphy and Russ Bennett bolster the attack line. The goalie spot is being held down by capable Ed Verity. Frank Manuele, Dave Mackenna and Dave Egan, to name a few, are among those who will see plenty of action.

John Bohn, who coached last year's varsity squad, tutors the Frosh team and is busily teaching a group of young, eager aspirants the art of stickhandling.

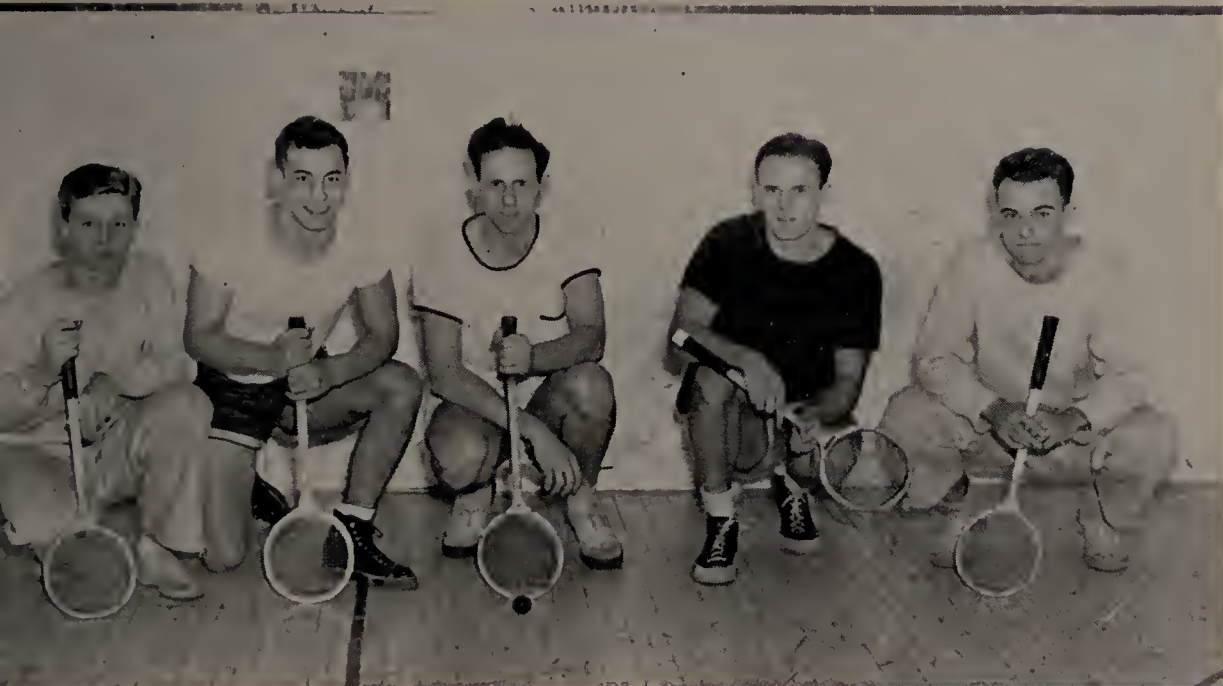

## SQUASH

*C. Young, B. Goldman, F. Althouse, M. Litchfield, P. McKinley.*

## LACROSSE

*First Row: D. Patriquin, D. McKenna, R. Peck, E. Verity, J. Ehrhardt, W. Duryea. Second Row: R. W. Bennett, D. Walker, D. Balcom, F. Manuele, D. Egan, G. Murphy. Third Row: R. Sigler, D. Krueger, G. Manthey, W. Reed, J. Hayward, P. Harrington, Coach Ring. Fourth Row: J. Silverman, G. Boyd, J. Overton, Jr., H. Turner, Jr., R. Donegan, R. Herold, C. Reich, Mgr., H. Slade, H. Wallenstein, N. Abodeely, Jr. Fifth Row: R. McElroy, Z. Blanchard, A. King, M. Sands, M. Blair, K. Killam, J. Norwood, W. Powers.*





TENNIS COACH LARRY PALMER greeted 40 candidates for positions on both varsity and freshmen squads. Palmer immediately began intensive practise in hopes of ferreting out enough men to bolster the remnants of the '47 squad. The final cut will leave 10 men on the varsity and 9 on the frosh team.

The tennis-men experienced a poor '47 season, beating Andover, Colby and W. P. I., while losing to B. U., Brown, Connecticut, M. I. T. and Mass. U. Of the 10 lettermen of last year 4 are returning; Hirtle, Klein, Fishman and Young. Lloyd Thomas, Charlie Andrews, Wesley Perkins and Jerry Sapolsky have been showing considerable promise and in all probability will be called on for plenty of action this spring.

Charlie Chisholm and Gardiner Snow are among the leading candidates for freshman berths.

This year's varsity will find the going pretty tough. The squad stacks up against Brown, Bates, Bowdoin, M. I. T., B. U., Holy Cross, B. C., Colby, W. P. I., Connecticut and Suffolk. This is no easy schedule for any team but Coach Palmer feels confident that his boys will make a very satisfactory showing.

Last year's golf team, rather hastily organized by Coach Clayton "King" Clancy, also fared rather poorly. The team consisted of Clancy, Jim Davies, Jack Wilson, Jim McGrath, Stan Pittman, Bob Ellis and Dave Robins as alternate. The first match was lost to B. U. Then in the pouring rain Tufts went down to B. C., and also in the rain to M. I. T. The team reaped revenge on B. U. in the last official match.

During the intercollegiate tournament at Oakley, Clancy distinguished himself by qualifying for the semi-finals.

The squad conquered the Tufts Faculty team in a fiercely fought contest, with Jim Davies' defeat by Prof. Carl Holmberg the only loss.

The team was reorganized this year by Stan Pittman. Jim Davies was elected captain and Ty Henry manager. A team of 10 will be chosen from 30 aspirants. Matches have been scheduled with B. U., Burdett, Babson, W. P. I., Devens, Rhode Island, Connecticut and the Tufts Faculty team. Returning squad members, Davies, Robins and Ellis, plus the coaching of Clancy, should give Tufts a well organized team to open the season.

## TENNIS

First Row: L. Palmer, Coach; L. Fishman, P. Hirtle, C. Young, F. Klein. Second Row: L. Thomas, J. Sapolsky, W. Perkins, A. Scott, M. Berger, W. Shepard, Mgr.



## GOLF

First Row: H. Hohrs, R. Robins, J. Davies, R. Ellis, H. Philie, Jr. Second Row: A. Weiner, N. Khoury, W. Griffin, R. Ubrig, D. Brennan, A. Scott, T. Henry.



# BASEBALL



First Row: J. Jabbour, J. Lowe, W. Hartman (capt. '47), R. Cooney, F. Bennett, W. Kearns, E. Schluntz, D. Cody, E. Lee, R. Murphy. Second Row: J. Ricker (Var. coach), E. Bikofsky, S. Niles, W. Boner, E. Riordan, R. Haines, E. Tryder, R. Thomas, D. Muller, W. McKinnon, R. Dibble (Asst. Coach). Third Row: T. DiTeso (Frosh Coach), S. Kraft (Var. Mgr.), A. Castagner, J. Penagos, D. Grabn, J. Carlow, E. Nalebuff, G. Weldon, J. Calagione. Fourth Row: R. Frank (Frosh Mgr.), J. Murphy, J. Chase, W. Person, L. Chick, D. McNutt.

WITH A NUCLEUS of 14 returning lettermen, including seven of the 1947 starting nine, Coach John "Jit" Ricker's moundsmen show all indications of heading for another season as favorable as the twelve-two finish of a year ago.

Last season's nine was paced by the steady pitching of Seymour "Bud" Niles and the stickwork of Ed Schluntz (.333), Bill Kearns (.306), Captain Bill Hartman (.300), and Frank Bennett (.300). Niles, "the freshman sensation," compiled an impressive seven-one record and became the first Tufts pitcher in twenty-six years to pitch a no-hit, no-run game, topping Devens 1-0.

Bill Kearns, most valuable player, displayed a top notch brand of ball all season and his timely hits and spectacular defensive exploits proved to be the turning points of more than one fracas. The outfield was ably patrolled by Gene Riordan, Bob Haines, "Hop" McKinnon, Dick Murphy, and Bob Cooney; while the pitching staff was rounded out by Bob Thomas and Lee Kolankiewicz.

Coach Ricker has only to replace the vacancies left by shortstop Kearns and catcher Hartman, but there are many aspirants who may easily win starting berths ahead of the lettermen.

The catching job is a wide-open battle among Jim Jabbour, John Lowe, and Frank Barton; while the short-stop opening is being sought by Julie Doliner, John Carr, and John Coffey. Ed Bikofsky, John Panagos, Rudy Fobert, Bill Boner, and John Sullivan will press last year's outfield combination for top honors, and Paul Burbank and John Carlow show promise in the hurling ranks.

## Varsity Baseball — 1947

Devens College .....	9- 7
Suffolk Law .....	5- 0
Holy Cross .....	3-11
Amherst .....	10- 2
Northeastern .....	4- 1
New Hampshire .....	8- 2
Northeastern .....	8- 7
Devens College .....	1- 0
Bowdoin .....	3- 2
Bates .....	3- 1
Mass. U. ....	5- 3
Boston College .....	2- 0
Boston University .....	2- 4
Harvard University .....	6- 0





## INTRAMURAL SPORTS



*First Row: F. Harrison, M. Allison, W. Hartnett. Second Row: D. Byrnes, F. Hennessy, C. Bent.*



*First Row: F. J. Rex, A. J. Lucas, R. E. Charlton. Second Row: A. R. King, D. G. Walker, K. F. Killam.*



*First Row: F. J. Rex, R. L. Charlton, C. R. Griffin. Second Row: A. R. King, A. J. Lucas.*

WHEN THE '48 EDITION of the Jumbo Book went to press Tufts students were witnessing one of the most hotly-contested intra-fraternity rivalries seen on the Hill in many a year. As of the spring vacation, 3 fraternities, Delta Upsilon, Theta Delta Chi and Alpha Tau Omega were running neck and neck for the possession of the coveted Trophy of Trophies.

The D. U.'s got the jump by copping the football league, with a 6 win-1 loss record. Charlie Kirkiles and Bob Neathing sparked the winners. Alpha Sigma Phi placed second with a 5-1-1 record. Phi Epsilon Pi and Delta Tau Delta followed in that order.

The Thetes jumped into a tie for leadership by garnering 5 points in the swimming meet. Led by Crawford, Hughes and Harrison, the Thetes ran away with the meet; their closest rival, the A. T. O. natators, being 30 points behind. The Delts and Phi Eps placed third and fourth.

The wrestling tourney next occupied the spotlight. The A. T. O. team of Speck, King, Lukas, Sweeney and Charlton, piled up a 30 point total to take team honors. The D. U.'s with 25 points, the Delts with 23, and the Thetes with 22 followed. Individual honors went to Guillette in the 121 pound class; Patriquin, 126 pounds; Powers, 136 pounds; and Doyle, 155 pounds; all independents. Speck, 145 pounds, and King, 165 pounds, represented the Champions. Zeta Psi's Alexander won the 175 pound class title and the Thete's Hughes annexed the unlimited crown.

Intramural basketball incited the most interest, with 26 teams in 4 different leagues competing for the Championships. The power-laden A. T. O.'s, represented in three of the four leagues, again stole the show. The Brown League Wilson House quintet, whose starting five consisted of 4 A. T. O.'s; Lukas, Charlton, King and Selby became all-college champions by beating the A. T. O. fra-





*First Row: C. Kerrigan, D. Blanchard, W. Fehrs, R. Benoit, R. Carlson, R. Burr, J. Lee. Second Row: C. J. Kirkilies, Coach: J. Farrell, F. Keyser, H. Cox, D. Simonds, R. Boulay, J. Jabbour, C. Young, J. Lee.*



*First Row: H. Cox, F. Keyser, D. Simonds, J. Jabbour, C. Kirkilies. Second Row: C. Kerrigan, D. Blanchard, R. Benoit, R. Boulay, R. Carlson, W. Fehrs, J. Farrell, R. Burr.*



*First Row: F. B. Muller, R. A. Ingmanson, C. V. Hill, III. Second Row: F. R. Harrison, J. R. Crawford, W. E. Mitchell, R. H. Greenlaw.*

ternity team 21-19 in the hoop finals. The Jersey Giants, blue league leaders, made up primarily of A. T. O.'s, beat the A-Men, white league champs, to grab third place in the all-college standings. The Alpha Tau's, pace-setters in the fraternity league, have monopolized the fraternal court crown since 1939, except for the war years when intra-fraternity play was discontinued.

The squash tourney went to the Thetes. The winning team, paced by Litchfield and Hartnett, was unbeatable in 7 games. The Phi Eps lost but one game, the D. U.'s lost 2, and the A. E. Pi's lost 3, to finish second, third and fourth respectively.

The D. U.'s successfully defended their '47 track crown by winning both the indoor and outdoor track championships. In the indoor meet, the Champs nipped the Delts by 4½ points with the Kippies and A. T. O.'s pushing the leaders. For the D. U.'s it was Boulay, no. 1 in the mile, Boyd, first in the half-mile, and the relay team

Haney, Peck, Lee and Carlson that furnished the margin of victory.

Other winners were Calagione, in the 50 yard dash; Larson, in the low hurdles; Bristol, in the high jump; all independents. The Kippies' Marshinko placed first in both the broad jump and the high jump and second in the shot put to grab individual honors. The Delt relay team of Kennedy, Herold, Matson and Fuge beat the D. U. quartet in the half-mile.

The results of the outdoor meet put the D. U.'s in first place with 15½ points; the Thetes second with 14 points; the A. T. O.'s third with 13; the Phi Eps fourth with 9. With the favored A. T. O. nine furtively eyeing the softball crown and the tennis and golf titles a toss-up, one can make no prediction as to the winner of the Trophy of Trophies. One thing is certain, the fight for the possession of the Cup will be carried on right down to the wire. In all probability, it will be a "photo finish".





*First Row: N. E. Wyman, M. E. Manson, Capt.; J. Emerson.  
Second Row: J. M. Lord, Mgr.; A. R. Randall, G. D. Grubn,  
A. Chebookjian.*



*First Row: J. Foley, P. White, N. Hutchinson, C. Freeman. Second  
Row: J. Lord, M. Manson, R. Leman, J. Harrington, A. Chebook-  
jian, A. Robbins*

# JACKSON SPORTS

*First Row: B. L. Sampson, J. Morison, B. A. Trask, P. L. Lagrenade. Sec-  
ond Row: R. S. Kurban, M. H. Minton, J. N. Bemie, N. E. Holway, A. L.  
Gilbert. Third Row: V. Nichols, J. W. Dudley, M. L. Peck.*



THE JAXON SQUADS under the tutorship of Coach Beedam and her associates wrote a pleasant, if not successful, season into manager Joan Lord's record books.

The basketball squad had reason to strut by merit of their 5 win 2 loss record. Boasting a 12 game winning streak last year, the Jaxonites continued their championship style by whipping 5 strong teams before stumbling. They opened by beating Bouve 50-23, Regis fell 51-23, followed by New Hampshire 26-19, Franklin Square 35-23, and Radcliffe 34-33.

The strain of 17 consecutive wins must have been too much for Jaxon for they lost their last 2 games to Pembroke, 25-31, and Clark, 25-30.

In a post-season game the fair sex was edged out by 'Fish' Ellis' Bloomer Boys, 26-30.

The season was highlighted by the outstanding play of Capt. Midge Manson. Highscoring Midge was ably supported by forwards Gloria Gruhn and Jan Emerson. Nancy Wyman after being shifted from a defensive to an offensive spot, contributed her share of points. In the back-court Annahad Cheebookjian teamed up with Randy Randall and Frances Jorde to stop any high powered offensive operations of Jaxon opponents.

The field hockey team's record was 1 win, 2 losses, and a tie. Opening the season with a 3-2 win over Pembroke, the Jaxonites then battled Radcliffe to a 1-1 tie. This was followed by successive defeats to Pembroke and New Hampshire 2-0 and 2-1 respectively. Nancy Hutchinson with 2 goals lead the scoring. Fruman, Bommer and Chebookjian each scored one goal apiece.





First Row: G. Gruhn, M. Manson, A. Chebookjian. Second Row: J. Lord, A. Randall, D. McEwan, A. Robbins, N. Hutchinson.



C. Eckfeldt, L. Stannard, D. McEwan, B. Furbish, P. Woodhull, S. Smith, J. Campbell, J. Donovan, V. Nichols.

The '47 softball team participated in some wild and wooly games. The Jaxonites lost to Radcliffe, 22-10, in a contest which they don't care to talk about. New Hampshire edged the squad, 8-7, but the girls overpowered Pembroke, 21-12, in the third game. The season's finale saw them bow to the Men's Faculty, 2-0.

The '48 season has a 4 game schedule; Radcliffe, Pembroke, U. N. H., and Regis. A few dependables are expected back in the lineup, among these being Virginia Wetherbee at first base, Midge Manson, pitching, and Annahid Cheeboojian, catching.

The swimming team lead by Captain Donovan, defeated Pembroke 47-46; but Radcliffe outswam Jaxon 35-58 to give the Mermaids a .500 average for the year.

The Jaxon tennis team, in the process of reorganization, has scheduled games with U. N. H., Radcliffe and Pembroke.

In the past year two minor sports, bowling and badminton, have attained sufficient enthusiasm to warrant the scheduling of contests. The badminton squad whipped Radcliffe, but lost its second game to Pembroke, 3-2. The bowling squad turned around and downed Pembroke by 2 pins but vengeful Radcliffe stopped Jaxon by 30 pins.

The Modern Dance group had nothing much to do but pose prettily. It may be stated though that the Dance group was the only Tufts-Jaxon contingent that finished the season undefeated.

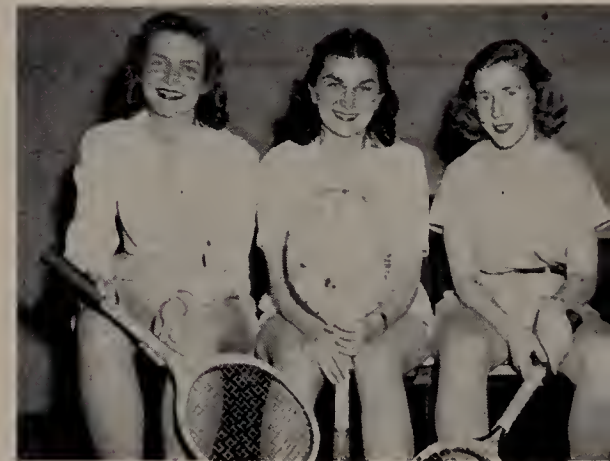

V. Nichols, L. Pothier, J. Emerson.

First Row: J. Emerson, M. Manson, R. Mitchell. Second Row: G. Gruhn, C. MacArthur, A. Robbins, A. Driscoll, J. Lord.



PRES. M. MANSON  
 VICE-PRES. G. GRUHN  
 SEC. J. EMERSON  
 TREAS. C. MACARTHUR





# *Greek World*





THOUGH THEY COMPRISE LESS THAN ONE FOURTH of the total enrollment, the most potent force among College organizations are the Greek-letter societies. All close-knit groups, but never "closed corporations" as on some western campuses, fraternities have continually provided the spark to many of the College activities. Stemming from the desire to be the leading group on Hill each fraternity and sorority pushes its members into activities which would languish without their support.

Stories of fraternity politics are always circulated at class election time, but all stories of such collusion are usually exaggerated. It must be admitted that there is some behind-the-scenes manipulation attempted, but the election results prove that the officers and honorary societies actually do consist of the best men available.

Disclaimers of fraternities will continually base their arguments on the selective systems used. But here, we find that everyone who desires to pledge will usually find room in one of the houses. Fraternities, in their constant drive to improve themselves, do much to support college spirit and attitude. Big-Brother study systems, instruction in college traditions, and other contributions socially and economically have long proved that fraternities at Tufts are an asset to the campus.

The so-called fraternity and sorority dances have always been open to the entire community, and have even developed into traditional college affairs, even though under the sponsorship of the Greek-letter groups on campus.

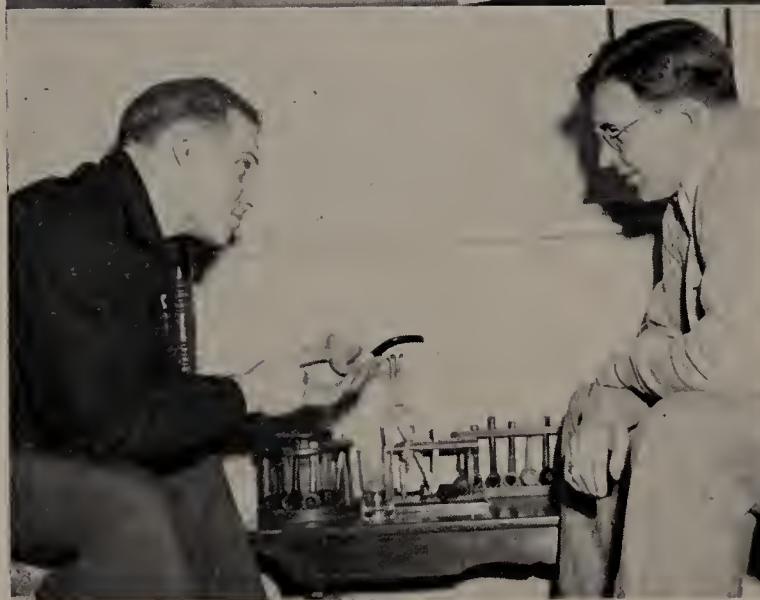



# INTERFRATERNITY COUNCIL



Hi, Connie!

MAIN PURPOSE of the Interfraternity Council is to establish and supervise the rushing rules for the eight fraternities on Hill. Besides this large task, IFC also assumes responsibility for supervising fraternity actions to assure the College that there is no action which will be detrimental to the best interests of the community.

IFC is best known among the student body for its sponsorship of the annual Interfraternity Weekend, traditionally the big Fall weekend. At this time, each fraternity holds open house, each house being decorated in the festive mood of the weekend. This year's dance, proclaimed by all who attended to have been the best presented by IFC, featured the music of Ted Herbert and his orchestra.

Continuing the general plan of the College to take an increasing part in national collegiate functions, IFC

sent two delegates to the National Interfraternity Conference in New York, held Thanksgiving Weekend. From this conference came several new ideas for the advancement of fraternities on Hill. Campus activities of IFC include general supervision of fraternity intramural sports, in conjunction with the Sports departments of the College. Plans are also under way to initiate a Spring program similar to the fall weekend, so that there will be created a year-round series of interesting fraternity-sponsored activities.

PRES. W. E. MAYER  
VICE-PRES. R. E. SMITH  
SEC.-TREAS. W. R. HARTNETT



First Row: J. L. Wagman, C. R. Reich, W. E. Mayer, W. R. Hartnett, J. A. McCarthy, J. F. Overton. Second Row: V. G. Lies, R. P. Benoit, J. L. Mazzola, F. J. Hennessy, S. Shapiro.



# PAN - HELLENIC COUNCIL

THE PAN-HELLENIC COUNCIL, established to serve as the mediator among the several sororities on Hill, has many different duties to perform. Actually, Pan-Hell at Jackson is merely a local version of the National Pan-Hellenic Council. Its duties are to supervise rushing and pledging, penalize those sororities which violate the regulations and to run the annual Pan-Hellenic formals, traditionally the first formal dance of the Fall Season.

*PRES. C. GREENE*  
*VICE-PRES. E. WINANS*  
*SEC.-TREAS. C. MACARTHUR*



Hi, Bill!

Pan-Hell is dedicated to serving, to its best ability, the college community. In practice, this means supporting the best features of college life and activities, while attempting to eliminate those factors which tend to detract from the wholesome development of college students.

To this end, Pan-Hell enlists the aid of the sororities in the various charity drives held on Hill and strives to encourage the friendly competition which exists among the four groups.

Further, Pan-Hell adopted, more than a year ago, a young English orphan, Gerald Webster. Aside from outside contributions, all the proceeds from the Pan-Hell formal are used to support this war orphan. It is activities such as these which prove the worth of the sorority groups and their intermediary, the Pan-Hellenic Council.



*First Row: C. MacArthur, C. A. Greene, V. L. Craig. Second Row: P. Peirce, M. Hyde, B. Cairns.*





*MASTER: PAUL CHERVINSKY*  
*LT. MASTER: RICHARD YOUNG*  
*SCRIBE: PAUL GILBERT*  
*EXCHEQUER: JOSEPH KAROL*

## ALPHA EPSILON PI





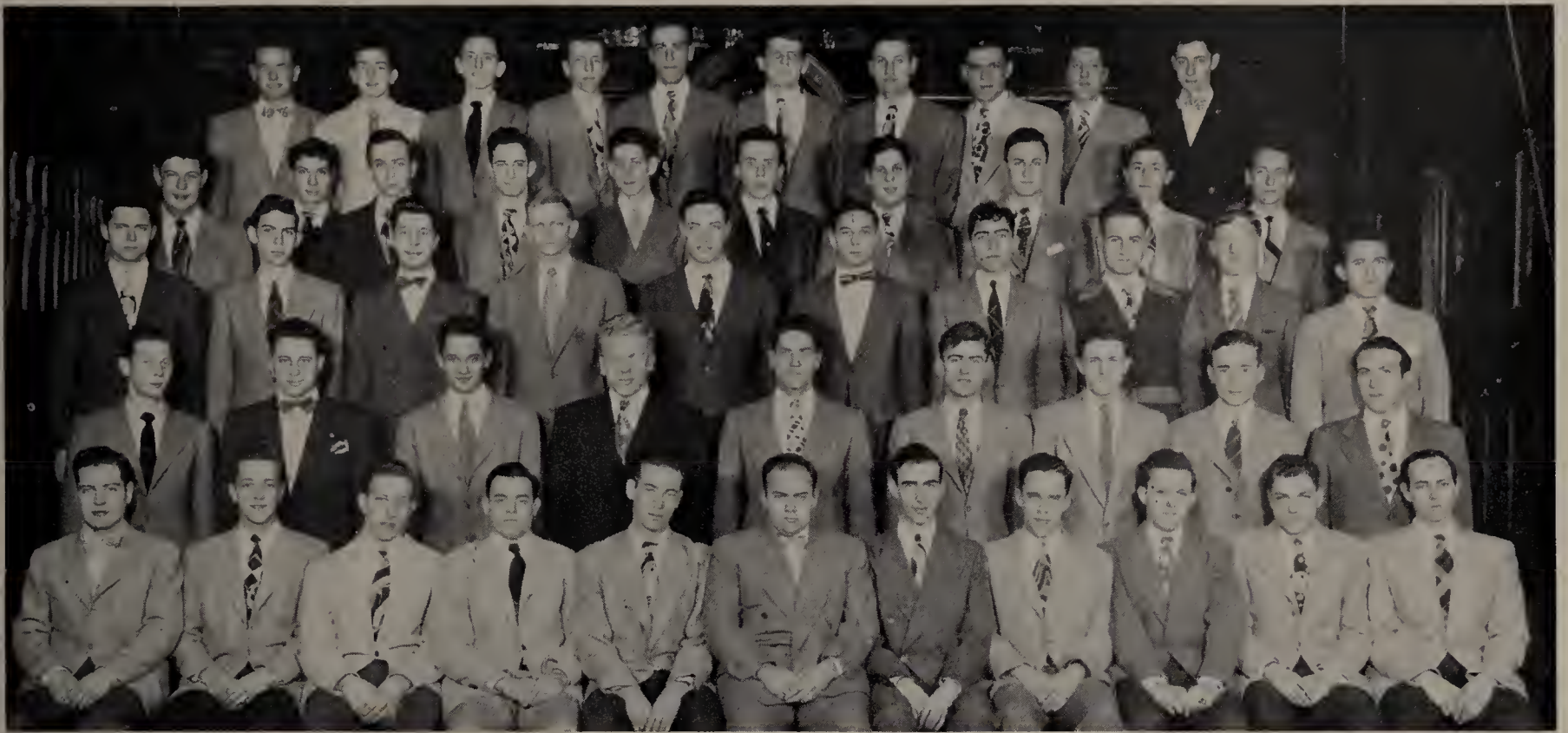

*First Row: D. Granofsky, A. Tisch, R. Frank, E. Rudnick, P. Gilbert, P. Chervinsky, R. Young, J. Karol, S. Kraft, M. Bloom, R. Rosen. Second Row: F. Klein, J. Alpern, A. Goldberg, M. Goldman, J. Wagman, J. Entis, R. Goldman, M. Chamow, R. Gordon, Third Row: S. Fishman, P. Coleman, C. Morrill, V. Lutz, M. Feigenbaum, P. Levy, R. Boardman, H. Cohen, E. Picard, A. Cohen. Fourth Row: E. Merrin, R. Kupsinel, F. Cohen, M. Minsky, C. Rose, E. Kaplan, H. Wallenstein, M. Sands, J. Rubin, H. Kuhl. Fifth Row: R. Berk, S. Jaffee, I. Novick, E. Braverman, T. Marks, D. Apfel, A. Levenson, J. Silverstein, N. Silver, A. Yeager. Absent from picture: A. Hamburg, T. Kotler, R. Rosen, H. Stern, G. Steiner, C. Toga, A. Young, H. Chauncy, A. Weiner, B. White, R. Zimmer, C. Zimble, I. Janock, M. Rubin, H. Slade, F. Stearns, B. Lansing, R. Usen, I. Schneider, R. Goldstein, G. Glickenstein, P. Milman.*

Founded at Tufts College in 1940 when Sigma Omega Psi merged with Alpha Epsilon Pi, Eta Deuteron of AEPi has since grown to be one of the outstanding chapters of that fraternity. Always maintaining a high scholastic average on campus, Eta D. has often won campus recognition, and has held the AEPi scholastic cup several times. Of the eight fraternities on Hill, Eta D. attained the highest academic average in 1946-47.

The chapter also encourages wide participation in student activities, winning the AEPi extra-curricular awards cup last year and bidding fair to repeat the performance again this year. In intramural sports, Eta D. has fielded teams in every sport, always playing clean, hard games. Its basketball team won the regional cup in the Spring of 1947, taking possession of it away from the powerful Rhode Island State team.

This fall, the chapter moved into its new house at 10 Dearborn Rd., where the fraternity has dedicated its library to Robert Atlas, the only gold star on the chapter service flag. Eta D. plans to expand its facilities during the summer by converting the basement into a kitchen and dining room, thus providing more commons rooms in the house.

Among the social events of the season, the most outstanding were the Carnival, presented during Interfraternity Weekend, and the annual Spring Dinner Dance.





*PRES.: ROBERT COONEY*  
*VICE PRES.: WILLIAM DAWSON*  
*TREAS.: HOWARD HAMMOND*  
*SEC.: ROBERT MCCARTHY*

## ALPHA SIGMA OMEGA





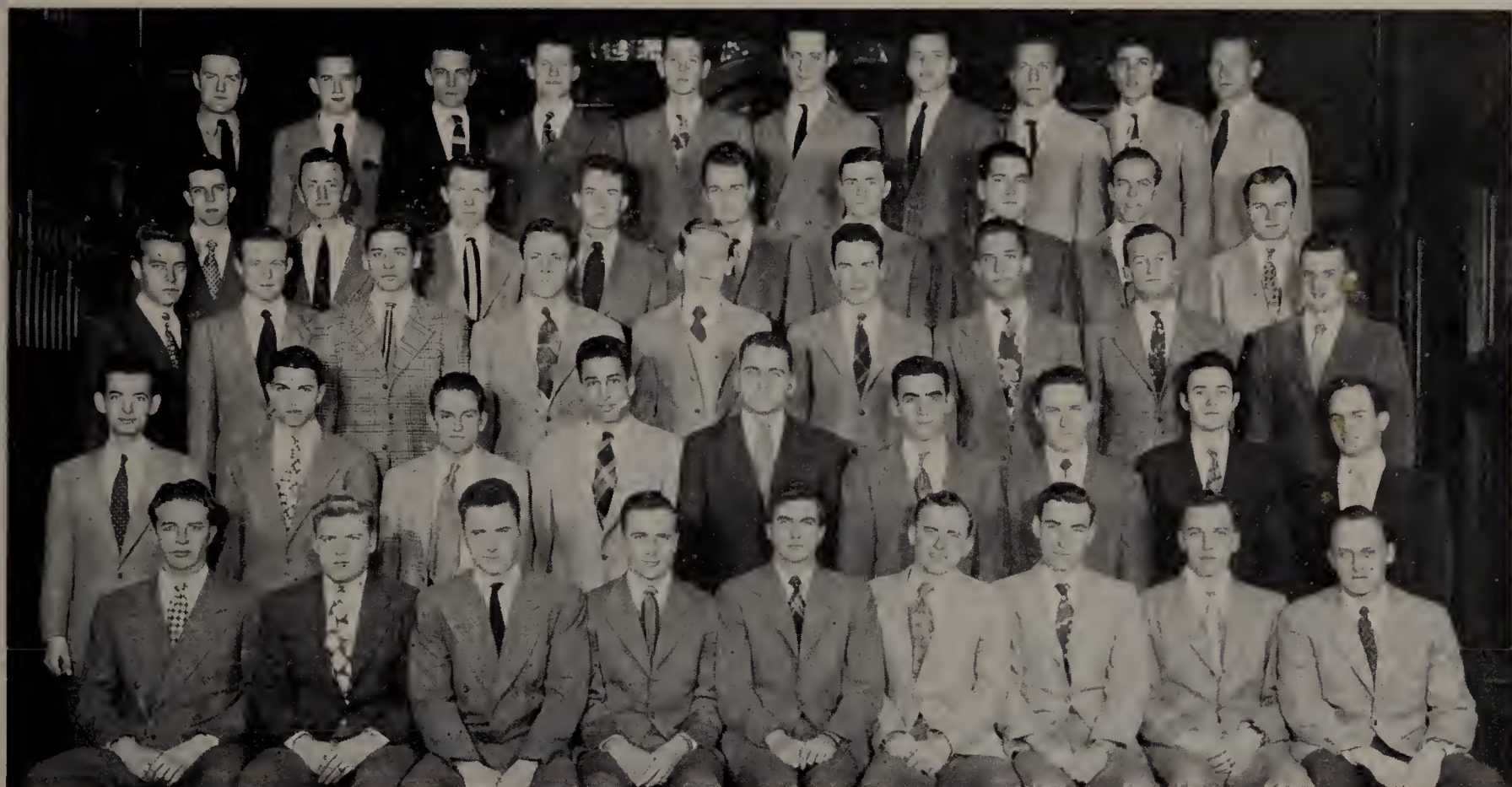

*First Row: G. Gray, R. Banwell, Jr., R. Rousseau, W. Dawson, R. Cooney, R. McCarthy, J. Emerson, F. Wright, R. Merryman, Jr.,  
 Second Row: H. Foley, W. Hill, E. Parks, R. Guglielmo, J. Martin, E. Mousesian, W. Crites, W. Kenny, J. Davis. Third Row: O. Moe,  
 G. Smith, A. Olsen, J. Guarino, H. Hartwell, W. Powers, E. Schatz, W. Mayer, D. Henchey. Fourth Row: F. Blowe, H. Christian,  
 F. Bennett, R. Walsh, G. Davis, M. Munroe, F. Fryburg, C. Berube, K. Jensen. Fifth Row: J. Gallagher, H. Hewey, R. Barr, N. Neu,  
 G. Avery, L. Wilcox, E. Meagher, A. Marchinko, J. Monaco, J. Doble. Absent from picture: J. Flynn, R. Hamill, H. Hammond,  
 W. Kearns, J. Kidd, R. Meade, J. Moore, V. MacNutt, D. O'Leary, E. Stanton, P. Maeder, C. Munroe, T. Snow, R. Bengle, J. Coffey,  
 L. Thomas, Jr., E. Tryder, E. Weidner, R. Cunniff, J. Harrington, J. Lindsay, W. Matteson.*

Alpha Sigma Phi was founded at Yale College in 1845 and has continually expanded until it now consists of over 70 active chapters. In September of 1946, Alpha Kappa Pi, a national fraternity embracing Tau chapter at Tufts, merged with ASPhi, one of the oldest national fraternities. At Tufts, Beta Iota chapter was formed about the old nucleus of 'Kippies' who have done much to make the chapter what it is today.

Noted for their gay parties, the chapter has developed a new type of evening entertainment in its successful Casino Night. Other activities of the fraternity include its all-day beach parties and gala formals at its favorite Magnolia beach resort, both of which were given last June and are expected to be repeated this year.

Continually active in campus affairs, Alpha Sigma Phi can count among its brothers many of the sports figures on Hill. Its intramural teams have always been contenders for the Trophy of Trophies.

Faculty members at Tufts who are brothers of Alpha Sigma Phi include Professor Fitz of the Engineering School and Mr. White, a member of the geology department. Mr. Sweed, assistant superintendent of the Maintenance Department, is also a brother of the Beta Iota chapter.





*PRES.: MARTIN PERCIVAL*  
*VICE PRES.: GEORGE LAPORTE*  
*SEC.: ROBERT RICHARDS*  
*TREAS.: CALVIN WOODS*

## ALPHA TAU OMEGA





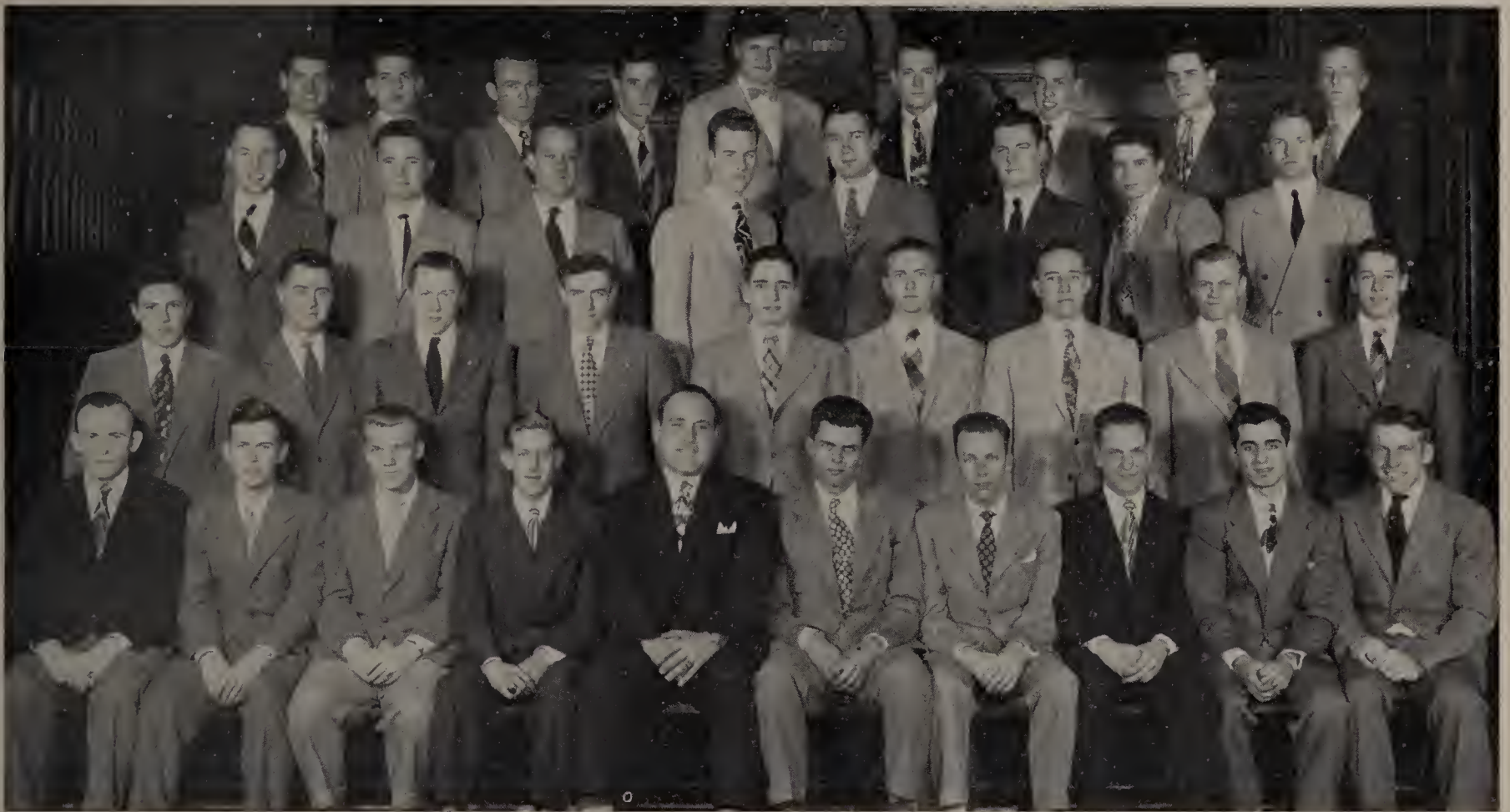

*First Row: A. King, J. Sieg, E. Verity, R. Rush, J. Angeramo, C. Woods, R. Wolfe, N. Palumbo, L. Matthews, F. Speck. Second Row: V. Giarrizzo, W. Benner, C. Griffin, T. Glancy, G. Lampros, R. Joyce, B. Mott, F. Rex, D. Robinson. Third Row: C. Pearson, T. O'Keefe, K. Loring, R. Charlton, E. Swicker, R. Bowdoin, P. Sims, H. Wuehrmann. Fourth Row: A. Pittman, D. Hoover, J. Lavelle, R. Risley, R. Nead, K. Killam, Jr., D. Walker, R. Sanborn, D. Powers. Absent from picture: G. Boule, A. Brigham, J. Byrne, J. Campbell, R. Everett, E. Johnson, G. MacDonald, M. Percival, D. Pryor, R. Lingren, H. Fiorentini, W. Clark, W. Ladd, G. LaPorte, A. Lucas, E. O'Neil, J. Kiely, H. Sullivan, C. Bristol, W. Talmadge, R. Taylor, H. Higginbotham, G. Boyd, J. Jenks, D. Pierce, J. McGuigan, L. Lawry, L. Brimblecom, T. Brown, D. Coughlin, H. Rau, J. Reynolds, J. Sweekey, R. Smith, M. Ubrig, J. Ziembra, W. Dickinson, W. MacDonald, E. Welling, J. Breslin, C. Steadman, R. Thompson.*

The first chapter of Alpha Tau Omega was founded at the Virginia Military Institute in 1865 for the prime purpose of restoring brotherhood to the Union. Gamma Beta chapter, one of the active 101 chapters in the national fraternity, was founded in 1893 and has been in continuous existence ever since. It has been at its present address at the end of The Row, since 1914.

The chapter, forced into a modified program during the war years, is rapidly regaining its former status on Hill. Brothers and pledges are active in nearly every organization on campus, holding office in many of them. ATO is also well represented on both the Jumbo athletic squads and in intramural competition.

Among the activities which Gamma Beta took part this year, was the effigy contest proceeding the Amherst game on Homecoming Weekend. Its effigy, depicting Lord Jeff being hung, and the trial which the chapter put on at that time, won first prize.

The national fraternity maintains a Placement Service, available to all actives and alumni. Another service, established soon after the war ended, is the Veteran's Advisory Service, designed to aid veterans in obtaining positions in their particular fields of endeavor.

The chapter takes pride in the many Gamma Beta brothers who have established themselves as leading figures in notable fields. Among these may be counted Vannevar Bush, Dean Miller, and Tufts poet John Holmes.





*PRES. R. DONEGAN*  
*VICE-PRES. R. BRECKINRIDGE*  
*SEC. R. LORING*  
*TREAS. M. BEERS*

## DELTA TAU DELTA







*Front Row: R. Smith, J. Clime, D. Wick, J. Bundock, I. Kennedy, P. Manchester, R. Ackerman, S. Thrall. Second Row: R. Hobbs, J. Hicks, W. Carter, D. Villani, R. McGraw, R. Williams, A. Alward, P. Madsen, P. Harrington, R. Steele, J. Richardson, L. Fuge, G. Hutchinson, R. Loring, N. Leigh, J. Ehrhardt, A. Tressler, D. Patriquin, R. Sawyer, R. Breckinridge, C. Chambers. Third Row: M. Beers, R. MacLeay, R. Johnson, C. Bernauer, R. Herold, R. Azinger, D. Muller, B. Marble, J. Sherman, H. Bate, H. Turner, B. Marshall, F. Steeves, P. Schroeter, P. Congdon, D. Davis, K. Boynton, D. Cochran. Fourth Row: K. Burke, R. Simmons, R. Blagbrough, R. Percival, D. Jackson, R. Heberton, R. Donegan, C. Berndt, J. Dinsmore, W. Lawton, K. Van Schoonhoven, R. Wells, W. Martens, D. Winslip. Absent from picture: M. Wall, G. Lutton, R. Alward, J. Hayward, G. Charles, I. Coffin, W. Drew, J. Poirier, W. Person, R. Hunter, D. Norris, S. Weldon, C. Burbank.*

Delta Tau Delta, one of the oldest national fraternities, was founded at Bethany College, West Virginia, in 1858. Since then, it has grown to include 76 chapters with more than 3,000 active members. Its 76 alumni chapters total more than 36,000 members.

DTD pioneered in setting scholarship requirements, which have placed it in the upper ten among the larger national fraternities. Its central finance office allows the fraternity to occupy an enviable position with regards to its undergraduate loans, scholarships and supervised budget system. In addition, a large force of field secretaries constantly visit the chapters, aiding and supervising each house.

Beta Mu was established at Tufts in 1889, its first chapter house being Graves House. The fraternity has been at its present location at 98 Professors Row for 28 years. The large Georgian house is best known for its veranda, which gives the Spring and Fall house parties a touch of the South in New England.

Beta Mu has developed a system of advisors among the brothers of the fraternity, whereby each Freshman is assigned an upperclassman majoring in his field to assist him in any scholastic problems which may arise. This plan has allowed the Delts to boast of a high scholastic average among the fraternities.

Among the prominent Delts on Hill are Dr. Paul Warren, Dick Kelley, Joe Morton, Titus Mergendahl and Joel Reynolds.





*PRES. C. KERRIGAN  
VICE-PRES. J. REGAN  
SEC. C. KIRKILES  
TREAS. R. BENOIT*

## DELTA UPSILON







*First Row: R. Carlson, R. Burr, R. Start, P. Meany, R. Naething, W. Haney, R. Benoit, R. Peck, G. Boyd, J. Mushovic, C. Kerrigan, D. Kreuger, J. Overton, A. Harris. Second Row: J. Mitchell, D. McKenna, A. Anderson, M. Narcross, A. Sears, B. Blanker, W. Staples, G. MacKay, R. MacCrea, W. Luvis, W. Shepard, R. Bennett, E. Fehrs, W. Reid, C. Young, N. McNeil, A. Richards, J. Regan, W. Duryea, F. Conrad, W. Guillette. Third Row: R. Haines, R. Arnold, C. Kirkiles, R. Clabault, M. MacDonald, J. Jabbour, J. Collins, H. Stewart, B. Niles, Z. Blanchard, R. Balcom, D. Kling, C. Slack, J. Carr, D. Cooke, J. Cain, L. Ballou, R. McElroy. Fourth Row: H. Simms, H. Cox, J. Higgins, L. Chick, F. Keyser, P. Campbell, B. Collins, K. Kramp, J. Brault, D. Simonds, J. Fonda, F. Scheufele, W. Juechter, J. Lee, R. Brewer, J. Crocker. Absent from picture: D. Cooke, L. Mewhinney, R. Bailey, R. Briggs, J. Connelly, J. Farrell, W. Feaster, D. Hurley, G. Manthey, F. Manuele, P. McHugh, W. Mullin, J. Prince, J. Walsh, W. Lewis, E. McLeod, J. Parker, W. Wersel, W. Boyd, J. Muldowney, P. Riordan, P. Morse, J. Phillips.*

Delta Upsilon came into existence in 1834 and has grown since then into a national non-secret fraternity composed of over 60 chapters in the United States and Canada. The Tufts chapter, founded in 1886 as the Mathematicians Society with Professor Durkee as one of the charter members, soon affiliated with the national fraternity and has continued its growth since. The chapter house, built during 1937, was first occupied in January of 1938. Taken over during the war, first by the Navy and later as a Jackson dormitory, the fraternity house was known as Knight House.

More active in campus affairs than any other fraternity, DU, by following its motto of "A DU in everything, and every DU in something," has consistently counted among its members more than its proportionate share of campus leaders. Last year, the fraternity won the intramural Trophy of Trophies and appears to be on the way to a successful defense of the cup. It also won the Christmas Sing, repeating its performance of one year earlier.

During the last Rush Week, DU doubled its members by pledging 40 men, drawing from all four classes on Hill. The fraternity, now the largest on Hill, has increased its activities proportionately, until now it boasts officers in nearly every organization on the campus.

Among the more prominent DU's on Hill are Professors Lew Manly and Newland Smith, Dean Tilton and Dr. A. Warren Sterns.





*SUPERIOR: ALBERT WALDMAN*  
*VICE SUPERIOR: LEON COHEN*  
*TREAS.: ALTON KRAMER*  
*SEC.: ALLEN WOLOZIN*

## PHI EPSILON PI







*First Row: R. Barron, B. Goldman, H. Libo, A. Wolozin, L. Cohen, A. Waldman, A. Kramer, L. Keller, H. Hoffman, N. Spurr, N. Shack. Second Row: J. Slosberg, J. Yood, G. Levine, W. Silver, I. Weinsbel, O. Krichmar, T. Novack, E. Sostek, B. Sleiner, C. Reich, L. Fishman. Third Row: N. Cohen, L. Backer, R. Blumsack, M. Sorota, B. Lusskin, E. Goldman, N. Epstein, N. Holtz, R. Shapiro, N. Waters. Fourth Row: A. Shoolman, B. Garfinkel, P. Sontz, R. Goldstein, J. Small, E. Nalebuff, M. Birger, D. Adler, D. Goldberg. Fifth Row: H. Spivak, M. Kontoff, D. Wolooshin, A. Hershberg, D. Goldberg, R. Kramer, A. Luskin, D. Levy, E. Bikofsky. Absent from picture: M. Goldman, W. Sametz, S. Cooper, G. Kaitz, E. Shapiro, E. Singer, B. Goldberg, R. Kaufman, J. Sapolsky, J. Silverman, R. Ashley, H. Goldman, R. Korb, P. Max, P. Ritenburg, W. Sokolin.*

In 1915, seven men organized the Tufts Chapter of Phi Epsilon Pi, a national fraternity now numbering 7,400 men. In 1940 Omicron took up residence at its present home at 8 Winthrop St. However, during the war the house served as a dormitory and in 1945 it was returned to the fraternity where twenty-three members reside out of an active membership of fifty-one.

In honor of Tufts Graduate Ralph Sumner Kaye, an alumnus of Omicron chapter and navy lieutenant who was killed in battle aboard a destroyer at Okinawa, the chapter has established a memorial scholarship in his name for any Junior or Senior of the School of Liberal Arts or the Engineering School for demonstrating "the most favorable combination of proficiency in mathematics and participation in extra-curricular activities." The first award was made last fall to Richard P. Benoit of Brockton, Vice-President of the class of 1949.

The Chapter itself has also been active scholastically, having won the Jumbo Award for scholarship in 1946. Phi Ep won the coveted award more times than any other group.

At Tufts, in keeping with those aims set down in the National Interfraternity Criteria, Phi Epsilon Pi considers itself "responsible for a positive contribution to the primary function of colleges and universities, and therefore under an obligation to promote intellectual, physical, and social development of its members." Omicron Chapter at Tufts has always been active on the hill toward these ends.





*PRES.:* RICHARD SYMONDS  
*CORRES. SEC.:* EVERARD DAY  
*REC. SEC.:* HAMILTON PERKINS  
*TREAS.:* PAUL BIELIK

## THETA DELTA CHI







*First Row: G. Goodwin, F. Weiss, F. Hennessy, C. Bent, P. Bielik, Jr., R. Symonds, H. Perkins, E. Day, A. Campoli, R. Greenlaw, M. Litchfield. Second Row: F. Snow, D. White, H. Schweitzer, C. Benoit, E. Carpenter, C. Peer, A. Mansfield, N. Callaban, K. Williams, M. Converse, R. Carney. Third Row: J. Shea, C. Hill, J. Crawford, R. Walker, R. Douglas, K. Lewis, E. Clark, M. Kenny, G. Ricker, G. Hughes. Fourth Row: D. Macilroy, F. Muller, W. Petti, J. Halliwell, W. Mitchell, Jr., C. Ostrander, Jr., M. Allison, R. Bush, R. Baur. Fifth Row: R. Peters, G. Goodwin, F. Baken, P. Nadig, L. Kolankiewicz, W. Lincoln, R. Hughes, R. Smith, R. Dow, J. Lowe. Absent from picture: E. Miley, N. Peacor, R. Coleman, W. Hartnett, W. McGill, R. Dalton, C. Pluff, A. Welch, D. Byrnes, R. Haas, T. Knight, J. Sylvia, J. Wallingford, W. Goss, R. Ingmanson.*

Founded at Tufts in 1856, Kappa Charge of Theta Delta Chi has played a prominent role in college life since that time. The eleventh oldest fraternity in the country, it was founded at Union College in 1847. The Tufts chapter, founded shortly after the admission of the first students to the College, is the oldest chapter in the fraternity on the basis of continuous existence, having weathered four major wars without having to completely suspend activities.

The mixture of veterans and younger men recently graduated from high school, has helped to make 1948 a most interesting year. It has been, so to speak, the link between the post-war veteran years and the normal period which will follow. It would seem, however, that the veteran has left his mark on the fraternity through his more mature and cosmopolitan outlook. In the future, Kappa Charge will continue to profit by the vision and common sense which this new element in undergraduate fraternities has brought to bear upon its problems.

Prominent men have long been members of Theta Delta Chi and Kappa is proud of its record of having produced four of the nine presidents of Tufts College, including Dr. Leonard Carmichael, who graduated in 1921. Other prominent Thetes include Professor Clarence Houston and the Lt. Governor of Massachusetts, Arthur W. Coolidge.





*PRES. R. FINN*  
*VICE-PRES. E. W. ROSE*  
*SEC. G. S. EVELETH*  
*TREAS. P. HIRTLE*

## ZETA PSI







*First Row: G. Robinson, R. Flynn, D. Metcalfe, J. Lane, A. Webster, W. Brigham, R. Kurtz, R. Moore, R. Hard. Second Row: H. Philie, D. Finn, G. Vrattos, P. Hirtle, R. Finn, T. Hennessey, J. Engel, P. Schubertb, W. Rose, R. Rawcliffe, J. Caylow, R. Pierson. Third Row: J. McCarthy, F. Lane, E. Rose, H. Reese, R. Olson, W. Zuber, J. Ellis, J. Studdiford, P. Mason, W. Burgess, S. Eveleth. Fourth Row: D. Abbles, V. Clapp, R. Butwell, C. Cobb, J. Mazzola, E. Keller, C. Lammar, S. Doub, A. Jensen, J. Holland, M. Baker. Absent from picture: R. Acford, G. Alexander, K. Anderson, J. Davies, W. Davis, D. Lovejoy, D. Merrow, R. Thompson.*

Three years after the founding of Tufts College, five undergraduates created the first fraternity on Hill, Kappa Chapter of Zeta Psi, their purpose being to form a society composed of "congenial friends bound together . . . where loyalty, truth, honor and fraternal affection are the guiding principles." As such, the fraternity grew rapidly until the beginning of the Civil War when virtually all of its members left school.

Upon returning to rebuild the chapter, they bought the house of Professor Shipman. This house is now in its 49th year as the home of the Kappa Zetes. It has been enlarged and was recently remodelled, but neither its colonial beauty nor its home-like atmosphere have been altered since its founding.

Key Zetes on Hill include Doc Carpenter, popular professor of Zoology, and Jan Friis, the man responsible for the maintenance and development of the buildings and grounds. The late Leo Lewis, composer of many Tufts and Zete songs, including the College Alma Mater, is still remembered by many as Tufts "Grand Old Man." Undergraduate Zetes, too, have always been familiar for their active participation in the many functions on Hill, yet a no less strong emphasis has always been placed on high scholastic achievement.

As a national organization, Zeta Psi is noted for its rapid advancement since its establishment in 1847. It became international when it was the first to establish chapters in Canada. Its Educational Foundation aims to justify the fraternity to education by such specific means as student and scholarship, and by such more general means as maintenance of good scholastic standards for undergraduate members of the fraternity.



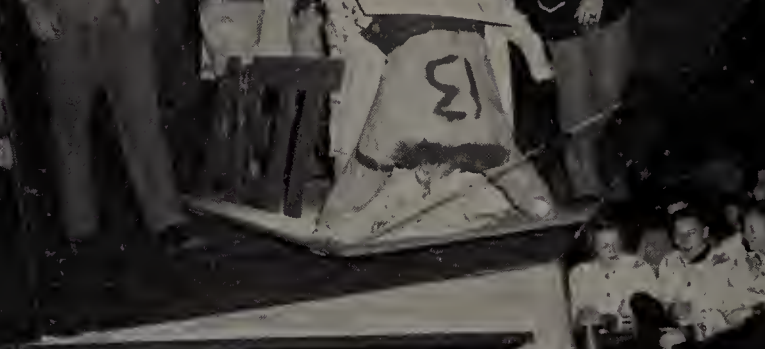





WELCOME BETA



# ALPHA OMICRON PI



*PRES.:* ANNE RANDALL  
*VICE PRES.:* OLGA VANTURA  
*SEC.:* SHIRLEY FIELDING  
*TREAS.:* RUTH MITCHELL





*First Row: J. N. Benvie, L. J. Bradley, R. C. Mitchell, O. E. Vantura, A. R. Randall, S. R. Fielding, P. Blakely, P. M. Peirce, C. MacArthur. Second Row: J. E. Pillsbury, H. V. Reeves, B. Walker, S. Gavel, C. McIntire, A. C. Driscoll, M. Kean, A. E. Robbins, R. Koziell, J. Lord. Third Row: G. D. Gruhn, B. M. Aldrich, C. B. Glover, I. Willis, J. E. Beemer, M. E. Manson, N. L. Grigg, L. C. Stannard, P. A. Dearden. Absent from picture: B. Anderson, H. Anthony, F. Barker, A. Clark, R. Dale, S. Drulie, M. Hoffmann, L. Kofos, B. Mosher, P. Pickett, J. Seibert, D. Walters, P. White, N. Wyman, C. Magnus.*

In 1897, Alpha Omicron Pi was founded at Barnard College, Columbia University. Growing constantly since then, it now counts 42 chapters throughout the country and three in Canada. 1908 saw the founding of Delta chapter at Jackson College. This year, there are over 40 actives and pledges under the supervision of Mrs. Elmore D. MacPhie.

In addition to winning the prize cup for scholarship again this year, Delta counts among its members, four who are also members of Phi Beta Kappa.

Social functions this year included several teas, coke hours, and a week-end on Cape Cod. The most important activity undertaken by the chapter this year was the contribution of financial assistance to philanthropic work in Kentucky.

Among the more notable members of Alpha Omicron Pi are novelist Mary Ellen Chase, LIFE photographer Margaret Bourke-White and Mrs. Alice Raymond, who recently received an honorary degree from Tufts College.



# ALPHA X DELTA



*PRES.: GLORIA GAMANS  
VICE PRES.: JANE WHITHAN  
SEC.: DOROTHY KERR  
TREAS.: EMILY FROM*





*First Row: C. Wilksbire, D. Kerr, J. Whitham, G. Gamans, E. Carlson, B. Thomas, G. Simpson. Second Row: N. Duckworth, M. Peck, P. Lundeen, C. Greene, E. Chandler, D. Olson, M. Gallagher, M. B. Chapin. Third Row: A. Manning, B. Moxon, B. Walker, A. Karbaum, S. Hall, J. Pote, J. Noble, B. Lane. Fourth Row: H. Wilson, D. Kruschwitz, C. Gray, J. Mathewson, D. Dreger, B. Willes, R. Grabn, J. Sampson. Absent from picture: D. Davis, E. From, L. Kraff, E. Nussenfeld, E. Sorenson, R. Grabam, E. Grabam, A. Johnson, S. Maraspin, J. Lane.*

Since its inception at Lombard College, Galésbury, Ill., in 1893, Alpha Xi Delta has grown to now number 59 undergraduate chapters and over seventy alumnae clubs. Lambda chapter was founded at Jackson College in 1917 and now has a membership in excess of 50 actives and pledges.

During the past year, the sorority activities have included a radio raffle to send two delegates to the Alpha Xi Delta national convention, the annual Founders' Day banquet, open houses and teas. Plans also called for the annual Spring dance.

In this past year, the chapter moved into its new rooms in the new home of Mr. and Mrs. Richard A. Kelley. Much of the Summer was spent in painting and decorating the rooms, the work being done by the members with assistance by Mrs. Kelley, chapter advisor.

Among the many alumnae Alpha Xi's on Hill are Mrs. Richard Kelley, Dr. Dorothea Crooks and Mrs. Dorcas Ellis.



# CHI OMEGA



*PRES.: PHYLLIS WHEELWRIGHT*  
*VICE-PRES.: MARJORIE SCHWINK*  
*SEC.: SIDNEY BELLEVILLE*  
*TREAS.: BARBARA BILL*  
*PLEDGE TRAINER:*  
*MARJORIE DAVIS*





First Row: V. K. Brent, C. H. Tucker, M. L. Henderson, S. O. Belleville, P. B. Wheelwright, B. R. Bell, M. J. Davis, B. W. Gordon, M. J. Bagley. Second Row: B. L. Travis, A. Reynolds, R. MacArthur, C. Brink, G. Balch, J. Howarth, E. Curtin, J. Anderson, J. Wetherbee, E. Kruszyna, M. A. Fillmore. Third Row: L. Gove, C. Root, C. Green, K. Myrick, M. Hyde, B. Smith, M. Tell, V. L. Craig, M. E. Tietjen. Fourth Row: M. Henderson, R. A. Koch, C. V. Priest, O. C. Anderson, S. C. Flynn, M. E. Milne, S. E. Morency, P. E. Little. Absent from picture: J. Emerson, J. MacIntosh, M. Schwink, C. Carpenter, J. Gray, E. McKenney, M. Sim, C. Warren, D. Weichel, H. Morrison, J. Spaulding, M. Emmerling, J. Colt, J. Friedgen.

Chi Alpha of Chi Omega was established at Jackson College in 1910, 15 years after the establishment of the national sorority at the University of Arkansas. It now has 97 chapters located in all but six states, making Chi Omega the largest sorority in existence.

This year, activities included a dance and the annual Mother's Day program. More important, Chi Alpha provided for an underprivileged family at Christmastime. The chapter also undertook the sponsoring of a student in Europe, entailing the providing of living expenses.

The members of Chi Omega are especially active on Hill, being influential members of such organizations as the Tuftonian, 3 P's, Student Government and others.

Among the prominent members of Chi Omega are Elsie Oakes Barber, author of the best seller, "The Wall Between," and Margery Nicolson, first woman president of Phi Beta Kappa and Dean of Smith College.



# SIGMA KAPPA



*PRES.:* AUDREY ALBERT  
*FIRST VICE-PRES.:* JOAN WEGER  
*SECOND VICE-PRES.:* ELIZABETH CAIRNS  
*SEC.:* BARBARA HASKELL  
*TREAS.:* HELEN CARLSON





*First Row: J. Wellington, M. Morrison, H. Carlson, B. Haskell, A. A'bert, J. Weger, B. Cairns, E. Gould, J. Dudley. Second Row: M. H. Minton, H. Lauber, J. W. Clark, C. A. Johnson, B. A. Trask, C. D. Henderson, J. C. Crosby, D. Wells, B. L. Sampson. Third Row: M. S. Davis, V. Nichols, P. Gayland, N. Doran, J. McKinney, J. Houle, R. S. Kurban, J. M. Volante, F. M. Wood. Absent from picture: A. Farnum, E. Headlee, B. R. Stevens, E. Winans, D. Bannow, J. Bedell, A. Bonney, D. Savage, A. Svensk, J. Beaugarde, B. Bonmer, P. Le Cain, E. Elmes, C. Freeman, K. Hawkins, B. Hill, J. Mathews, P. Morss, L. Towle.*

Sigma Kappa, founded at Colby College in 1874, was established at Jackson College in 1913. The chapter now counts nearly 50 actives and pledges on its roster.

One of the most enjoyable events of the year was the second annual Sigma Kappa Masquerade, attended by many of the campus. Other activities included a formal dance held in town preceding Christmas vacation. A Christmas party, complete with Santa Claus, Christmas tree and presents, was given for 20 underprivileged Medford children.

Sigma Kappa is well represented by members and officers of most of the clubs on Hill. A large percentage of the class officers and members of Jackson Student Government are members of Sigma Kappa.





# *Administration*





A SMALL COLLEGE CANNOT SUCCEED UNLESS ITS faculty is in constant contact with the student body, not only in class, but in all its activities. At Tufts, the professors take an active interest in their students. The Freshman counsellor system, designed to help orient the neophytes to their new way of life, is the first part of the plan. Major advisors represent another component. But the most important is the friendly, personal contact maintained between the students and the teaching staff.

Professors are often stopped on Hill, merely to engage in relaxing conversation. They are visited in their offices to provide help for the students, oftentimes far afield from their basic interests. But they are always ready to help, if at all possible. Going beyond that, many professors open their homes to students for an evening's entertainment or discussion. Constantly endeavoring to further the education of their students, each instructor does willingly much more than is expected of him.

The Administration, busy as it constantly is, furthers this basic idea. Every office in Ballou is open to every student at any time. Of course, there are certain drawbacks to that, in that very often a student will discover at least ten others waiting to take advantage of the open door policy. Even so, it is gratifying to the student body to know that there is no office on Hill so high and mighty as to close its doors to even the lowliest of Freshmen.

Such a policy has long fostered the friendliness of the campus. And it is such a policy that utilizes to the utmost the multitudinous advantages of a small college.





## Leonard Carmichael

President of the College

B.S., Tufts, '21; Ph.D., Harvard, '24; Sc.D.; Litt.D.; LL.D.; Phi Beta Kappa; Sigma Xi; Nat. Acad. of Sciences; Amer. Philosophical Soc.; Amer. Acad. of Arts and Sciences; Soc. of Experimental Psychologist; Amer. Psychol. Assoc.; Amer. Physiological Society.



## George Stewart Miller

Vice-President of the College

Dean of the Faculty of Arts and Sciences, Professor of Government; A.B., Tufts, '06, A.M., Tufts, '07; Litt.D., Tufts, '41; Phi Beta Kappa; Amer. Political Science Assoc.; Mass. Civic League; N. E. Assoc. of Colleges and Secondary Schools; Mass. Schoolmaster's Club; Nat. Municipal League; Foreign Policy Assoc.; Com. on Accrediting Procedures of Amer. Council on Education.



# Board of Trustees

\*Sumner Robinson, A.B., '88, A.M., LL.B.  
 Guy M. Winslow, A.B., '95, Pd.D., '98  
 Harold E. Sweet, A.B., '98  
 Thomas O. Marvin, B.D., '88  
 Robert W. Hill, A.B., '04, LL.B.  
 Eugene B. Bowen, A.M.B., '76  
 Frank H. Lahey, Hon. Sc.D., '27, M.D., D.Sc.  
 Elmore I. MacPhie, B.S., '11  
 Samuel P. Capen, A.B., '98, A.M., '98, L.H.D., '21, LL.D.,  
 Litt.D., Sc.D.  
 Huntley N. Spaulding, Sc.D., LL.D.  
 Vannevar Bush, B.S., '13, M.S., '13, Sc.D., '32, Eng.D.,  
 LL.D., Sc.D.  
 Arthur B. Newhall, B.S., '08  
 Arthur G. Rotch, Hon. A.M., '30  
 Leonard Carmichael, S.B., '21, Sc.D., '37, LL.D., Litt.D.

Carl J. Gilbert, A.B., LL.B.  
 William H. Dolben  
 Esther F. Schmaltz, A.B., '23  
 David H. Howie, A.B.  
 Thomas S. Knight, B.S., '03  
 Alfred L. Johnson, D.M.D., '04, Sc.D., '20, A.M., D.Sc.  
 Parker McCollester, A.B., '11, LL.B.  
 Victor A. Friend, Hon. A.M., '42  
 Arthur J. Anderson, B.S. '12, A.M. '43  
 Ellen P. Cabot  
 Paul I. Wren, A.B., '26, A.M., '28  
 Clarence E. Watkins, A.B., '04  
 Laurence K. Marshall, B.S.  
 Frank R. Ober, M.D.  
 Louis H. Carter, S.B., M.S.

Numerals above indicate years of Tufts degrees.

\*Died, December 30, 1947

## Administrative Assistants



RICHARD A. KELLY

Assistant to the Vice-President  
 Instructor in Education; B.S., Tufts, '37;  
 Ed.M., Tufts, '38.



RAYMOND L.  
 WALKLEY

Librarian: A.B., Yale,  
 '09; A.M., Yale, '10;  
 B.L.S., N. Y. State Lib-  
 rary School, '13; Phi  
 Beta Kappa; Phi Kappa  
 Phi.

NELLIE W.  
 REYNOLDS  
 Registrar of the College



MASON E. BENNETT  
 Assistant to the Dean of  
 Engineering.





# The Deans



DEAN NILS Y. WESSELL

Director of Admissions, Dean of Undergraduate Men, Assistant Professor of Psychology: B.S., Lafayette, '34; M.S., Brown, '35; Ph.D., Rochester, '38; Sigma Xi; Amer. Psychol. Assoc.; College Entrance Exam. Board; Eastern Assoc. College Deans; Nat. Voc. Guidance Assoc.; Assoc. Colleges and Secondary Schools; N. E. College Admissions Board; A.A.A.S.

DEAN EDITH LINWOOD BUSH

Dean of Jackson College for Women: A.B., Tufts, '03; Litt.D., Tufts, '42; Phi Beta Kappa; Assoc. of Deans of Women; Mathematics Teachers' Assoc.; Nat. Education Assoc.; Boston College Club; Tufts Women's Club; Research Club; Mass. Soc. for Univ. Education of Women.



DEAN HARRY P. BURDEN

Dean of the Engineering School: B.S., Univ. of Maine, '12; S.M., Harvard, '28; A.S.C.E., Boston Soc. of Civil Engineers; Amer. Soc. for Engineering Education; N. E. Water Works Assoc.; N. E. Sewage Works Assoc.





DEAN JOHN M. RATCLIFF

Dean of the School of Religion: Ph.B., Univ. of Chicago, '16; M.A., Univ. of Chicago, '19; Ed.D., Harvard, '34; Phi Delta Kappa; A.A.U.P.; Religious Education Assoc.; Nat. Assoc. of Biblical Instructors.



DEAN JOHN P. TILTON

Dean of Graduate Studies and Associate Professor of Education: A.B., Colby, '23; Ed.M., Harvard, '27; Ed.D., Harvard, '33; Phi Delta Kappa; A.A.A.S.; Amer. Psychol. Assoc.; Amer. Assoc. School Administrators; Mass. Schoolmasters Club.



CAPTAIN JOHN DeLaSALLE CONNOR,  
USN

BS Naval Science, Professor of Naval Science  
and Tactics





# The Faculty

## English



First Row: Assoc. Prof. Paul H. Flint, Asst. Prof., Newman Birk, Assoc. Prof. Myron J. Files, Prof. Harold H. Blanchard, Head of Department, Prof. Kenneth O. Myrick, Asst. Prof. John Holmes, Inst. Genevieve B. Birk (Mrs.).  
Second Row: Helen A. Osborn, Sec. of Departments (Mrs.), Inst. Doris V. Kirk, Inst. John H. Mitchell, Inst. John C. Coleman, Inst. William G. Lane, Inst. William B. Baker, Jr., Inst. John H. Hicks, Inst. Rosaline S. Miller (Mrs.), Inst. Cecelia B. VanAuken (Mrs.), Asst. Virginia Murray (Mrs.).

## Romance Languages

First Row: Inst. Jacqueline G. Boksanski; Asst. Prof. W. Grayson Birch; Prof. George H. Gifford, Head of Dept.; Inst. Olga B. Russell, Inst. Elliot K. Shapira. Second Row: Lect. Rufus King, Inst. Edwin J. Pattee, Inst. Germaine C. Balch, Inst. Felicitas de Varon.



## Drama and Speech

First Row: Prof. John R. Woodruff, Prof. Marston S. Balch, Head of Department, Inst. Ruth D. Elder. Second Row: Inst. Geraldine Y. McKinsey, Inst. John W. Howley.



## German

First Row: Assoc. Prof. William K. Provine; Prof. William K. Reed, Head of Dept.; Asst. Prof. Marshall Newton.  
Second Row: Asst. Prof. Kaspar O. Myrvaagnes, Inst. John C. Welles, Inst. Edward M. Lee.



## History

Prof. Albert H. Imlah; Inst. Whitney T. Perkins; Inst. Kenneth Whiting; Prof. Ruhl J. Bartlett, Head of Dept.

## Economics

Front Row: Prof. Clarence P. Houston, Prof. Newlin R. Smith, Prof. Lewis F. Manley, Head of Department, Prof. George N. Halm. Back Row: Inst. H. Austin Peck, Asst. Prof. Howard A. Bridgman, Inst. Myer Rashish, Inst. Elizabeth Tobin (Mrs.)





## Government

Dean George S. Miller, Head of Department, Prof. Clarence P. Houston, Asst. Prof. Nelson E. Taylor, Jr., Inst. Betty Burch (Mrs.).



## Psychology

Prof. N. Y. Wessell, Asst. Prof. Roland C. Travis, Inst. Margaret Raben, Asst. Prof. Arthur C. Hoffman, Prof. J. L. Kennedy, Head of Department, Inst. Alberta Gilinsky, Asst. Prof. Robert M. Gottsdanker, Lecturer Dorothea J. Crook.

## Sociology

Seated: Prof. A. Warren Stearns, Head of Dept.: Prof. Frederick R. Wulsin. Standing: Asst. Prof. John H. Judge; Inst. Albert D. Ullman; Inst. William F. Schreiter.







## Mathematics

Seated: Prof. Titus E. Mergendahl; Prof. William R. Ransom, Head of Dept.; Assoc. Prof. Dawson G. Fulton.  
 Second Row: Asst. Prof. Mary C. Graustein, Inst. Mary L. Boas, Asst. Prof. Philip M. Whitman; Inst. Ada S. Green (Mrs.).  
 Third Row: Asst. Prof. John V. Breakwell, Asst. Prof. Clifford H. Dowker, Inst. Robert W. Green; Inst. Robert E. Patton.

## Biology

Front Row: Prof. Russell L. Carpenter, Inst. Elizabeth A. Weiant, Inst. Lillian N. Money, Prof. Paul A. Warren, Head of Department.  
 Back Row: Asst. Prof. George A. Edwards, Asst. Prof. Herman R. Sweet, Inst. Patricia R. Hayward, Prof. Kenneth D. Roeder.



## Education

Prof. John P. Tilton, Head of Department, Inst. Richard A. Kelley, Prof. Wilfred H. Ringer, Prof. Edwin A. Shaw, Asst. Prof. Dr. Evan R. Keislar.





## Religion

Seated: Prof. J. A. C. Fagginger Auer, Dean John M. Ratcliff, Head of Department, Prof. William F. Wyatt.  
 Standing: Rabbi Beryl D. Cohon, Asst. Prof. Alfred S. Cole, Assoc. Prof. Eugene S. Ashton, Lecturer Alexander Winston.

## Classics, Philosophy, Aesthetics

Assoc. Prof. Van L. Johnson, Prof. William F. Wyatt,  
 Fletcher Prof. George B. Burch, Prof. Robert C. Givler.



## Geology

Inst. Charles E. Stearns, Inst. Sidney E. White. Absent from picture: Prof. Robert L. Nichols, Head of Department.



## Music

Front Row: Dr. Thompson Stone, Head of Department.  
 Back Row: Inst. Jessie F. Vose, Inst. Fredrick W. Kempf, Inst. Liela Sapienza.



## Physics

Front Row: Inst. Kathryn A. McCarthy, Prof. Frank W. Pote, Prof. Stanley S. Ballard, Head of Department, Prof. N. Hobbs Knight. Back Row: Lecturer Richard M. Rush, Prof. Carl A. Stevens, Inst. Albert D. Frost, Prof. Lewis S. Combes, George W. Allen. Absent from picture: Prof. Charles R. Mingins.



## Chemistry

Front Row: Asst. Prof. J. Chester Littlefield, Inst. Doris Harnsberger (Mrs.), Prof. Crosby F. Baker, Head of Department, Asst. Prof. Paul H. Doleman, Lecturer Walter S. Frost. Back Row: Inst. Herbert F. Wright, Inst. Charles E. Messer, Asst. Prof. Fred L. Greenwood, Asst. Prof. Robert D. Eddy.

## Electrical Engineering

First Row: Assoc. Prof. George H. Hammond; Prof. Alvin H. Howell, Head of Dept.; Inst. John L. Warner. Second Row: Inst. Robert E. Getchell; Inst. Richard E. Schroeder; Inst. Wallace E. Bixby; Inst. Warren E. Jackson; Inst. Walter C. Huening, Jr.





## Mechanical Engineering

First Row: Asst. Prof. Ernest E. Leavitt; Prof. Edgar Mac-Naughton, Head of Dept.; Asst. Prof. Raymond U. Fittz.  
Second Row: Inst. Robert L. Harrington; Asst. Prof. David A. Fisher; Inst. Kenneth N. Astill; Inst. Ralph A. Smith.



## Civil Engineering

First Row: Asst. Prof. Carl H. Holmberg, Inst. P. S. Rice, Prof. Frederic N. Weaver, Inst. Paul A. Dunkerley, Inst. William W. Fagan. Second Row: Inst. Robert R. Steele, Inst. Guy A. D'Matto, Inst. Arthur S. Weaver, Prof. Walter E. Farnham, Prof. Arthur W. Leighton.

## NROTC

Lieut. Comdr. Richard P. Howe, U.S.N., (Asst. Prof.);  
Lieut. Comdr. David G. Bryce, U.S.N., (Asst. Prof.); 1st  
Lieut. Emidio P. Briganti, U.S.M.C., (Inst.)





# AUTOGRAPHS



# TUFTS COLLEGE

President

Leonard Carmichael, Ph.D., Sc.D., LL.D.

Vice-President and Dean of the Faculty of Arts and Sciences

George S. Miller, A.M., Litt.D.

---

---

## THE ASSOCIATED SCHOOLS

THE SCHOOL OF LIBERAL ARTS	Nils Y. Wessell, Ph.D., Dean
JACKSON COLLEGE FOR WOMEN	Edith L. Bush, A.B., Litt.D., Dean
ENGINEERING SCHOOL	Harry P. Burden, S.M., Dean
SCHOOL OF RELIGION	John M. Ratcliff, Ed.D., Dean
GRADUATE SCHOOL AND EXTENSION	John P. Tilton, Ed.D., Dean

For information concerning these schools, address the appropriate Dean

Tufts College, Medford 55, Mass.

---

---

MEDICAL SCHOOL

Dwight O'Hara, B.S., M.D., F.A.C.P., Dean

DENTAL SCHOOL

Joseph Francis Volker, M.S., D.D.S., Ph.D., Dean

For information concerning these schools, address the appropriate Dean

416 Huntington Avenue, Boston, Mass.

---

---

## THE FLETCHER SCHOOL OF LAW AND DIPLOMACY

Administered by Tufts College with the cooperation of Harvard University

Robert B. Stewart, Ph.D., Dean

For information concerning this school, address the Dean

---

---

TUFTS COLLEGE

Medford 55, Massachusetts



Bayard Tuckerman, Jr.

Arthur J. Anderson

Robert J. Dunkle, Jr.

Robert T. Forrest

Julius F. Haller

Arthur J. Anderson, Jr.

Herbert Sears Tuckerman

# ***OBRIEN, RUSSELL & CO.***

*Insurance of every description*

108 WATER STREET  
BOSTON 6, MASS.

714 SO. HILL STREET  
LOS ANGELES, CALIFORNIA



Tufts College

Book Store



Compliments of  
**MILLER PRODUCE CO.**

6 FANEUIL HALL  
BOSTON

“Medford’s Store for Men”

Thomas O’Brien and Sons

62 Years in Medford Square

George S. Miller, President  
Donald N. Sleeper, Treasurer

**HILLSIDE  
CO-OPERATIVE  
BANK**

356 Boston Avenue  
Medford 55, Mass.  
Tel. MYstic 7-0680

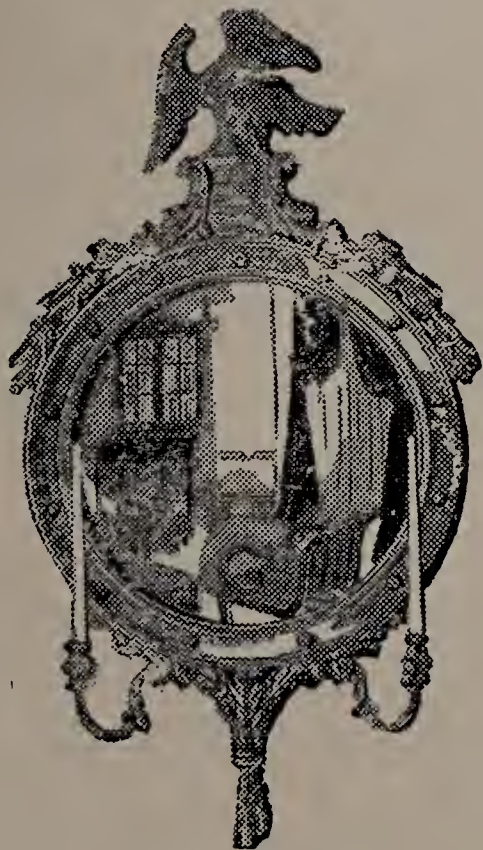

SINCE 1874

THERE'S just as important a place in 1948 living for contemporary designs as there is for reproductions of old masters. So you'll find both at Watkins . . . reproductions of rare old antiques; good, lasting Modern furniture.

**Watkins**  
Manchester, Conn.



# Waid Studio

18 NEWBURY STREET

BOSTON, MASSACHUSETTS



## *School and College Photographers*

Completely equipped to render the highest quality craftsmanship and an expedited service on both personal portraiture and photography for college annuals.



*{ Photographers to the Class of 1948 }*  
PATRONS MAY OBTAIN DUPLICATES *at ANY TIME*



# The Hampshire Press, Inc.

*Printing, Advertising*

28 CARLETON STREET  
CAMBRIDGE, MASS.  
KI rkland 7-0194

---

These three firms are responsible for the fine work in the

1948

Jumbo Book

---

*"The Only Complete Plate Manufacturing Plant Serving New England"*

***BACK BAY ELECTROTYPE***

***& ENGRAVING COMPANY***

172 COLUMBUS AVE., BOSTON, MASS.



Compliments of

TONY — GUINO

MEDFORD SOCIAL CLUB

BAYBURN CLEANERS

1 BROADWAY

ARLINGTON

Tel. ARlington 5-5000

HILLSIDE HARDWARE  
and Paint Company

Fine Wallpapers and Window Shades  
Gifts — Housewares

325 BOSTON AVENUE

MY 7-0712  
MY 7-8158

Medford Hillside, Mass.

BATCHELDER & SNYDER, INC.

55 Blackstone Street  
Boston 13, Massachusetts

New England's Leading Food Purveyors to Hotels,  
Restaurants, Camps, Schools, Colleges, Hospitals  
and Institutions

**CONGRATULATIONS**

to

**CLASS of 1948**

**CROTTY BROTHERS, Inc.**

COLLEGE AND PREPARATORY SCHOOL DIVISION

BOSTON, MASSACHUSETTS

Andrew G. Crotty, Jr.

President

Francis A. Crotty

Treasurer



**FIRST NATIONAL BANK  
IN MEDFORD**

25 High Street  
Medford, Mass.

Branches

501 High Street

64 Lambert Street

General Commercial Banking

Member F.D.I.C.

PAINTS

PLUMBING SUPPLIES

**MADDEN'S**

**HARDWARE — HOUSEWARES**

EDWARD F. MADDEN

10 Salem Street  
Medford Sq.  
MYstic 7-4080

**DESOTO**

**PLYMOUTH**

Great Cars

Fine Service

A Square Deal

Telephone MYstic 7-5544

**ROCHFORD MOTORS,  
INC.**

364 Boston Avenue

Medford, Mass.

Luncheon

**DAILY SPECIALS**

Dinner

**CABOT FARMS**

Special Parties Accommodated

880 BROADWAY

SOMerset 6-9532

COMPLIMENTS OF

**METROPOLITAN**

**COAL COMPANY**

GENERAL OFFICES

65 STATE STREET



**CE-LECT BAKING COMPANY**

235 NO. BEACON STREET

BRIGHTON, MASS.

BAKERS

BREAD — ROLLS — DOUGHNUTS

**GAFFEY**

**FUNERAL SERVICE**

43 HIGH STREET

MEDFORD, MASS.

Tel. MYstic 7-7706

**AMERICAN UPHOLSTERING CO., Inc.**

MAKERS OF CUSTOM FURNITURE

667-669 Main Street

Melrose, Mass.

Melrose 5120 - 5121

EASY BUDGET

PLAN

If it's "AMERICAN" Made  
It's Made Best

**ROTARY MARKET**

856-8 BROADWAY, SOMERVILLE

Phone SOMerset 6-8975

MR. BASSETT

ARTHUR BALL

Meat Manager

Grocery Manager

***This Yearbook of yours . . .***

*binds you to your Class*

Through the Alumni Fund you have an opportunity to identify  
yourself with the progress of your College.

Yearbook and College become more valuable to you through  
the years, and together represent the simplest form of loyalty  
insurance.



# R. F. SIMMONS COMPANY

ATTLEBORO, MASS.

1873—1948

## *Quality Jewelry for Seventy-Five Years*

---

### AMERICA'S SUPER MARKET-PLACE

A FAMOUS foreign correspondent who has roamed the globe for many years is back home with the observation that "the super-market is the symbol of Americans' super-life."

To all the world the super-market exemplifies the bountiful life we have built in America.

Actually, a circuit of your A. & P. super-market on any Main Street in the country reveals an amazing collection of over 2,000 individual items. These represent the efforts of millions of farmers, shippers, processors and factory workers. They constitute the bulk of the non-heavy freight handled by the nation's railroads. They involve the livelihood of hundreds of thousands of warehouse and retail-store employees.

Providing abundance at the retail level, these 2,000 items represent triumph for modern distribution which places the output of the fields and orchards of the world at the disposal of a people spread over more than 3,330,000 square miles of territory.

A&P's constant goal in this respect is to seek out these foods wherever they are, to speed their movement from farm to dinner table and to cut waste and cost wherever they occur. Its success has contributed heavily to the tremendous variety from which the nation selects a wholesome daily diet.

Having pioneered modern marketing for more than 88 years, the men and women of A&P continue to do the nation's most efficient job of food distribution.

### A & P FOOD STORES

---

PLEASE PATRONIZE  
OUR  
ADVERTISERS

H. P. HOOD & SONS

*Milk - - Ice Cream*

---



As we leave the Hill, we will remember the pleasures and trials. But we will leave knowing we have completed a job well done.

Erratum—A. S. Phi spread should read  
Alpha Sigma Phi, not Alpha Sigma Omega











