***Ayiko* guŋ-gɔŋ vocables "ka ki ka"**

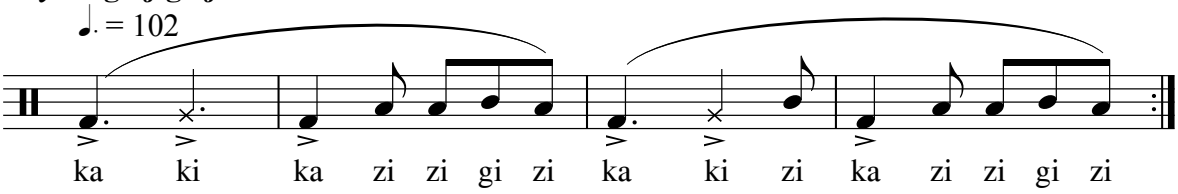

***Ayiko* guŋ-gɔŋ vocables "ka ka"**

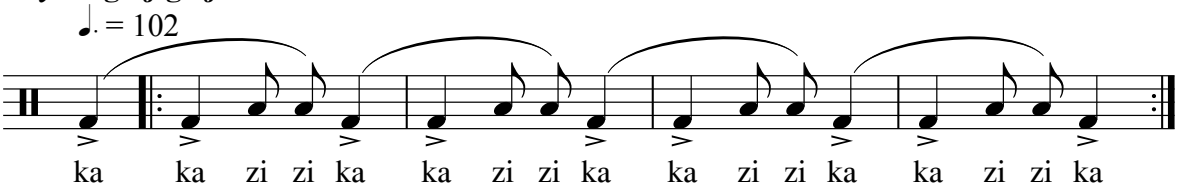
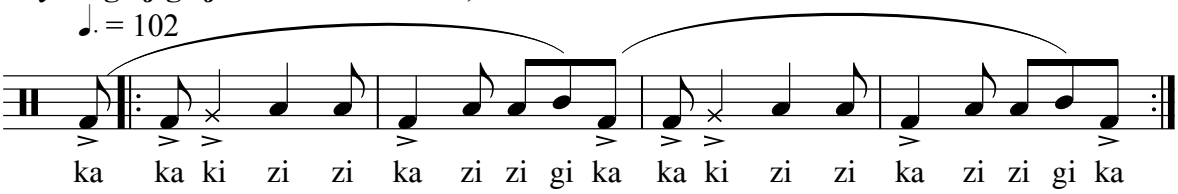
***Ayiko* guŋ-gɔŋ vocables "ka kaki, ka"**